

English



FUJITSU Software

# openUTM V6.3

Messages, Debugging and Diagnostics in BS2000 systems

User Guide

## **Comments... Suggestions... Corrections...**

The User Documentation Department would like to know your opinion on this manual. Your feedback helps us to optimize our documentation to suit your individual needs.

Feel free to send us your comments by e-mail to:

[manuals@ts.fujitsu.com](mailto:manuals@ts.fujitsu.com)

## **Certified documentation according to DIN EN ISO 9001:2008**

To ensure a consistently high quality standard and user-friendliness, this documentation was created to meet the regulations of a quality management system which complies with the requirements of the standard DIN EN ISO 9001:2008.

cognitas. Gesellschaft für Technik-Dokumentation mbH

[www.cognitas.de](http://www.cognitas.de)

## **Copyright and Trademarks**

Copyright © 2015 Fujitsu Technology Solutions GmbH.

All rights reserved.

Delivery subject to availability; right of technical modifications reserved.

All hardware and software names used are trademarks of their respective manufacturers.

---

# Contents

|            |  |           |
|------------|--|-----------|
| <b>1</b>   | <b>Preface</b> . . . . .   | <b>7</b>  |
| <b>1.1</b> | <b>Summary of contents and target group</b> . . . . .              | <b>8</b>  |
| <b>1.2</b> | <b>Summary of contents of the openUTM documentation</b> . . . . .  | <b>9</b>  |
| 1.2.1      | openUTM documentation . . . . .                                    | 9         |
| 1.2.2      | Documentation for the openSEAS product environment . . . . .       | 14        |
| 1.2.3      | Readme files . . . . .   | 15        |
| <b>1.3</b> | <b>Innovations in openUTM V6.3</b> . . . . .                       | <b>16</b> |
| 1.3.1      | New server functions . . . . .                                     | 16        |
| 1.3.2      | Load simulation with "Workload Capture & Replay" . . . . .         | 19        |
| 1.3.3      | New client function . . . . .                                      | 20        |
| 1.3.4      | New and modified functions for openUTM WinAdmin . . . . .          | 20        |
| 1.3.5      | New functions for openUTM WebAdmin . . . . .                       | 20        |
| <b>1.4</b> | <b>Notational conventions</b> . . . . .                            | <b>22</b> |
| <b>2</b>   | <b>Debugging and error diagnosis</b> . . . . .                     | <b>25</b> |
| <b>2.1</b> | <b>Debugging UTM applications</b> . . . . .                        | <b>25</b> |
| 2.1.1      | Preparations for debugging in the dialog . . . . .                 | 26        |
| 2.1.2      | Starting the application and entering debugging commands . . . . . | 28        |
| 2.1.3      | STXIT response when debugging in the dialog . . . . .              | 30        |
| 2.1.4      | Testing for errors when accessing the address zero . . . . .       | 30        |
| 2.1.5      | Example . . . . .  | 31        |
| <b>2.2</b> | <b>Error diagnosis</b> . . . . .                                   | <b>36</b> |
| 2.2.1      | Return codes at the program interface . . . . .                    | 36        |
| 2.2.2      | UTM messages in response to program errors . . . . .               | 37        |
| 2.2.3      | Addressing errors . . . . .  | 39        |
| 2.2.4      | Diagnostic dump with defined messages/events . . . . .             | 39        |
| 2.2.5      | Producing error documentation . . . . .                            | 42        |

## Contents

---

|            |  |           |
|------------|--|-----------|
| 2.2.6      | Traces . . . . .   | 43        |
| 2.2.6.1    | Logging of KDCS calls from a C/C++ program unit . . . . .                        | 43        |
| 2.2.6.2    | BCAM trace in openUTM . . . . .  | 43        |
| 2.2.6.3    | KTA trace in file . . . . .  | 49        |
| 2.2.6.4    | OSS trace . . . . .  | 50        |
| 2.2.6.5    | ADMI trace . . . . .   | 52        |
| <b>3</b>   | <b>The UTM dump . . . . .</b>  | <b>53</b> |
| <b>3.1</b> | <b>The files of the UTM dump . . . . .</b>                                       | <b>54</b> |
| 3.1.1      | Reducing the volume of dump information via the DUMP-CONTENT parameter . . . . . | 56        |
| <b>3.2</b> | <b>The KDCDUMP utility routine . . . . .</b>                                     | <b>57</b> |
| 3.2.1      | Starting KDCDUMP . . . . .   | 58        |
| 3.2.2      | KDCDUMP statements . . . . .   | 60        |
|            | ! Enter system command . . . . .   | 61        |
|            | !! Repeat most recently executed system command . . . . .                        | 61        |
|            | AFIND Find address in dump . . . . .   | 62        |
|            | Scrolling statements for interactive evaluation . . . . .                        | 62        |
|            | DUMP Read UTM dump into memory . . . . .   | 64        |
|            | EDT Call editor . . . . .  | 66        |
|            | END Terminate KDCDUMP . . . . .  | 66        |
|            | FGG Edit all files of an FGG . . . . .   | 67        |
|            | FILE Edit single dump file . . . . .   | 69        |
|            | FIND Find and show table entry . . . . .   | 71        |
|            | HELP Help on KDCDUMP . . . . .   | 72        |
|            | LIST Edit table section . . . . .  | 73        |
|            | REPFIL Information about REP file . . . . .                                      | 75        |
|            | SFIND Search for a string . . . . .  | 76        |
|            | SH and SYS Interrupt KDCDUMP . . . . .   | 78        |
|            | SYSLST Activate/deactivate logging . . . . .                                     | 78        |
|            | TABLE Show table . . . . .   | 79        |
| 3.2.3      | Messages of KDCDUMP . . . . .  | 82        |
| <b>3.3</b> | <b>Contents of the UTM dump . . . . .</b>  | <b>83</b> |
| 3.3.1      | Global application system storage (KAA) . . . . .                                | 84        |
| 3.3.1.1    | The CONS_ENTRIES table . . . . .   | 88        |
| 3.3.1.2    | CACHE buffer . . . . .   | 89        |
| 3.3.1.3    | UTM SLOT POOLS . . . . .   | 89        |
| 3.3.2      | Global application system memory of XAP-TP . . . . .                             | 89        |
| 3.3.3      | The task-specific system memory (KTA) . . . . .                                  | 91        |
| 3.3.4      | Task-specific system memory of XAP-TP . . . . .                                  | 92        |
| 3.3.5      | Stack area (automatic storage) . . . . .   | 92        |

|            |  |            |
|------------|--|------------|
| 3.3.6      | The KDCROOT area . . . . .   | 93         |
| 3.3.6.1    | PROGRAM table . . . . .  | 96         |
| 3.3.6.2    | LOAD-MODULE table . . . . .  | 97         |
| 3.3.6.3    | UTM-DIAGAREA . . . . .   | 98         |
| 3.3.6.4    | DB-DIAGAREA . . . . .  | 107        |
| 3.3.6.5    | ADMI-DIAGAREA . . . . .  | 111        |
| 3.3.6.6    | ADMI-USERAREA . . . . .  | 115        |
| 3.3.6.7    | ETPND entry . . . . .  | 116        |
| 3.3.6.8    | KB communication area . . . . .  | 117        |
| 3.3.7      | Memory areas in UTM cluster applications . . . . .                     | 119        |
| 3.3.8      | Summary . . . . .  | 119        |
| <b>3.4</b> | <b>Sample dumps . . . . .</b>  | <b>121</b> |
| 3.4.1      | Sample dump FH01 . . . . .   | 121        |
| 3.4.2      | Sample dump STXIT . . . . .  | 125        |
| <b>4</b>   | <b>UTM message concept . . . . .</b>                                   | <b>127</b> |
| <b>4.1</b> | <b>Message module, message definition file . . . . .</b>               | <b>129</b> |
| <b>4.2</b> | <b>Message destinations . . . . .</b>                                  | <b>130</b> |
| 4.2.1      | Output format of the messages . . . . .                                | 131        |
| 4.2.2      | UTM messages to the BS2000 console . . . . .                           | 132        |
| 4.2.3      | UTM messages to a TS application . . . . .                             | 132        |
| 4.2.4      | UTM messages to user-specific message destinations . . . . .           | 133        |
| 4.2.5      | UTM messages to MSGTAC . . . . .                                       | 133        |
| <b>4.3</b> | <b>Modifying message output . . . . .</b>                              | <b>134</b> |
| 4.3.1      | Messages in other languages - KDCMTXT tool . . . . .                   | 136        |
| 4.3.1.1    | Inputs and outputs . . . . .   | 137        |
| 4.3.1.2    | Calling KDCMTXT . . . . .  | 137        |
| 4.3.1.3    | Control statements for KDCMTXT . . . . .                               | 138        |
| 4.3.1.4    | KDCMTXT log . . . . .  | 142        |
| 4.3.2      | Generating a user-specific message module with KDCMMOD . . . . .       | 143        |
| 4.3.2.1    | KDCMMOD inputs and output . . . . .                                    | 144        |
| 4.3.2.2    | Starting and terminating KDCMMOD . . . . .                             | 145        |
| 4.3.2.3    | Control statements for KDCMMOD . . . . .                               | 145        |
| <b>4.4</b> | <b>UTM log file SYSLOG . . . . .</b>                                   | <b>153</b> |
| 4.4.1      | Evaluating the SYSLOG file . . . . .                                   | 153        |
| 4.4.1.1    | The KDCCSYSL tool – converting the SYSLOG file to SAM format . . . . . | 154        |
| 4.4.1.2    | The KDCPSYSL tool – inserting message texts . . . . .                  | 156        |
| 4.4.1.3    | KDCCSYSL and KDCPSYSL messages . . . . .                               | 157        |
| <b>4.5</b> | <b>Structure of UTM system messages . . . . .</b>                      | <b>158</b> |

|            |  |            |
|------------|--|------------|
| <b>5</b>   | <b>UTM messages</b> . . . . .                                      | <b>159</b> |
| <b>5.1</b> | <b>Messages of the transaction monitor</b> . . . . .               | <b>159</b> |
| <b>5.2</b> | <b>Messages of the XAP-TP provider</b> . . . . .                   | <b>345</b> |
| 5.2.1      | General inserts for the XAP-TP messages . . . . .                  | 365        |
| <b>5.3</b> | <b>Messages from the KDCDEF generation tool</b> . . . . .          | <b>374</b> |
| <b>5.4</b> | <b>Messages from the UTM tools KDCCSYSL and KDCPSYSL</b> . . . . . | <b>382</b> |
| <b>5.5</b> | <b>Messages of the UTM tools KDCMMOD / KDCMTXT</b> . . . . .       | <b>383</b> |
| <b>5.6</b> | <b>KDCDUMP messages</b> . . . . .                                  | <b>385</b> |
| <b>5.7</b> | <b>Messages from the UTM tool KDCUPD</b> . . . . .                 | <b>389</b> |
| <b>5.8</b> | <b>Standard message definition file, inserts</b> . . . . .         | <b>391</b> |
| 5.8.1      | Standard message definition file constants . . . . .               | 391        |
| 5.8.2      | Inserts in messages . . . . .                                      | 392        |
| <b>5.9</b> | <b>Destinations of UTM messages</b> . . . . .                      | <b>404</b> |
| <b>6</b>   | <b>UTM return codes</b> . . . . .                                  | <b>423</b> |
| <b>6.1</b> | <b>KDCS return codes in KCRCCC</b> . . . . .                       | <b>423</b> |
| <b>6.2</b> | <b>Internal return code KRCDC</b> . . . . .                        | <b>426</b> |
| <b>6.3</b> | <b>STXIT events</b> . . . . .                                      | <b>450</b> |
| <b>6.4</b> | <b>Codes from openUTM CDUMP calls</b> . . . . .                    | <b>452</b> |
|            | <b>Glossary</b> . . . . .  | <b>463</b> |
|            | <b>Abbreviations</b> . . . . .                                     | <b>499</b> |
|            | <b>Related publications</b> . . . . .                              | <b>505</b> |
|            | <b>Index</b> . . . . .   | <b>515</b> |

---

# 1 Preface

Modern enterprise-wide IT environments are subjected to many challenges of rapidly increasing importance. This is the result of:

- heterogeneous system landscapes
- different hardware platforms
- different networks and different types of network access (TCP/IP, SNA, ...)
- the applications used by companies

Consequently, problems arise – whether as a result of mergers, joint ventures or labor-saving measures. Companies are demanding flexible, scalable applications, as well as transaction processing capability for processes and data, while business processes are becoming more and more complex. The growth of globalization means, of course, that applications are expected to run 24 hours a day, seven days a week, and must offer high availability in order to enable Internet access to existing applications across time zones.

openUTM is a high-end platform for transaction processing that offers a runtime environment that meets all these requirements of modern, business-critical applications, because openUTM combines all the standards and advantages of transaction monitor middleware platforms and message queuing systems:

- consistency of data and processing
- high availability of the applications (not just the hardware)
- high throughput even when there are large numbers of users (i.e. highly scalable)
- flexibility as regards changes to and adaptation of the IT system

An UTM application can be run as a standalone UTM application or simultaneously on several different computers as a UTM cluster application.

openUTM forms part of the comprehensive **openSEAS** offering. In conjunction with the Oracle Fusion middleware, openSEAS delivers all the functions required for application innovation and modern application development. Innovative products use the sophisticated technology of openUTM in the context of the **openSEAS** product offering:

- BeanConnect is an adapter that conforms to the Java EE Connector Architecture (JCA) and supports standardized connection of UTM applications to Java EE application servers. This makes it possible to integrate tried-and-tested legacy applications in new business processes.
- The WebTransactions member of the openSEAS family is a product that allows tried-and-tested host applications to be used flexibly in new business processes and modern application scenarios. Existing UTM applications can be migrated to the Web without modification.

## 1.1 Summary of contents and target group

The openUTM manual “Messages, Debugging and Diagnostics in BS2000 Systems” is intended for users, administrators and programmers of UTM applications.

It describes how to debug a UTM application under BS2000 systems, the structure of the UTM dump, behavior in the event of an error, and all the UTM messages and return codes output by openUTM.

Chapter 4 also describes the UTM message system and the options for outputting messages in different languages or to modify the messages supplied with openUTM for specific applications or to redirect messages to different destinations.

This manual assumes a knowledge of openUTM and the BS2000 operating system.

A separate openUTM manual “Messages, Debugging and Diagnostics in Unix Systems and Windows Systems”, is available for the Unix operating systems and the Windows operating systems.



## 1.2 Summary of contents of the openUTM documentation

This section provides an overview of the manuals in the openUTM suite and of the various related products.

### 1.2.1 openUTM documentation

The openUTM documentation consists of manuals, the online help systems for the graphical administration workstation openUTM WinAdmin and the graphical administration tool WebAdmin, and a release note for each platform on which openUTM is released.

Some manuals are valid for all platforms, and others apply specifically to BS2000 systems, Unix systems or Windows systems.

All the manuals are available as PDF files on the internet at

<http://manuals.ts.fujitsu.com>

On this site, enter the search term “openUTM V6.3” in the **Search by product** field to display all openUTM manuals of version 6.3.

The manuals are included on the Enterprise DVD with open platforms and are available on the WinAdmin DVD for BS2000 systems.

The following sections provide a task-oriented overview of the openUTM V6.3 documentation. You will find a complete list of documentation for openUTM in the chapter on related publications at the back of the manual on [page 505](#).

#### **Introduction and overview**

The **Concepts and Functions** manual gives a coherent overview of the essential functions, features and areas of application of openUTM. It contains all the information required to plan a UTM operation and to design an UTM application. The manual explains what openUTM is, how it is used, and how it is integrated in the BS2000, Unix based and Windows based platforms.

## Programming

- You will require the **Programming Applications with KDCS for COBOL, C and C++** manual to create server applications via the KDCS interface. This manual describes the KDCS interface as used for COBOL, C and C++. This interface provides the basic functions of the universal transaction monitor, as well as the calls for distributed processing. The manual also describes interaction with databases.
- You will require the **Creating Applications with X/Open Interfaces** manual if you want to use the X/Open interface. This manual contains descriptions of the UTM-specific extensions to the X/Open program interfaces TX, CPI-C and XATMI as well as notes on configuring and operating UTM applications which use X/Open interfaces. In addition, you will require the X/Open-CAE specification for the corresponding X/Open interface.
- If you want to interchange data on the basis of XML, you will need the document entitled **openUTM XML for openUTM**. This describes the C and COBOL calls required to work with XML documents.
- For BS2000 systems there is supplementary documentation on the programming languages Assembler, Fortran, Pascal-XT and PL/1.

## Configuration

The **Generating Applications** manual is available to you for defining configurations. This describes for both standalone UTM applications and UTM cluster applications how to use the UTM tool KDCDEF to

- define the configuration
- generate the KDCFILE
- and generate the UTM cluster files for UTM cluster applications

In addition, it also shows you how to transfer important administration and user data to a new KDCFILE using the KDCUPD tool. You do this, for example, when moving to a new openUTM version or after changes have been made to the configuration. In the case of UTM cluster applications, it also indicates how you you can use the KDCUPD tool to transfer this data to the new UTM cluster files.

## Linking, starting and using UTM applications

In order to be able to use UTM applications, you will need the **Using openUTM Applications** manual for the relevant operating system (BS2000 or Unix systems/Windows systems). This describes how to link and start a UTM application program, how to sign on and off to and from a UTM application and how to replace application programs dynamically and in a structured manner. It also contains the UTM commands that are available to the terminal user. Additionally, those issues are described in detail that need to be considered when operating UTM cluster applications.

## Administering applications and changing configurations dynamically

- The **Administering Applications** manual describes the program interface for administration and the UTM administration commands. It provides information on how to create your own administration programs for operating a standalone UTM application or a UTM cluster application and on the facilities for administering several different applications centrally. It also describes how to administer message queues and printers using the KDCS calls DADM and PADM.
- If you are using the graphical administration workstation **openUTM WinAdmin** or the Web application **openUTM WebAdmin**, which provides comparable functionality, then the following documentation is available to you:
  - A **description of WinAdmin** and **description of WebAdmin**, which provide a comprehensive overview of the functional scope and handling of WinAdmin/WebAdmin. These documents are shipped with the associated software and are also available online as a PDF file.
  - The respective **online help systems**, which provide context-sensitive help information on all dialog boxes and associated parameters offered by the graphical user interface. In addition, it also tells you how to configure WinAdmin or WebAdmin in order to administer standalone UTM applications and UTM cluster applications.



For detailed information on the integration of openUTM WebAdmin in SE Server's SE Manager, see the SE Server manual **Operation and Administration**.

## Testing and diagnosing errors

You will also require the **Messages, Debugging and Diagnostics** manuals (there are separate manuals for Unix systems / Windows systems and for BS2000 systems) to carry out the tasks mentioned above. These manuals describe how to debug a UTM application, the contents and evaluation of a UTM dump, the behavior in the event of an error, and the openUTM message system, and also lists all messages and return codes output by openUTM.

## Creating openUTM clients

The following manuals are available to you if you want to create client applications for communication with UTM applications:

- The **openUTM-Client for the UPIC Carrier System** describes the creation and operation of client applications based on UPIC. In addition to the description of the CPI-C and XATMI interfaces, you will find information on how you can use the C++ classes to create programs quickly and easily.
- The **openUTM-Client for the OpenCPIC Carrier System** manual describes how to install and configure OpenCPIC and configure an OpenCPIC application. It describes how to install OpenCPIC and how to configure an OpenCPIC application. It indicates what needs to be taken into account when programming a CPI-C application and what restrictions apply compared with the X/Open CPI-C interface.
- The documentation for the **JUpic-Java classes** shipped with **BeanConnect** is supplied with the software. This documentation consists of Word and PDF files that describe its introduction and installation and of Java documentation with a description of the Java classes.
- The **BizXML2Cobol** manual describes how you can extend existing COBOL programs of a UTM application in such a way that they can be used as an XML-based standard Web service. How to work with the graphical user interface is described in the **online help system**.
- If you want to provide UTM services on the Web quickly and easily then you need the manual **WebServices for openUTM**. The manual describes how to use the software product WS4UTM (WebServices for openUTM) to make the services of UTM applications available as Web services. The use of the graphical user interface is described in the corresponding **online help system**.

## Communicating with the IBM world

If you want to communicate with IBM transaction systems, then you will also require the manual **Distributed Transaction Processing between openUTM and CICS, IMS and LU6.2 Applications**. This describes the CICS commands, IMS macros and UTM calls that are required to link UTM applications to CICS and IMS applications. The link capabilities are described using detailed configuration and generation examples. The manual also describes communication via openUTM-LU62 as well as its installation, generation and administration.

**PCMX documentation**

The communications program PCMX is supplied with openUTM on Unix and Windows systems. The functions of PCMX are described in the following documents:

- CMX manual “Betrieb und Administration“ (Unix-Systeme) (only available in German)
- PCMX online help system for Windows systems

## 1.2.2 Documentation for the openSEAS product environment

The **Concepts and Functions** manual briefly describes how openUTM is connected to the openSEAS product environment. The following sections indicate which openSEAS documentation is relevant to openUTM.

### Integrating Java EE application servers and UTM applications

The BeanConnect adapter forms part of the openSEAS product suite. The BeanConnect adapter implements the connection between conventional transaction monitors and Java EE application servers and thus permits the efficient integration of legacy applications in Java applications.

- The manual **BeanConnect** describes the product BeanConnect, that provides a JCA 1.5- and JCA 1.6-compliant adapter which connects UTM applications with applications based on Java EE, e.g. the Oracle application server.  
The manuals for the Oracle application server can be obtained from Oracle.

### Connecting to the web and application integration

You require the WebTransactions manuals to connect new and existing UTM applications to the Web using the product **WebTransactions**.

The manuals will also be supplemented by JavaDocs.

### 1.2.3 Readme files

Information on any functional changes and additions to the current product version described in this manual can be found in the product-specific Readme files.

Readme files are available to you online in addition to the product manuals under the various products at <http://manuals.ts.fujitsu.com>. For the BS2000 platform, you will also find the Readme files on the Softbook DVD.

#### *Information under BS2000 systems*

When a Readme file exists for a product version, you will find the following file on the BS2000 system:

```
SYSRME.<product>.<version>.<lang>
```

This file contains brief information on the Readme file in English or German (<lang>=E/D). You can view this information on screen using the `/SHOW-FILE` command or an editor. The `/SHOW-INSTALLATION-PATH INSTALLATION-UNIT=<product>` command shows the user ID under which the product's files are stored.

#### *Additional product information*

Current information, version and hardware dependencies, and instructions for installing and using a product version are contained in the associated Release Notice. These Release Notices are available online at <http://manuals.ts.fujitsu.com>.

## 1.3 Innovations in openUTM V6.3

The following sections provide more detail on the innovations in the individual areas.

### 1.3.1 New server functions

#### Additional UTM system processes for internal tasks

In addition to the processes specified by means of the start parameters, UTM starts up to three additional processes that are reserved for internal openUTM tasks or privileged jobs issued by the administrator.

To permit this, both generation and administration interfaces have been extended:

- Generation, KDCDEF statement MAX
  - New operand PRIVILEGED-LTERM, used to identify a specific LTERM as privileged. When a user signs on with administration authorizations, all the user's jobs are considered to be privileged jobs.
  - TASKS operand: The maximum value has been reduced to 240 due to the additional system processes.
- KDCADMI administration interface
  - Data structure *kc\_max\_par\_str*: New field *privileged\_lterm* for the generated privileged LTERM.
  - Data structure *kc\_tasks\_par\_str*: New fields *gen\_system\_tasks* and *curr\_system\_tasks* for the system processes.
  - Data structure *kc\_curr\_par\_str*: New field *curr\_system\_tasks* for the system processes.

#### Higher resolution for output of used CPU time

The used CPU time is now output in microseconds for TACs and in milliseconds for USERS. The following interfaces have been changed to support this:

- KDCADMI
  - Data structure *kc\_tac\_str*: New field *taccpu\_micro\_sec* for the average used CPU time in microseconds.
  - Data structures *kc\_user\_str* and *kc\_user\_dyn1\_str*: New field *cputime\_msec* for the used CPU time in milliseconds.



- KDCADM command interface
  - KDCINF type=TAC: TACCPU outputs the average used CPU time in microseconds.
  - KDCINF type=USER: CPUTIME outputs the used CPU time in milliseconds.
- KDCEVAL lists
  - Some times are now output in microseconds in the KDCEVAL lists.

### **New trace functions**

Additional traces can be enabled and disabled during live operation.

- ADMI trace, i.e. trace of the administration program interface (KDCADMI)
- X/Open traces (CPI-C, TX, XATMI)

The following interfaces have been extended to support this:

- Start parameters:
  - New start parameters ADMI-TRACE, CPIC-TRACE, TX-TRACE and XATMI-TRACE for enabling traces.
- KDCADMI
  - Data structure *kc\_diag\_and\_account\_par\_str*: New fields *admi\_trace*, *cpic\_trace*, *tx\_trace* and *xatmi\_trace* for enabling and disabling traces.

### **KDCDEF input/output via LMS library elements**

In BS2000 systems, it is possible to read KDCDEF statements from LMS library elements and, in the case of inverse KDCDEF, output them to LMS library elements. The following interfaces have been extended to support this:

- Generation
  - KDCDEF statement OPTION: New operand value LIBRARY-ELEMENT(...) in the DATA operand.
  - KDCDEF statement CREATE-CONTROL-STATEMENTS: New operand value LIBRARY-ELEMENT(...) in the TO-FILE operand.
- KDCADMI
  - Data structure *kc\_create\_statements\_str*: New fields *lib\_name*, *elem\_name*, *vers*, *type*, *stmt\_type* and *file\_error\_code*.

- Messages

New messages K234, K519 and K520 when reading KDCDEF statements from LMS library elements and outputting KDCDEF statements to LMS library elements.

### Performance enhancements

- UTM cache

The UTM cache has been optimized in order to improve performance during intensive use of the UTM cache (e.g. in the case of extremely extensive service data).

- UTM lock algorithm

The Compare&Swap functionality offered by the operating system is used throughout on open platforms for concurrent access to internal UTM administration data.

- UTM network access

The network access on open platforms has been improved so that delays no longer occur when sending data to UTM partner applications, in particular in low-load situations.

### Other changes

- Messages

- The message area for system messages has been increased and now comprises the range from K001 to K399 (previously up to K249). As a result, the following message areas have been moved:
  - The message numbers for messages exclusively output by KDCUPD now occupy the range K800 to K899 instead of K250 to K322.

Messages output by KDCUPD and by online import are considered to be system messages and remain unchanged.
  - The message numbers for KDCCSYSL and KDCPSYSL messages now occupy the range K600 to K649 instead of K550 to K599.
- New message K235 if name resolution for a computer takes too long.
- The default message destinations for messages K162 and K163 have been changed.

- KDCADMI
  - The fields *auto\_connect* in *kc\_lpap\_str* and *auto\_connect\_number* in *kc\_osi\_lpap\_str* have the property GPD instead of PD, changes to these fields always have a global effect throughout the application. Any administrative change to the properties "automatic establishment of connection" in the case of LPAP and "number of connections" for OSI-LPAP remains effective beyond the end of the application.
  - New field *max\_btrace\_lth* in *kc\_diag\_and\_account\_par\_str* for the maximum length of the recorded data when the BCAM trace function is activated.
- In the case of platforms on which UTM can run in 64-bit mode, KDCUPD makes it possible to migrate from a 32-bit application environment to a 64-bit application environment. At present, UTM only supports 64-bit mode on Unix platforms.
- The Oracle User ID can also be entered in lowercase in the KDCDEF statements DATABASE and RMXA.
- The InstallAware installation procedure is used on Windows systems. As a result, openUTM is supplied in the form of MSI files for Windows systems.
- New sample program ADJTCLT (ADJust Tac-CLass Table)

Using the C program unit ADJTCLT, users can control how the processes are distributed to the TAC classes in the light of the current total number of processes and the current number of asynchronous processes. To do this, the user creates a table containing the desired settings. The settings must be chosen in such a way that there is always at least one process free to perform other tasks, such as end-of-transaction processing for distributed transactions for example.

### 1.3.2 Load simulation with "Workload Capture & Replay"

Thanks to the new Workload Capture & Replay function, it is possible to record UTM application communications with UPIC clients and then replay these in combination with adjustable load profiles. In this way, it is possible to test the behavior of the UTM application at high loads under real-life conditions.

Workload Capture & Replay consists of the following components:

- *UPIC Capture*: Records communication with the UPIC client.

The trace function BTRACE (BCAM trace), which is present on all the server platforms, is used to record a UPIC session.
- *UPIC Analyzer*: Used to analyze the recorded communication.
- *UPIC Replay*: Used to replay the recorded UPIC session with different load parameters (speed, number of clients).

*UPIC Analyzer* and *UPIC Replay* are only available on 64-bit Linux systems and are supplied with openUTM Client (UPIC).

openUTM for Unix and Windows systems also comes with the utility program *kdcsort*. You can use *kdcsort* to sort the communication recorded by BTRACE over time if the UTM application ran with more than one process during the recording period and multiple process-specific files have therefore been generated.

### 1.3.3 New client function

On Windows systems, UPIC Client is available in both a 32-bit and a 64-bit variant.

### 1.3.4 New and modified functions for openUTM WinAdmin

- WinAdmin supports all the new features of UTM V6.3 relating to the administration program interface. These include, for example, the new trace functions, the writing of KDCDEF statements to library elements on Inverse KDCDEF runs in BS2000 or the display of a user's used CPU time in milliseconds.
- Introduction of a lifetime for statistical values in order to limit the number of statistical values stored in the configuration database.

### 1.3.5 New functions for openUTM WebAdmin

#### Additional functions

WebAdmin now provides additional functions that go beyond the functionality available in the KDCADMI administration interface and which were previously available only in WinAdmin:

- Display of message queues (DADM functionality)
- Administration of statistics collectors and tabular display of the associated values (including the new "Lifetime for statistical values" function).
- Depiction of statistics in graphical form (graphs)
- Execution of threshold actions for statistics collectors

**Support for new features in openUTM V6.3**

WebAdmin supports all the new features of UTM V6.3 relating to the administration program interface. These include, for example, the new trace functions, the writing of KDCDEF statements to library elements on Inverse KDCDEF runs in BS2000 or the display of a user's used CPU time in milliseconds.

**Integration in SE Server**

WebAdmin can be installed as an add-on in the management unit (SE Manager) of an SE Server. It then provides much the same range of functions as when operated outside of the SE Manager.

## 1.4 Notational conventions

### Metasyntax

The table below lists the metasyntax and notational conventions used throughout this manual:

| Representation                      | Meaning   | Example  |
|-------------------------------------|---|--|
| UPPERCASE LETTERS                   | Uppercase letters denote constants (names of calls, statements, field names, commands and operands etc.) that are to be entered in this format.   | LOAD-MODE=STARTUP                                |
| lowercase letters                   | In syntax diagrams and operand descriptions, lowercase letters are used to denote place-holders for the operand values.   | KDCFILE=filebase                                 |
| <i>lowercase letters in italics</i> | In running text, variables and the names of data structures and fields are indicated by lowercase letters in italics.   | <i>utmpath</i> is the UTM installation directory |
| Typewriter font                     | Typewriter font (Courier) is used in running text to identify commands, file names, messages and examples that must be entered in exactly this form or which always have exactly this name or form.                       | The call tpcall                                  |
| { } and                             | Curly brackets contain alternative entries, of which you must choose one. The individual alternatives are separated within the curly brackets by pipe characters.   | STATUS={ ON   OFF }                              |
| [ ]                                 | Square brackets contain optional entries that can also be omitted.  | KDCFILE=( filebase [ , { SINGLE  DOUBLE} ] )     |
| ( )                                 | Where a list of parameters can be specified for an operand, the individual parameters are to be listed in parentheses and separated by commas. If only one parameter is actually specified, you can omit the parentheses. | KEYS=(key1,key2,...keyn)                         |
| <u>Underscoring</u>                 | Underscoring denotes the default value.   | CONNECT= { A/YES   <u>NO</u> }                   |

| Representation          | Meaning  | Example  |
|-------------------------|--|--|
| <b>abbreviated form</b> | The standard abbreviated form of statements, operands and operand values is emphasized in boldface type. The abbreviated form can be entered in place of the full designation. | <b>TRANSPORT-SELECTOR=c'C'</b>                                   |
| ...                     | An ellipsis indicates that a syntactical unit can be repeated. It can also be used to indicate sections of a program or syntax description etc.                                | Start KDCDEF<br>:<br>:<br>OPTION DATA=statement_file<br>:<br>END |

### Other symbols



Indicates notes that are of particular importance.



Indicates warnings.





---

## 2 Debugging and error diagnosis

This chapter tells you

- how to debug a UTM application
- how to use return codes and messages for diagnostic purposes
- which traces you can use for diagnostic purposes.

### 2.1 Debugging UTM applications

You can debug a UTM application interactively in the dialog (BS2000 system, TIAM timesharing mode).

This enables you to use the operating system debugging aids and the corresponding compiler (in particular, see the language-specific user guides “AID (Advanced Interactive Debugger)” and “BS2000 Interactive Debugging Aid”).

Comprehensive interactive debugging functionality is available to you:

- all UTM function levels can be debugged, including functions for distributed processing
- all partner connections can be included for debugging
- debugging can be done in single task mode as well as in multitasking mode
- printer outputs can be debugged
- dialog I/Os for the BS2000 debugger and I/Os for the UTM application are entered and produced in different windows (or on different terminals) and do not interfere with each other; the user dialog will then run just like in live operation
- you can update your application to a new UTM version and test it in parallel to the "old" version. In parallel operation, you simply need to make sure that all the transport system endpoints in your application (MAX APPLINAME, BCAMAPPL, T-SEL of ACCESS-POINT) have different names.
- the debugged application can be released for live operation without any additional changes.
- in a dialog task, you can only debug applications that share the same UTM version, i.e. you cannot start by debugging a UTM application with an older UTM version and then debug a version V6.3 application or vice versa.

## 2.1.1 Preparations for debugging in the dialog

Applications started in the dialog are intended exclusively for debugging purposes. The differences to applications started with ENTER-JOB are that tasks are not automatically started afterwards and that UTM-STXIT handling can be switched off.

### Symbolic debugging

If you want to carry out symbolic debugging, then you must compile the program such that the compiler creates a list for symbolic debugging (LSD). In COBOL, for example, you do this by specifying `COMOPT SYMTEST=ALL`. The LSD information does not have to be linked statically and can be loaded from your module library when needed.

You should not link the LSD information statically because you can load it dynamically as and when required. You can then put the debugged programs into live operation immediately.

### Exchanging program units

Specifying `LOAD-MODE={STARTUP | ONCALL}` in the `LOAD-MODULE` statement can be advantageous when debugging your program units and event exits. You do not need to link the application after making a program change and recompiling.

You only have to relink the LLM that contains the modified program unit. If the LLM only consists of this program unit, then you do not have to relink. You activate the modified program unit by restarting the application or exchanging the LLM while the program is running (`KDCPROG LOAD-MODULE= ..., VERS=...` command or via the program administration interface (`opcode=KC_MODIFY_OBJECT`) or via WinAdmin/WebAdmin.

### Parallel operation for upgrading to a new version

If you make use of parallel operation, when upgrading to a new version of UTM you can minimize the effort involved as follows:

- Install the new version of UTM in addition to your current version.
- Link your application program (with a different name) to the new version (see the openUTM manual “Using openUTM Applications under BS2000 Systems”).
- Carry out debugging in parallel with live operation.

By conducting I/O for the dialog task and the application in two different windows (or on two different terminals), the I/O from the dialog task and the application do not interfere with each other. The user’s dialog with the application runs just like in live operation and debugging statements for the application task are input and evaluated in the corresponding window.

You do not need a special generation for debugging, i.e. you can also use the debugged application program in live operation without having to recompile and relink it.

### Number of tasks during debugging

For debugging purposes, it is normally sufficient to start the application with one task only. If you want to start an application interactively with two or more tasks, please note the following points:

- It is not possible to start tasks in both interactive **and** batch mode.
- Continuation tasks cannot be started with an administration command, but only "manually" at a terminal or in a separate window.
- The AID commands must be repeated for every task because you cannot determine which task of the application will process a user requirement. The required AID commands can be inserted in the start procedure to prevent having to repeatedly enter the commands when debugging in multitasking mode.
- If you debug and shut down an OSI TP application in multiple dialog tasks then the application should not be started again in the same dialog tasks since this can result in start-up errors or the abnormal termination of the application.

A dialog task only works for the application as long as the program remains loaded. Following program termination, you can continue to work with the task in BS2000 timesharing mode as long as you want. If you are working with only one task, each program termination also causes the application to terminate.

## 2.1.2 Starting the application and entering debugging commands

You must carry out the following steps if you want to start an application in the dialog for debugging purposes:

1. Open a \$DIALOG session and start a dialog task for your UTM application. Do this just like for live operation but do not start the application, just load it with LOAD-EXECUTABLE-PROGRAM. The corresponding window will be called the *task window* in the following. LOAD-EXECUTABLE-PROGRAM loads all statically linked programs. If, for example, you want to test a program unit for a Start-Exit, you can now enter the corresponding test commands.
2. Start the program with %RESUME. openUTM now loads all the programs in load modules that were generated with LOAD-MODE=STARTUP. This also includes shareable components (LOAD-MODE=(POOL/POOL,STARTUP)).
3. Press the K2 key so that the program is aborted and you can enter debugging commands.  
The K2 key does not take effect until the UTM process is in the non-privileged state of BS2000 (TU). This may not be the case until you have executed step 4.
4. Connect to your UTM application via a UTM client and, if necessary, sign on at the UTM application via a user ID. Next start a program unit or make your first user input. Now you can enter debugging commands for the application program in the *task window*. Please note that load modules generated with LOAD-MODE=ONCALL are not loaded until they are called in a task. Only then can you enter debugging commands for these programs.
5. If you want to debug using symbols and the LSD information is not statically linked to the program, then you must assign the libraries that contain the LSD information with %SYMLIB *symlib1*, *symlib2* ...  
If you use variable names with uppercase and lowercase letters in your program (C/C++ program units) and you want to refer to these names, then you must change the predefined settings for AID using the %AID LOW command.  
Now you can enter your debugging commands in the *task window*, for example with %INSERT S=TA4DB@mput\_call to set a breakpoint.  
You resume execution of the UTM application program with RESUME-PROGRAM.
6. After the dialog step has been processed, the UTM client receives the response to your input just like in live operation.

If you want to start an additional dialog task, then you need to repeat steps 1 and 2, then enter something from the UTM client and then carry out the actions in step 4 again. If you have specified "TASKS=1" in the start parameters, then you will need to increase the number of tasks via administrative measures first, otherwise start error 31 will occur. Please

note that if you are testing in dialog mode then the second task is a UTM system task and that it may therefore be necessary to start three work processes if, for example, programs are to be tested with PGWT.

Please note that you **cannot** start any batch tasks afterwards.

The required AID commands can be inserted in the start procedure to prevent having to repeatedly enter the commands (the breakpoints must be set for each task) when debugging in multitasking mode.

You can connect additional UTM clients to your UTM application at any time, regardless of how many tasks the application runs with.

## Notes

The following special points arise when an application is started in the dialog:

- The KDCS call PEND ER does not terminate the program. Thus, the program is not reloaded either. The user exit SHUT is **not** called. If you want to continue debugging with a newly loaded program, you have to terminate and restart the program yourself. If you are working with one task only, program termination also causes the application to terminate.
- BS2000 system does not give openUTM dialog tasks priority over other timesharing tasks. The tasks do not run as TP tasks, but as normal dialog tasks. The cache memory is not made resident (see the openUTM manual "Generating Applications").
- It is not possible to exchange the application program via the administration. However, LLM's can be exchanged (see ["Exchanging program units" on page 26](#)).
- The TASKS= start parameter only sets the upper limit of the number of tasks, but does not cause the follow-up task to be started. Every task started allocates a timesharing process in BS2000 system and is therefore also normally a BS2000 session.
- The command KDCAPPL TASKS=n only causes the value "n" to be entered as a new maximum value for the number of tasks (if "n" is greater than the number of tasks started). Further information is contained in the openUTM manual "Generating Applications".
- You should analyze or save (recatalog) a UTM dump before the next start since the dump file can otherwise be overwritten.

### 2.1.3 STXIT response when debugging in the dialog

You have the option of switching off UTM STXIT handling during debugging using the start parameter STXIT=OFF.

If you have specified STXIT=OFF, your program will be aborted when an error occurs at the location where the error has occurred and you can diagnose the error with the appropriate debugging statements.



#### **CAUTION!**

If you have specified STXIT=OFF, no transactions will be rolled back when an error occurs. This can lead to inconsistencies in the data. You should therefore never set this parameter when accessing databases used in live operation!

### 2.1.4 Testing for errors when accessing the address zero

openUTM provides a function that allows you to test for errors when the program units of the application access the address zero. The function causes openUTM to set up a local task memory pool at the address zero. It can therefore only be used in applications that do not themselves work with a memory pool at the address zero.

#### **Activating/deactivating the test function**

To activate the test method, you set up a FILE-LINK to the name KDCWRPR in the start procedure or in the ENTER job:

```
/SET-FILE-LINK LINK-NAME=KDCWRPR
```

If an error occurs when setting up the memory pool because, for example, there is already a memory pool working at the address zero in the application, openUTM outputs message K078 at startup:

```
K078 ENAMP xxxxxxxx. In KDCRTST.
```

In this case, the method cannot be used.

You can deactivate the test method again by restarting the application without the above SET-FILE-LINK command.

#### **Accessing the address zero**

If the address zero is accessed while the application is running, the program unit is terminated by an STXIT event (STXIT with IW = 48 or 5C).

The program unit can then be modified.

### 2.1.5 Example

The following trace listing shows the beginning of a debugging session in the dialog.



This example, in particular with regard to the FILEBASE start parameter, only applies to standalone UTM applications. A node application in a UTM cluster application can also be tested in the dialog.

The application is started in the dialog with the START-APPLI command procedure. The TAC DB4TP1 is called in the user dialog. The TAC is implemented in the C program TA4DB.

The symbolic information on this program is contained in the PLAM library OML.TA4DB.

The DB4TP1 TAC outputs the message received together with general information such as the service start or follow-up TAC in line mode. If the message contains the string "@end", then the service is terminated.

**Step 1:** Start the application in the task window

```

/CALL-PROC NAME=START-APPLI,LOGGING=*YES
 1 1 /SET-PROCEDURE-OPTIONS IMPLICIT-DECLARATION=*NO,-
      DATA-ESCAPE-CHAR=*STD,JV-REPLACEMENT=*AFTER-BUILTIN-FUNCTION
 7 1 /WRITE-TEXT TEXT='** Procedure starts openUTM - application DBAPP **'
** Procedure starts openUTM - application DBAPP **
 9 1 /ASSIGN-SYSDTA TO-FILE=*SYSCMD
11 1 /SET-FILE-LINK FILE=DBAPP.SYSLOG(+1),LINK=SYSLOG,SHARED-UPDATE=*YES
14 1 /RELEASE-SUBSYSTEM-SPACE
% ESM0254 COMMAND 'RELEASE-SUBSYSTEM-SPACE' COMPLETELY PROCESSED
16 1 /START-EXECUTABLE-PROGRAM -
      FROM-FILE=*LIB-ELEM(LIB=plan-lib,ELEM=start-llm)
% BLS0523 ELEMENT 'DBAPPT', VERSION '630' FROM LIBRARY
      ':40SQ:$userid.LIB.DBAPP.TD' IN PROCESSING
% BLS0524 LLM 'DBAPPT', VERSION '630' OF '2015-01-11:13:21:55' LOADED
22 1 /%R
K044 Please enter start parameters
.UTM START FILEBASE=DBAPP
.UTM START TABLIB=NEWV5,ROOTNAME=DBAPPT
.UTM START TASKS=1,ASYNTASKS=0,STXIT=ON
.UTM END
K136 (First) SYSLOG file is 40SQ:$userid.DBAPP.SYSLOG(*0001)
K044 Please enter start parameters
.FHS MAPLIB=MAPLIB=$userid.SYSLIB.UTM.063.EXAMPLE
.FHS ISTD=RUNP
END
FC01 FHS Version 08.3A00 ready
K051 Successful cold start for application DBAPP under V06.3A00/BS2000 (390)
/32 Bi
K156 UTM-UPIC encryption function available: N
K052 Startup completed - task 6HVK activated for application DBAPP version 0
;System-Task: N

```

**Step 2:** The user signs on to the UTM application (user dialog window)



**Step 3: Press the K2 key in the task window***User dialog window*

```
K008 Sign-on accepted - input please
```

```
DB4TP1 ** message 1 **
```

**Step 4: Enter commands***Task window*

```
% CMD0170 DO YOU WANT TO INSERT COMMANDS? REPLY (Y=YES; N=NO)?
```

```
Y
```

```
% SSM2014 TASK IN ESCAPE MODE AT LEVEL NUMBER '1'
```

```
%SYMLIB OML.TA4DB
```

```
%AID LOW
```

```
%IN S=TA4DB@.TA4DB
```

```
%R
```

```
STOPPED AT SRC_REF: 148, SOURCE: TA4DB@, PROC: TA4DB
```

```
%R
```

*User dialog window*

```
-----  
Service start with TAC = DB4TP1
```

```
** message 1 **
```

```
Follow-up TAC= DB4TP1  
-----
```

**Step 5: Stop at the breakpoint***User dialog window*

```
** message 2 * @end **
```

*Task window*

```

STOPPED AT SRC_REF: 148, SOURCE: TA4DB@, PROC: TA4DB
%t 10
148          EXT.PROC START    , BLOCK START, ASSIGN
156          ASSIGN
157          ASSIGN
159          ASSIGN
163          CALL
164          CALL
165          ASSIGN
166          ASSIGN
168          CALL
170          IF
STOPPED AT SRC_REF: 170 , SOURCE: TA4DB@ , PROC: TA4DB , END OF TRACE
%d ca->ca_head.kcpr_tac
ca_area.ca_head.kcpr_tac( 0: 7)
( 0) |D| ( 1) |B| ( 2) |4| ( 3) |T| ( 4) |P| ( 5) |1| ( 6) | | ( 7) |
|
%d ca->ca_head.kcpr_tac %x1
CURRENT PC: 0106E396 CSECT: TA4DB@ *****
V'0101B3E0' = ca_area.ca_head.kcpr_tac + #'00000000'
0101B3E0 (00000000) C4C2F4E3 D7F14040          DB4TP1
%R

```

**Step 6:** End debugging*User dialog window*

```

-----
End of service with TAC = DB4TP1
** message 2 * @end **
-----
KDCSHUT NORMAL

```

*Task window*

```
K056 Task 6HVK terminated  
K138 SYSLOG file :40SQ:$userid.DBAPP.SYSLOG(*0001) closed  
K057 Application run terminated
```

## 2.2 Error diagnosis

This section tells you

- which return codes the program interface supplies
- how openUTM signals errors by means of messages
- which documentation has to be produced in the event of errors
- which traces you can use for diagnostic purposes

For a description of a UTM dump and how to evaluate it, please refer to [chapter “The UTM dump” on page 53](#).

### 2.2.1 Return codes at the program interface

Following each KDCS call (except for PEND), openUTM returns the following return codes and IDs in the return field of the communication area:

- the KDCS return code and
- the internal return code.

#### **KDCS return code in the KCRCCC field**

Please note the following points:

- If several errors occur at the same time, the ones in the highest category are displayed. The lowest return code is not always specified within a category (different to DIN 66 265).
- The exact meaning of the KDCS return codes is described in the openUTM manual „Programming Applications with KDCS” for each KDCS call. A summary of all KCRCCC return codes begins on [page 423](#).

#### **Internal openUTM return code in KCRCDC**

The internal return code contains a more accurate specification of the error than the KDCS return code in KCRCCC. Usually, this return code is set with the KDCS return codes 40Z or 70Z (system or generation error). You can find the precise meaning on [page 426ff](#).

The internal openUTM return code is not part of the standardized KDCS interface.

## 2.2.2 UTM messages in response to program errors

Program errors are formatting errors, errors in the programming of the KDCS interface (see KDCS return code) or errors that lead to STXIT events. openUTM then generates messages that are output by default to SYSOUT, SYSLST and generally also to SYSLOG (see [page 404f](#)).

### Formatting errors

Whenever there are formatting errors, openUTM issues message K087 and - if the formatting system requests it - message K153. If there are formatting errors when an asynchronous message is output, openUTM also issues message K063. If there are formatting errors in the dialog, openUTM issues message K015 in cases where the formatting error does not lead to abnormal termination of the service.

When errors occur in the FORMAT event exit, openUTM enters the return code FRxx in the KCRCDC field. The FORMAT exit defines the meaning of these return codes.

If serious formatting errors occur while formatting with FHS, openUTM reports these with an internal return code KCRCDC = FHxx, e.g. 'FH01'. In this case, the message contains the 4-byte, printable, secondary FHS return code described in the manual "FHS Format Handling System for openUTM, TIAM, DCAM".

These messages contain the following entries:

- K015 Formatting error &RCDC &RCF2A – input please

contains the entries

```
&RCDC   :   internal return code in the KCRCDC field
&RCF2A  :   secondary FHS return code or VTSU return code
```

- K063 Formatting error &RCF1A &RCF2A for format &FMTN asynchronous message for LTERM = &LTRM

contains the entries

```
&RCF1A  :   internal return code in the KCRCDC field
&RCF2A  :   secondary FHS return code
&FMTN   :   format name
&LTRM   :   name of the LTERM to which the message was sent
```

- K087 Error in the interoperation of UTM and format handling system: opcode = &OPCD3, return code = &ERCD4 &ERCD5

contains the entries

```
&OPCD3  :   operation code at the interface IUTMFORM
&ERCD4  :   internal return code FHxx in the KCRCDC field
&ERCD   :   secondary FHS return code
```

*Example***Message**

K015 Formatting error FH01 080C – input please

means that the format is not available (see also sample dump starting on [page 125](#)). In this way, an MSGTAC service which is intended to react to a formatting error can access the secondary return code simply and conveniently.

**Abnormal termination of a service**

If a dialog service is terminated abnormally, openUTM issues message K017. If an asynchronous service is terminated abnormally, it issues message K055.

These messages contain return codes that indicate the cause of the error:

- K017 Service &TCVG terminated by UTM (&RCCC/&RCDC &RCF2A) – input please

The entries in the message have the following meanings:

```
&TCVG : TAC with which the service was started
&RCCC : KDCS return code in the KCRCCC field
&RCDC : internal return code in the KCRCDC field
&RCF2A : secondary FHS return code
```

- K055 Asynchronous service &ATAC1 terminated by UTM; KCRCCC= &RCCC ; KCRCDC= &RCDC ; USER= &USER ; LTERM= &LTRM

The entries in the message have the following meanings:

```
&ATAC1 : TAC with which the asynchronous service was started
&RCCC : KDCS return code in the KCRCCC field
&RCDC : internal return code in the KCRCDC field
&USER : user ID that created the asynchronous service
&LTRM : LTERM partner from which the asynchronous service was generated
```

**Errors in the INPUT exit**

- When there are errors in the INPUT exit, openUTM generally issues message K098 to the terminal. You will find an explanation of the error codes contained in K098 on [page 260](#).

**STXIT events**

- When STXIT events occur, openUTM issues messages K102 and K103 and terminates the service abnormally. The messages are described on [page 261](#).

### 2.2.3 Addressing errors

openUTM overwrites the first 4 KB of the KDCROOT table module and sets up write protection for the first page of KDCROOT to support the search for addressing errors in application programs. This reveals impermissible accesses to the table module (address error, PENDING). Such accesses occur, for example, as the result of incorrectly transferred addresses (KB, SPAB, etc.) or incorrect register specifications.

#### Errored accesses to the address zero

If you have activated the test function described on [page 30](#) then the program unit is aborted by an STXIT event (STXIT with IW = 48 or 5C) if address 0 is accessed during the operation of the application.

The program unit can then be modified.

### 2.2.4 Diagnostic dump with defined messages/events

You can cause a diagnostic dump, known as a message dump, to be generated when a certain event occurs. The dump ID depends on the event type.

A message dump is created only by the task in which the event occurs. The UTM application is not terminated. In order to take a message dump like this, you must switch on test mode for the application and set the event at which the message dump is to be taken. You can do both of these things by means of start parameters or using the administration functions.

You can specify the following events:

- the output of a specific K message
- the occurrence of a specific KDCS return code (CC or DC) in a program unit run
- the occurrence of a specific SIGN status when a user signs on

#### Activating test mode

- using the relevant start parameter  
`.UTM TESTMODE = ON`
- using the relevant administration command  
`KDCDIAG TESTMODE = ON`
- via the administration program interface (e.g. via WinAdmin or WebAdmin)

In the object type `KC_DIAG_AND_ACCOUNT`, specify:

```
testmode='Y' (data structure kc_diag_and_account_par_str)
```

## Activating and resetting the message dump function

You can activate and reset the message dump function by means of a start parameter or using the administration functions. The function is deactivated by default at application startup.

### *Activating the message dump function*

- using the relevant start parameter

```
.UTM START DUMP-MESSAGE = (event-type,event)
```

This causes a message dump to be created as soon as the event occurs.

You can only specify one event when you activate the function using a start parameter. It is not possible to specify inserts for a message.

- using the relevant administration command

```
KDCDIAG DUMP-MESSAGE = (event-type,event)
```

In the same way, you can use the parameters DUMP-MESSAGE<sub>x</sub> (where  $x = 1, 2, 3$ ) to specify up to three different events for generating a message dump. In this case, DUMP-MESSAGE is synonymous with DUMP-MESSAGE<sub>1</sub>.

You can specify up to three inserts as additional constraints for the event "output of a specific K message" (parameter INSERT<sub>x</sub> where  $x = 1,2,3$ ). For further details, see KDCDIAG in the openUTM manual "Administering Applications".

- via the administration program interface (e.g. via WinAdmin or WebAdmin)

In object type KC\_DIAG\_AND\_ACCOUNT, specify the event and the event type in the *event* and *event\_type* fields (data structure *kc\_diag\_and\_account\_par\_str* with the corresponding substructures). You can also specify up to three inserts as a condition. At the program interface, you can specify one event per call. For further details, see the description of KC\_DIAG\_AND\_ACCOUNT in the openUTM manual "Administering Applications".

*event-type* specifies the event type and *event* specifies a particular event for which the message dump is to be generated. You can specify the following events:

- Output of a specific K message (*event-type* = MSG)  
Specify the UTM message number *Knnn* as the *event*.  
A dump is generated each time the message number occurs until such time as you reset the message number. Only one dump is generated for the message numbers K043, K061, K062. The message number is then automatically reset.
- Occurrence of a particular compatible KDCS return code (*event-type* = RCCC)



Specify the number of the compatible KDCS return code (KCRCCC) as the *event* e.g. 14Z. If the return code occurs during a KDCS call, only one dump is generated and the parameter DUMP-MESSAGE[x] is reset to \*NONE.

- Occurrence of a particular incompatible KDCS return code (*event-type* = RCDC) Specify an incompatible KDCS return code (KCRCDC) as the *event*, e.g. KD10. If the return code occurs during a KDCS call, only one dump is generated and the parameter DUMP-MESSAGE[x] is reset to \*NONE.

*Note*

In the case of all KDCS return codes  $\geq 70Z$  and the associated incompatible KDCS return codes, when no PENDER dump is written (e.g. 70Z/K316), no message dump is created either.

- Occurrence of a particular sign-on status (*event-type* = SIGN) Specify the SIGNON status code in the form *xyy* as the *event* (e.g. U05):
  - *x* corresponds to the value in KCRSIGN1, with U, I, A or R being possible values.
  - *yy* corresponds to the value in KCRSIGN2

If the status code occurs during a SIGN call, only one dump is generated and the parameter DUMP-MESSAGE[x] is reset to \*NONE. This happens regardless of whether or not a sign-on service is generated in the application.

*Deactivating the message dump function*

- using the relevant start parameter  

```
.UTM START DUMP-MESSAGE = *NONE
```
- using the relevant administration command

```
KDCDIAG DUMP-MESSAGE = *NONE
```

The relevant parameter must be set to \*NONE for events activated using the DUMP-MESSAGE<sub>x</sub> parameters.

- via the administration program interface (e.g. via WinAdmin/WebAdmin)

In the object type KC\_DIAG\_AND\_ACCOUNT, reset all the events by specifying *event\_type=NONE* for each event.

## 2.2.5 Producing error documentation

In the event of errors, the following documentation is required for diagnostic purposes:

- A detailed description of the error situation and an indication as to whether and how the error can be reproduced.
- The BS2000 operating system version number with correction level.
- openUTM-specific documentation:
  - UTM dumps; you must take care to ensure that *all* dumps from *all* tasks which were active at the time the error occurred are supplied
  - all available traces. When reproducing errors, TESTMODE=ON should be activated, where TRACEREC should be set to at least 3000 (when openUTM-D is used: at least 10000).
  - in the case of warm start errors, errors in the KDCUPD and if the application aborts with PMIO22, the file(s) of the KDCFILE are required
  - openUTM version number with correction status
  - list of control statements for KDCDEF
  - linkage editor listing for the application program
  - compilation listings for all affected program units
  - the SYSLOG file(s)
  - user dumps for errors such as XT48, XT58..., for example
  - SYSLST and SYSOUT logs
- In the case of errors in UTM cluster applications, then the following documents are also required::
  - All files that are global to the cluster, log files (and DUMPs) for all node applications
  - the cluster configuration file and, in the case of administrative problems, all the administration journal files with the suffix JKAA, JRN1, JRN2.
  - in the case of problems caused by interactions between the node applications, the log files of all the other node applications
  - The start procedure and the procedures specified as EMERGENCY-CMD and FAILURE-CMD during generation
  - in the case of user problems (e.g. sign-on problems), also the cluster user file (i.e. the file with the suffix UTM-C.USER)
- Plus, for errors associated with FHS:
  - specification of the FHS version used, with correction status
  - format printout with IFG
  - ready-to-use format module in file form
  - user dumps and UTM dump, if available
- For errors associated with databases: Please refer to the release notices for the database systems in question.

## 2.2.6 Traces

Alongside the traces in the UTM dump, you can also utilize the following traces for diagnostic purposes for openUTM:

- BCAM trace in openUTM
- OSS trace for OSI TP
- KTA trace in file
- ADMI trace, i.e. trace of the administration program interface (KDCADMI)

### 2.2.6.1 Logging of KDCS calls from a C/C++ program unit

This function can be used to log all KDCS calls from C program units. For this to be possible, the C program unit must use the macros from the header file `kcmac.h`.

#### *Enabling logging*

Set the job variable link `*KDCSCDB`.

The job variable link is evaluated each time a UTM task is started. By default, logging is output to `SYSOUT`. If logging is to be written to a file, you must set the constant `KDCS_DEBUG_FP` to the value of a global `FILE` variable before including `kcmac.h`. You enter the value for this variable in the Start-Exit.

Default: The calls are not logged.

### 2.2.6.2 BCAM trace in openUTM

The BCAM trace function of openUTM allows logging of all connection-related activities within a UTM application.

#### **Contents of the BCAM trace**

The following types of trace record are written:

- **Parameter block:** The BCAM parameter blocks of the calls `REQCON`, `ACCON`, `REJCON`, `DISCON` and also the BCAM parameter blocks of the calls `RECLET` and `SENDLET` which supplied a return code or the RSO parameter blocks of the calls of the RSO interface
- **Announcement:** All connection-related announcements
- **Connection letter**
- **Communication with TS application of socket type:** Parameter blocks for `connection request`, `connection response` and `disconnect request` functions at the socket interface
- **Message:** all input/output messages

Each trace record contains the following entries in the specified sequence:

1. Time stamp
2. BCAMAPPL name
3. PTERM/MUX/CON name
4. PROCESSOR name
5. LTERM/LPAP name
6. USER name
7. Type of the trace records (see above):
  - announcement
  - parameter block
  - connection letter
  - TCP/IP record
  - message (input/output messages)
8. Up to 32680 bytes of data (depending on the record type and the value of the *length* operand of the BTRACE start parameter)). With longer data elements (such as input/output messages) the behaviour depends on the maximum recording length set for the data.
  - If a value smaller than the maximum of 32680 is set then the trace record contains the first length/2 bytes and the last length/2 bytes of the data element.
  - If the maximum value of 32680 is set then the function attempts to compress the data during writing. If the data cannot be compressed to a length of 32680 bytes then the written trace record consists of only the first 16340 bytes and the last 16340 bytes of data.

### Installation notes

In the UTM start procedure, a trace file must be created for each task and the link name KDCBTRC assigned to this file by means of the SET-FILE-LINK command.

Each task in a UTM application writes the trace records to a separate file. Therefore, the trace files must be created in such a way in the start procedure that they are given different file names. To this end, the TSN of the task can be appended to the file name for example.

Using SDF-P, this can be done in the following manner:

```
/CREATE-FILE FILE-NAME = &(FILEBASE//'.BTRC.'//TSN()) -
/ , SUPPORT=*PUBLIC-DISK(SPACE=*RELATIVE -
/ (PRIMARY-ALLOCATION=<integer_1..2147483647> -
/ ,SECONDARY-ALLOCATION=<*STD or integer_0..32767>))
/ADD-FILE-LINK FILE-NAME = &(FILEBASE//'.BTRC.'//TSN()) -
/ ,LINK-NAME = KDCBTRC [, BUFFER-LEN = *STD(SIZE=<1..16>)
```

Here, the procedure parameter FILEBASE should contain the base name of the UTM application.

As of a maximum trace record length of 1960, you must also specify the BUFFER-LENGTH parameter with the corresponding number of blocks. When doing so, note that the primary allocation must be at least twice as large as the block size and that the secondary allocation must be either zero or at least as large as the block size.

| Maximum trace length | BUFFER-LENGTH= |
|----------------------|----------------|
| > 1960               | STD(2)         |
| > 4008               | STD(4)         |
| > 8104               | STD(8)         |
| > 16296              | STD(16)        |

If SDF-P is not available, the same result may be achieved by using job variables or EDT procedures.

### Activating/deactivating the BCAM trace

The BCAM trace can be activated and deactivated by means of a start parameter or an administration command. By default, the function is inactive on starting the application.

- Activation/deactivation by start parameter

$$.UTM \text{ START},BTRACE = \left\{ \begin{array}{l} \text{ON/OFF} \\ ( \text{ON} / \text{OFF}, \text{length} ) \end{array} \right\}$$

In this way, the trace function is activated (ON) or left inactive (OFF) on starting the application.

You can also specify the maximum length of the data to be recorded.

Minimum: 32

Maximum: 32680

Default value: 256

This maximum length can only be defined via start parameters.

If you use the BCAM trace for the UPIC Capture function (see openUTM manual "Using openUTM Applications under BS2000 Systems") then it is advisable to use the maximum value.

- Activation/deactivation by administration command

```
KDCDIAG BTRACE=ON/OFF [ ,LTERM=]term-name/LPAP=]pap-name
                    MUX=(mux-name,processor-name,bcamapp1) / USER=user-name]
```

In this way, the trace function is activated/deactivated while the application is running. If an LTERM, LPAP or MUX name is specified, only the events associated with this connection are recorded.

If a USER name is specified, only the events associated with this user ID are listed.

- Activation/deactivation via administration program interface (e.g. via WinAdmin or WebAdmin)

In the object type KC\_DIAG\_AND\_ACCOUNT, specify:

```
bcam_trace='Y' or 'N' (data structure kc_diag_and_account_par_str)
```

After activation of the BCAM trace function, the trace files (SAM file type) assigned through the SET-FILE-LINK commands are opened with EXTEND.

If the BCAM trace is activated with the KDCDIAG command without assigning trace files with SET-FILE-LINK commands, then the command will be executed successfully, but the application task will encounter a DMS error while writing the trace information, and the BCAM trace is then deactivated as a result.

After deactivation of the BCAM trace function, the trace files are closed and can subsequently be evaluated. Since closure of the files must be performed by all the application's tasks, it may take a little while until all trace files have been closed. The SHOW-FILE-ATTRIBUTES command can be used to see which files have been opened.

If a DMS error occurs for any of the trace files, then openUTM terminates the trace function.

## Evaluating the BCAM trace

The trace files can be evaluated after deactivation of the BCAM trace function or after termination of the UTM application. The tool KDCBTRC is provided for this purpose. The tool KDCBTRC can only be used to evaluate trace files of the same UTM version.

Before the KDCBTRC tool is called, the trace files for the individual tasks must be merged into a single file.

There is a sample procedure named BTRACE for merging the individual trace files and for evaluating the merged file with the KDCBTRC tool. The SDF-P BTRACE procedure is shipped in the SYSPRC.UTM.063 library.

As a general rule, KDCBTRC evaluates the file having the link name KDCBTRC. The results are written to the file having the link name LISTFILE. The control statement is read from SYSDTA.

The control statement has the following format  
[argument-1, ..., argument-n]

and permits entry of optional arguments to control editing. The arguments are described in the following section. The entire trace file is edited if you enter an „empty“ control statement (blank).

#### Arguments for the editing program

LT=lt<sub>n</sub> / (lt<sub>n1</sub>, ...,lt<sub>n5</sub>)

One to five LTERM names can be specified with this operand. Only those trace records which contain one of the specified LTERM/LPAP names are edited.

Default: All trace records are edited.

PT=pt<sub>n</sub> / (pt<sub>n1</sub>, ...,pt<sub>n5</sub>)

One to five PTERM names, CON names or MUX names can be specified with this operand. Only those trace records which contain one of the specified PTERM/MUX/CON names are edited.

Default: All trace records are edited.

BC=b<sub>cn</sub> / (b<sub>cn1</sub>, ...,b<sub>cn5</sub>)

One to five BCAMAPPL names or ACCESS-POINT names can be specified with this operand. Only those trace records which contain one of the specified BCAMAPPL/ACCESS-POINT names are edited.

Default: All trace records are edited.

PR=pr<sub>n</sub> / (pr<sub>n1</sub>, ...,pr<sub>n5</sub>)

One to five processor names can be specified with this operand. Only those trace records that contain one of the specified PROCESSOR names are edited.

Default: All trace records are edited.

US=usr / (usr<sub>1</sub>, ...,usr<sub>5</sub>)

One to five user IDs (USER) can be specified with this operand. Only those trace records which contain the name of one of the specified user IDs are edited.

Default: All trace records are edited.

AN=Y/N

When AN=Y is specified, those trace records which contain announcements are edited. If AN=N is specified, then editing is suppressed.

Default: AN=N

PB=Y/N

When PB=Y is specified, those trace records which contain BCAM or RSO parameter blocks are edited. If PB=N is specified, then editing is suppressed.

|            |   |
|------------|---|
|            | Default: PB=N   |
| CL=Y/N     | When CL=Y is specified, those trace records which contain connection letters are edited. If CL=N is specified, then editing is suppressed.<br>Default: CL=Y   |
| IN=Y/N     | When IN=Y is specified, those trace records which contain input messages are specified. If IN=N is specified, then editing is suppressed.<br>Default: IN=Y  |
| OUT=Y/N    | When OUT=Y is specified, those trace records which contain output messages are specified. If OUT=N is specified, then editing is suppressed.<br>Default: OUT=Y  |
| DVC=T/P/B  | The DVC operand serves to determine the format of the output file.<br>DVC=T: Max. line length 79 characters, no printer control characters<br>DVC=B: Max. line length 79 characters, with printer control characters<br>DVC=P: Max. line length 132 characters, with printer control characters<br>Default: DVC=T |
| SOCKET=Y/N | When SOCKET=Y is specified, those trace records that contain traces for communication with the TCP/IP protocol are edited. If SOCKET=N is specified, editing is suppressed.<br>Default: SOCKET=Y  |



### 2.2.6.3 KTA trace in file

In certain special error situations the trace entries to be found in the UTM dump will not be sufficient to ascertain the cause of an error. The KTA trace is available for such situations; this writes the KTA trace entries to a file whenever the trace area overflows.

The name of this file is made up of the base name *filebase* and the TSN of the tasks in question, i.e. the following file is created for each task:

```
filebase.KTATRC.tsn
```

#### Activating/deactivating the KTA trace

When the application starts up, the function is deactivated by default. The following start parameter specifies that KTA trace entries are written to a file as of application startup:

```
.UTM START TESTMODE=FILE
```

The administration command:

```
KDCDIAG TESTMODE = FILE
```

creates and opens the UTM trace file during the application run. However, the trace entries are only written to the file when the KTA trace area is full or when this task is terminated normally.

This function is deactivated with the administration command

```
KDCDIAG TESTMODE = OFF
```

Thereby the content of the KTA trace area is written to the file, which is then closed.

If the function was active when the application was terminated, then remaining traces are written to a file.

#### Evaluating the KTA trace

The SHOW-FILE command or the utility routine DPAGE can be used to view the content of this file and print it if required.

#### 2.2.6.4 OSS trace

If problems are experienced with OSI TP connections, the trace function of OSS is available as a diagnostic tool. OSS writes the trace information to the following files:

*filebase*.OSST.no.tsn

where *filebase* is the base name of the KDCFILE in the MAX statement, *no* is the sequential number of the trace (0 - 9) and *tsn* is the task sequence number of the task. openUTM monitors the size of the OSS trace file and switches to the next file when needed. The numbers 0 through 9 are assigned cyclically, and trace file 0 is overwritten after trace file 9 is closed.

#### Contents of the OSS trace

The OSS trace comprises a number of different types of trace records. Logging can be activated for each type individually or for all types.

The following types of trace records exist:

|      |  |
|------|--|
| SPI  | The XAP-TP System Programming Interface is logged.               |
| INT  | Internal execution in the XAP-TP module is logged.               |
| OSS  | The OSS calls are logged.  |
| SERV | The OSS-internal trace records of the type O_TR_SERV are logged. |
| PROT | The OSS-internal trace records of the type O_TR_PROT are logged. |

#### Activating/deactivating the OSS trace

This trace can be activated and deactivated either by using a start parameter, i.e. on starting the application, or by means of an administration command.

- Activation/deactivation by start parameter:

```
[.UTM]  START  [ ,OTRACE=ON ]
          [ ,OTRACE=( type1 [, type2 ], ... )
          [ ,OTRACE=OFF]
```

When OTRACE=ON is set, the OSS trace is activated on starting the application and all types of trace records are logged.

With OTRACE=( type1 [, type2 ], ... ), the OSS trace is activated for the specified types after the application is started (the types can be specified in any sequence).

With OTRACE=OFF (default) the trace is inactive on starting the application.

- Activation/deactivation by administration command:

```
KDCDIAG OT[RACE]=ON | ( type1 [, type2 ], ... ) | OFF
```

OTRACE = ON activates the OSS trace for all types of trace records, OTRACE=( type1 [, type2 ], ... ) activates the OSS trace for all the specified types, OTRACE=OFF deactivates the OSS trace.

At the OSS interface, the parameters are set to the following values when the trace is activated:

```
o_trmode      = 0_TR_NEW
o_trsel       = 0_TR_USER + 0_TR_PROT
o_traopt      = 0
o_mludata     = 32767
o_mldt        = 0
o_mltd        = 0
```

These parameters are described in detail in the OSS manual.

### Evaluating the OSS trace

OSS provides the program STEP for evaluation of the OSS trace files which are produced. Use of this evaluation program is described in detail in the “OSS (BS2000/OSD)” manual along with the associated README file.

### 2.2.6.5 ADMI trace

The ADMI trace logs all calls of the KDCADMI program interface.

The following data is written prior to the call:

- Content of the data area

The following data is written after the call:

- Addresses of the parameter area, identification area, selection area and data area
- Contents of the fields in the parameter area, e.g. operation code (opcode), object type, length of the data area, return code
- Content of the data area

The ADMI trace can be enabled via the start parameter ADMI-TRACE and enabled or disabled via WinAdmin, WebAdmin or the administration program interface (KDCADMI).

By default, the trace is written to the following file:

```
KDC.TRC.ADMI.appliname.hostname.tsn
```

Where *appliname* is the name of the UTM application (MAX APPLINAME), *hostname* is the name of the computer on which the application is running and *tsn* is the number of the task. In the UTM start procedure, you can also set up a different trace file for each task and use the SET-FILE-LINK command to assign it the link name KDCADMI.

---

## 3 The UTM dump

In the case of serious errors openUTM creates a dump (UTM dump) of all the relevant data. A dump can be caused by the following:

- a program unit has issued a PEND ER call
- a KDCS return code KCRCCC  $\geq$  70Z occurred in the application program due to a serious error with a KDCS call or an error in interoperation with a database or formatting system or because an STXIT event occurred
- a diagnostic dump was requested (e.g. KDCDIAG)
- an error in the UTM system code or in other software components such as BS2000 system, FHS, internal formatting routines or VTSU aborted the application run.

In the last instance, the UTM dump contains data from all tasks of the application and in all other cases, only data for the task concerned. All UTM dumps are written in compressed form.

### 3.1 The files of the UTM dump

openUTM writes the dumps in a file generation group (FGG) or in a normal BS2000 file (dump file). By default, the names of the dump files or of the FGG possess the following structure:

```
DUMP.UTM.rrrrrr.ttttff.aaaaaaaa
```

If the dump was written while the application was running and the start parameter DUMP-PREFIX has been specified then the names of the dump files or of the FGG possess the following structure:

```
dump-prefix.rrrrrr.ttttff
```

The letters mean:

|             |   |
|-------------|---|
| dump-prefix | prefix that was specified in the start parameter DUMP-PREFIX.   |
| rrrrrr      | ID identifying the cause of the memory dump.  |
| tttt        | is the task sequence number of the task which caused the dump. In the event of the application being aborted, <i>tttt</i> is the TSN of the task that initiated abortion.<br><br><i>tttt</i> = UTIL if the dump is generated in a UTM tool (KDCDEF or KDCUPD).                                      |
| ff          | sequence number of the dumps generated by a task in an application if the dump files are not created as a file generation group (FGG); or hexadecimal value of the counter for the number of dumps a process has written since the application started if the dump files were created as FGG files. |
| aaaaaaaa    | name of the application for which the dump is produced.   |

The dump files are either normal BS2000 files or files of a file generation group (FGG).

A file generation group is created if the dump is caused by the application being aborted. The name of the FGG depends on the task that initiated abortion of the application. For the other tasks, openUTM writes the dump information to other files of the FGG.

This may not be possible in some cases. openUTM then writes the dump information of follow-up tasks to individual files and the 'ff' count is maintained on a task-specific basis. Additionally, the suffix .iii is appended to this one file (iii = file generation number that the task would have normally written). If this file generation number is not available, e.g. at the start or end of a task, then .000 is appended.

You can specify the user ID to which openUTM writes a UTM dump by means of the start parameter DUMP-USERID, see the openUTM manual "Using openUTM Applications".  
Syntax of the start parameter:

```
.UTM START DUMP-USERID={ STANDARD | SYSUSER } )
```

When STANDARD is specified (default setting), the dump files are written under the user's own user ID (i.e. the user ID under which the UTM application is running), and under the \$SYSUSER user ID when SYSUSER is specified.

### Notes

- In some cases, openUTM may set tttt=0000, ff=00 and aaaaaaa=NONAME; this means that the relevant data is not available, e.g. at the start or end of a task.
- The dumps contain areas which are of significance for the application.
- If more than one task is active for the application, one of the dumps contains the return code indicating the reason for abortion (REASON). The other dumps contain a return code indicating that these are follow-up dumps.

If the UTM application was started with TESTMODE=OFF, and if a PEND ER occurs with one of the following KCR CDC codes, the UTM dump is suppressed:

```
FH01, FH02,  
FR01, FR02,  
K301, K302, K345, K601, K602, K603, K608,  
KM01, KM02, KM03, KM04, KM05, KM07, KM08,  
KR01, KR02,  
KT01, KT02, KT04,  
KU14,  
XT80
```

In these instances loading will also be avoided. The exception is when PGWT calls are permissible for the current TAC, and the call where the error occurred was not a PEND call.

In the case of the KCR CDC code K316, no UTM dump is written regardless of whether or not test mode is active. If PGWT calls are permitted for the current TAC, and if the call where the error occurred was not a PEND call, the program will be loaded.

### 3.1.1 Reducing the volume of dump information via the DUMP-CONTENT parameter

The start parameter DUMP-CONTENT allows you to specify whether openUTM is to reduce the volume of dump information or not. In this case, reduction means that task-independent KAA memory areas (common memory pools) are only included in the dump of the task which caused the application to abort. Reducing the dump information means that the diagnostic documentation in the event of abortion of an application requires far less space. Costs for data storage and file transfer costs when forwarding the diagnostic documentation are far lower. For this reason, reduction of the dump information is activated by default. The start parameter DUMP-CONTENT can be used to deactivate or reactivate reduction of the dump information as required.

#### Syntax of the start parameter:

```
.UTM START DUMP-CONTENT={ STANDARD | EXTENDED }
```

- STANDARD** When openUTM creates a dump file generation, task-independent memory areas are only contained in the dump for the first task (which caused abortion). This is generally sufficient for diagnostic purposes and is set by default.
- EXTENDED** Task-independent memory areas are contained in all the dumps of a dump file generation. You should only set this value when required to explicitly by the system service staff.



## 3.2 The KDCDUMP utility routine

The dump files created by openUTM are PAM files. These files must be edited using the utility routine KDCDUMP. KDCDUMP offers two possible methods of editing:

- Interactive evaluation:  
KDCDUMP loads a complete dump or a part of it into memory, allowing you to process it interactively at the terminal. Interactive evaluation allows you, for example, to perform specific editing and search operations on particular tables in an extensive dump.
- Editing of entire dump files in list form:  
KDCDUMP produces complete, edited dump files or file generation groups (FGGs) which you can output to a printer or view on the terminal by means of /SHOW-FILE, for example.

Editing of the dumps is controlled by means of statements which are entered after starting KDCDUMP. The KDCDUMP utility can also be controlled by specifying link names.

KDCDUMP is terminated by the control statement END.

If KDCDUMP runs into an error during the evaluation of the dump, the link name KDCDUMP is not released automatically. In this case, you should release the link name manually before KDCDUMP starts up next time and you should try to prepare the dump without summary information (INFO=DUMP).

If KDCDUMP and the dump file do not belong to the same version of openUTM, then the dump is not output. KDCDUMP then outputs message K719 from which you can determine which version KDCDUMP and the UTM dump each belong to.

Please note that the dumps from all the tasks of an application are required as when you are putting together diagnostic material.

### 3.2.1 Starting KDCDUMP

The KDCDUMP utility can be started for the interactive analysis of a dump in the dialog or to create the dump file in the form of a list. The following sections describe how you use START-EXECUTABLE-PROGRAM to start KDCDUMP with and without a link name.

Alternatively, you can also call KDCDUMP via the SDF command START-KDCDUMP. This command is located in the SDF UTM application area. For more detailed information, see openUTM manual "Using openUTM Applications under BS2000 Systems" section "Calling UTM tools".

#### Starting without link names to evaluate the dump

```
/START-EXECUTABLE-PROGRAM FROM-FILE= -
/          *LIB-ELEM(LIB=SYSLNK.UTM.063.UTIL,ELEM=KDCDUMP)[,TEST-OPT=*AID]
```

The TEST-OPTION=\*AID only needs to be specified if a table is to be edited symbolically; see the KDCDUMP statement TABLE. After the utility has started, the KDCDUMP statements are read from SYSDTA.

If you wish to edit dumps interactively, the link name KDCDUMP must not be assigned to a file.

#### Starting with link names to create the entire dump file in the form of a list

If you are using a link name, KDCDUMP can be started as follows:

```
/SET-FILE-LINK LINK-NAME=KDCDUMP,FILE-NAME=dumpfile
/SET-FILE-LINK LINK-NAME=LISTFILE,FILE-NAME=listfile
/START-EXECUTABLE-PROGRAM FROM-FILE= -
/          *LIB-ELEM(LIB=SYSLNK.UTM.063.UTIL,ELEM=KDCDUMP)
```

dumpfile    name of the dump file

listfile    name of the edited file

It is also possible to specify an FGG file as a dump file in the /SET-FILE-LINK command.

After starting, KDCDUMP executes the following statements:

```
FILE *KDCDUMP
END
```

The FILE statement is described on [page 69](#).

If no file is assigned the link name LISTFILE, KDCDUMP by default generates a list file under the following name (see [page 54](#) for the meaning of the letters):

LST.UTMDMP.rrrrrr.ttttff.aaaaaaaa.

You can subsequently print the file created:

```
/PRINT-DOCUMENT FILE-NAME=listfile,LINE-SPACING=*BY-EBCDIC-CONTROL
```

### 3.2.2 KDCDUMP statements

The following table gives an overview of all the KDCDUMP statements and their meanings:

| Statement            | Meaning  |
|----------------------|--|
| !                    | Abort KDCDUMP and execute system command               |
| !!                   | Execute most recently executed system command again    |
| AFIND                | Find address in UTM dump                               |
| scrolling statements | Position cursor in work area                           |
| DUMP                 | Read complete UTM dump or part of it into memory       |
| EDT                  | Call editor  |
| END                  | Terminate KDCDUMP                                      |
| FIND                 | Find and show table entry                              |
| FILE                 | Edit single dump file                                  |
| FGG                  | Edit all files of an FGG (file generation group)       |
| HELP                 | Display help for KDCDUMP statements                    |
| LIST                 | Edit table section                                     |
| REPFIL               | Information about REP file                             |
| SFIND                | Search for a pattern in the dump                       |
| SH   SYS             | Interrupt KDCDUMP and return to operating system level |
| SYSLST               | Activate/deactivate logging                            |
| TABLE                | Show table   |

If an error occurs during the execution of KDCDUMP, such as an input error or an error in the program itself, then job switch 3 will be set to "ON" if the error is not an address error or when the dump is incomplete. The list of KDCDUMP messages can be found in [section "KDCDUMP messages" on page 385](#).

Job switch 3 is set to "ON" by KDCDUMP at the beginning of the program run. If no error occurs during the program run, then the switch is set to "OFF". Switch 3 may also not be manipulated during the program run by the user. In particular, then user may not set the switch to "OFF" using the ! statement or after the SH or SYS statement.

## Entering KDCDUMP statements

All KDCDUMP statements are read from SYSDTA. A statement may comprise up to 256 characters; longer inputs result in error message K759.

Where statement names can be abbreviated, this is indicated in bold type. Thus, for example **AFIND**, indicates that you can abbreviate the statement name to AF.

With certain operands, one of the three input formats "C-string", "X-string" or "decimal" must be observed:

| Designation            | Input format / Example        |
|------------------------|-------------------------------|
| C-string               | [C]'This is a C-string'       |
| X-string (hexadecimal) | X'AAAF' or X'aaaf' or X'AaAf' |
| Decimal                | 12345                         |

Only C-strings are case-sensitive. Case is not significant for the other input formats.

If indices or displacements/offsets are specified, then these are always interpreted as being positive.

The sections which follow describe the KDCDUMP statements in alphabetical order.

## ! Enter system command

This statement allows you to execute a BS2000 command during a KDCDUMP session.

---

```
!_      command
```

---

command      BS2000 command. Note that some BS2000 commands cause the KDCDUMP program to terminate.

## !! Repeat most recently executed system command

This statement allows you to repeat the most recent BS2000 command (executed with ! or !!) during a KDCDUMP session.

---

```
!!
```

---

## AFIND Find address in dump

This statement serves to find a memory address in the UTM dump which was a valid address for a UTM table area while the dump was in progress.

The output displayed on the terminal is the associated table entry, either from the beginning of the entry or from the desired location.

If the command syntax is faulty or if no dump was loaded into memory, then a corresponding error message is output (K710 or K711 respectively). Should the specified address not represent a memory address or not even be assignable to precisely one table entry, then also an error message is output (K712 or K713 respectively).

---

AFIND\_ address

---

address            Desired address in memory. The address must be specified in hexadecimal form.  
Addresses in the dynamic table XAP-DYNN-AREA and the table group XAP-LOC-BUFF are not found.

## Scrolling statements for interactive evaluation

If the required information cannot be displayed in one screen, the following statements can be used to scroll the display:

| Statement                              | Meaning  |
|--|--|
| +<br>_<br>Return only<br>(blank entry) | Scroll forward one screen page.  |
| +n                                     | <ul style="list-style-type: none"> <li>– With table elements which cannot be displayed in their entirety in one screen page, n is added to the start address of the information currently displayed. The result of this addition is the address starting at which the next information is displayed.</li> <li>– With tables where one element of the table can be displayed in its entirety in one screen page, n is added to the index of the first table element currently displayed. The result of this addition is the index of the element at which the continuation of the table display commences. If the end of the table is exceeded, the last table element is displayed; with trace tables, division into pages is performed automatically. n can be specified in decimal or hexadecimal form.</li> </ul> <p>n is ignored for the statements HELP TABLE-NAMES and REPPFILE. Scrolling continues normally.</p> |

| Statement     | Meaning  |
|---------------|--|
| ++            | The end of the table or of the table entry is displayed. The trace tables are exceptions, where scrolling is performed to the chronological end. With the statements HELP TABLE-NAMES and REPFIL a normal "+" statement is executed.                                       |
| -<br>-n<br>-- | For backward scrolling, the same applies - with the opposite sign - by analogy as with forward scrolling. Scrolling is performed in the reverse direction no further than to the beginning of the table. When displaying the REP file, backward scrolling is not possible. |
| <             | Only for the TRCA table: "<" can be used to scroll back to the beginning of processing of the current (or previous) ANNOUNCEMENT. In the case of the SFIND command, "<" takes you to the previous hit, even when the current hit is in a TRCA table.                       |
| <<            | In the case of the SFIND command, you can use "<<" to scroll to the beginning of the hit list.   |
| >             | Only for the table TRCA: ">" can be used to scroll forward to the beginning of processing of the next ANNOUNCEMENT. In the case of the SFIND command, ">" takes you to the next hit, even when the current hit is in a TRCA table.   |
| >>            | In the case of the SFIND command, you can use ">>" to scroll to the end of the hit list.   |
| X             | The table display is aborted. Alternatively, the END command may also be entered, for example.   |

Screen support is offered in the form of a display indicating which statements are permitted in each case, for example: "+/X" with the statement REPFIL, "+/-/X" for all tables except TRCA "+/</>/-/X" for the table TRCA

## DUMP Read UTM dump into memory

You can use this command to decompress a UTM dump file (not an FGG file) and to read it into working memory either completely or area-by-area. You can specify the UTM dump file via either its file name or its link name.

You must submit this statement before you can edit a UTM dump interactively at the terminal (e.g. using the TABLE, LIST statements).

Particularly in the event of large UTM dumps, where the main memory or virtual memory available is insufficient to accommodate the entire uncompressed dump, it makes sense to read a number of individual dump areas into main memory one after another (using several DUMP commands) and to edit them.

If the UTM dump has not been written in full then completed dump areas can be read in and evaluated in turn.

You use the DOMAIN operand to specify the area of the UTM dump you wish to edit. If you then wish to edit other areas of the UTM dump, you must issue additional DUMP statements. If you specify FILE=\*SAME in the place of the file name or link name, openUTM reads the new area from the UTM dump file that has already been uncompressed (suffix .T). This considerably accelerates the reading process.

Every time a DUMP command is issued, the area that had been read into main memory previously is removed and the new area is read in.

---

```
DUMP_      { FILE = { filename | *SAME } | LINK = linkname }
           [ ,DOMAIN = { ALL | KAA | KTA | CACHE | MPGP | SLOT |
                       XAPTP | ROOT | STACK | USERFILE |
                       JOURNALFILE-1 | JOURNALFILE-2 |
                       BUFSEGMENTS | GSSBFILE | LOCKFILE | CFGFILE |
                       ULFILE } ]
```

---

### FILE=

filename    Name of the UTM dump file

\*SAME       Specify FILE=\*SAME in place of the file name or link name if you wish to read a new area of the UTM dump which has already been uncompressed using DUMP into main memory (see DOMAIN operand).

### LINK=linkname

Link name of a UTM dump file. The link name may consist of alphanumeric characters only.



|                             |   |
|-----------------------------|---|
| DOMAIN=                     | This allows you to specify which part of the UTM dump is to be read into the work memory. |
| ALL                         | The whole UTM dump is read into memory.<br>This is the default.                           |
| KAA                         | <b>KDC Application Area</b> (application-global system memories) is read into memory.     |
| KTA                         | <b>KDC Task Area</b> (task-specific system memories) is read into memory.                 |
| CACHE                       | UTM cache is read into memory.  |
| MPGP                        | Memory page pool is read into memory.   |
| SLOT                        | Slots (dynamically created tables) are read into memory.                                  |
| ROOT                        | <b>KDCROOT</b> areas and <b>DIAGAREAs</b> are read into memory.                           |
| XAPTP                       | Areas of the XAPTP module are read into memory.   |
| STACK                       | STACK area is read into memory.   |
| USERFILE                    | Read cluster user file into memory.   |
| JOURNALFILE-1,JOURNALFILE-2 | Read cluster administration journal file(s) into memory.                                  |
| BUFSEGMENTS                 | Read segments of buffer management at local node level into memory.                       |
| GSSBFILE                    | Read cluster GSSB file into memory.   |
| LOCKFILE                    | Read cluster lock file into memory.   |
| CFGFILE                     | Read cluster configuration file into memory.  |
| ULSFILE                     | Read cluster ULS file into memory.  |

## EDT Call editor

This statement serves to call the editor EDT as a subroutine, i.e. you can use it to read a file into the work area of EDT.

---

```
EDT_ [ filename ]
```

---

filename      Name of the file to be read in

## END Terminate KDCDUMP

This statement serves to terminate KDCDUMP normally.

---

```
END
```

---

## FGG Edit all files of an FGG

The FGG statement serves to edit all the files of an FGG jointly in a single output file. The name of the output file is specified with the OUTFILE operand. In command mode, the user is free to issue any number of FGG commands.

---

```
FGG_      { fgg-name | *linkprefix }
          [,EDIT= { PRINTER | TERMINAL }]
          [,INFO= { LONG | DUMP | SHORT }]
          [,OUTFILE = filename ]
```

---

**fgg-name** Name of a file generation group (FGG) which contains the UTM dump. openUTM creates a separate FGG for each task in the application.

**\*linkprefix** Link name prefix of the files which originate from a dump FGG, but exist only as individual files. The prefix may consist of a maximum of three alphanumeric characters only. The actual link name has the format

```
linkprefix.number,
```

where **number** is a decimal number comprising a maximum of four digits, without leading zeros, commencing with '1', '2',... etc..

On successful execution of a command, all link names are deleted from the TFT.

**EDIT=** This operand controls editing:

With **EDIT=PRINTER** (default), an output file is created which is intended for printing on a high-speed printer. The output contains feed control characters, page headers and a maximum line length of 132 characters. The table of contents at the end of the output relates to print pages and line numbers (for the unprinted dump). The file can be printed out by means of the command:

```
/PRINT-DOCUMENT FILE-NAME=listfile,
LINE-SPACING=*BY-EBCDIC-CONTROL
```

With **EDIT=TERMINAL**, the output file is edited in such a way that it can be evaluated on screen using an editor. The maximum line length is 80 characters. The table of contents at the end of the output relates to line numbers.

- INFO=** This operand controls output of the summary information. This is an extract of the complete dump information and contains the data frequently required for diagnosis.
- INFO=LONG: editing with summary information (default).  
 INFO=DUMP: editing without summary information.  
 INFO=SHORT: KDCDUMP outputs only summary information.
- OUTFILE=** This operand allows you to specify that output is to be written to a file with the name *filename*.  
 If you do not specify OUTFILE, KDCDUMP checks whether the link name LISTFILE has been assigned or assigns the default name LST.UTMDMP.rrrrrr.ttttff.aaaaaaaa (See [page 54](#) for a description).

### Notes

- When the FGG control statement is entered, a UTM dump file which was read in by means of the DUMP command is removed in its entirety from memory. Consequently, the UTM dump under examination prior to the FGG command will no longer be available for diagnostic purposes.
- The individual file generations of the FGG are read consecutively and removed from memory again after processing, so that after execution of this command none of the files remain in memory.
- If the dump files are read in by means of link names (\*linkprefix is specified), then after each successful editing operation performed on a dump file the associated link name is removed from the TFT.

### Example

Let us assume we have four files of a former UTM dump FGG, each of which is assigned a link name having the prefix UD1.

```
SET-FILE-LINK LINK-NAME=UD1.1, FILE-NAME=DUMP.UTM.PCMM01.1
SET-FILE-LINK LINK-NAME=UD1.2, FILE-NAME=DUMP.UTM.WAITT2.2
SET-FILE-LINK LINK-NAME=UD1.3, FILE-NAME=DUMP.UTM.WAITT2.3
SET-FILE-LINK LINK-NAME=UD1.4, FILE-NAME=DUMP.UTM.WAITT2.4
```

These four files are edited by means of a single KDCDUMP command:

```
FGG *UD1
```

## FILE Edit single dump file

This control statement edits a single dump file or a single generation of a UTM dump FGG. The result of editing is written to an output file. The user can define the name of the output file by means of the OUTFILE operand or a SET-FILE-LINK command with the link name LISTFILE. If no file is specified, KDCDUMP creates a list file with the default name.

---

```
FILE_      [ { dumpfile | *linkname } ]
           [ ,EDIT= { PRINTER | TERMINAL } ]
           [ ,INFO= { LONG | DUMP | SHORT } ]
           [ ,OUTFILE = filename ]
```

---

|           |  |
|-----------|--|
| dumpfile  | Name of the UTM dump file. This file may also belong to an FGG. If the positional operand is omitted, it is assumed that a UTM dump file has already been read in with the DUMP statement. The FILE statement is then applied to this file. In this instance, the UTM dump file is not removed from memory.  |
| *linkname | Link name of the UTM dump file. The link name may consist of three alphanumeric characters only.<br>On successful execution of the command, the link name is deleted from the TFT.   |
| EDIT=     | This operand controls editing:<br><br>With EDIT=PRINTER (default), an output file is created which is intended for printing on a high-speed printer. The output contains feed control characters, page headers and a maximum line length of 132 characters. The table of contents at the end of the output relates to print pages and line numbers (for the unprinted dump). The file can be printed out by means of the command:<br><br>/PRINT-DOCUMENT FILE-NAME=listfile,<br>LINE-SPACING=*BY-EBCDIC-CONTROL<br><br>With EDIT=TERMINAL, the output file is edited in such a way that it can be evaluated on screen using an editor. The maximum line length is 80 characters. The table of contents at the end of the output relates to line numbers. |
| INFO=     | This operand controls output of the summary information. This is an extract of the complete dump information and contains the data frequently required for diagnosis.<br><br>INFO=LONG: editing with summary information (default).<br>INFO=DUMP: editing without summary information.<br>INFO=SHORT: KDCDUMP outputs only summary information.  |

OUTFILE= This operand allows you to specify that output is to be written to a file with the name *filename*.

If you do not specify OUTFILE, KDCDUMP checks whether the link name LISTFILE has been assigned or assigns the default name LST.UTMDMP.rrrrrr.ttttff.aaaaaaaa (see [page 54](#) for a description).

### Notes

- If a link name KDCDUMP exists when KDCDUMP is started, KDCDUMP assumes that the associated file is a UTM dump. This is then edited. KDCDUMP subsequently terminates itself automatically.
- It should be noted that a UTM dump file which was read in by means of the DUMP command is deleted in its entirety from memory when the FILE control statement is used with the positional operand.
- In lists, hyphens in the table names (e.g.. CPTRT-NSR) are replaced by underscores (e.g. CPTRT\_NSR).

## FIND Find and show table entry

FIND serves to display the table entry for a UTM resource. The type of the display is the same as for the TABLE command.

FIND can only be executed if the current dump contains a KAA portion. Dumps with REASON PENDER or FMterr, for example, do not contain a KAA portion.

---

```
FIND_      { *ANY | type }
           [ {, *ANY | kdcdef-name } ]
```

---

\*ANY All UTM types specified for *type* in the KDCDEF statement are searched.

type Type of UTM resource. The following types can be specified:

| type | Meaning               | type | Meaning             |
|------|-----------------------|------|---------------------|
| AC   | ACCESS-POINT          | PO   | (LTERM-) POOL       |
| BC   | BCAMAPPL              | PR   | PROGRAM             |
| ED   | EDIT                  | PT   | PTERM, CON, OSI-CON |
| GB   | GSSB                  | SB   | KEYSET              |
| LC   | LTAC                  | TC   | TAC                 |
| LM   | LMOD                  | TL   | TLS                 |
| LS   | LSES                  | UL   | ULS                 |
| LT   | LTERM, LPAP, OSI-LPAP | US   | USER                |

If the resource to be sought is a secondary storage area, the corresponding entry from the table DICN-NSR or DICN-SR is displayed. Otherwise, the entry in either the relevant NSR table or an SR table is output.

\*ANY All KDCDEF names are output, which were found for the specified *type*.

kdcdef-name Name from the KDCDEF generation. This name must be entered as a C-string.

If KDCDUMP is unable to unambiguously identify the resource because, for example, "kdcdef-name" has not been specified, KDCDUMP then offers individual suggestions for selection. These must be acknowledged with "+" or ">":

+ displays the associated entry. Afterwards, further scrolling is possible with ">".

> continues the search

A new command can also be entered instead of "+" or ">".

## HELP Help on KDCDUMP

The HELP command provides information about the operation of the KDCDUMP program. This information is output to SYSOUT.

---

```
HELP_      [ { ALL | command-name | TABLE-NAMES } ]
```

---

HELP without operands simply outputs a list of all KDCDUMP statements. The operands have the following meaning:

ALL            outputs an overview of the KDCDUMP statements. Default value.

command-name  
              Name of a KDCDUMP statement about which brief information is output.

TABLE-NAMES  
              outputs all valid table names as well as additional brief information as to whether the table in question is capable of being edited symbolically. If the table can be edited symbolically, a "D" is displayed, (if not, an "N" is displayed). The dynamic table XAP-DYNNM-AREA and the table group XAP-LOC-BUFF cannot be displayed with the TABLE command.

Table groups are indicated by an asterisk (\*) prefixed before the name. The individual tables of the table group are listed according to the name of the table group and indicated by a plus sign (+) prefixed before the name.

If a dump is in memory, then the number of table entries is output (in hexadecimal form). This does not apply to the SLOT tables: In this case, the highest table entry index is output - the actual number of table elements is usually smaller. As a consequence of negative results obtained during address validation when creating a dump it may happen that UTM areas or tables are not contained in the dump. Since no table entries are present in such situations, the table are flagged as follows:

UA\_ERROR: It was not possible to dump the UTM area containing the table.

TA\_ERROR: The table could not be dumped.

REPFIL is similarly listed as a table. The REP file, however, must be output via the REPFIL statement (not via TABLE). REPFIL is followed by the number of different problem message numbers.



## LIST Edit table section

This control statement can be used to have a table section written to a SAM file or to SYSLST.

---

```
LIST_      { table-name | REPFIL } , { listfile | *SYSLST }
           [, START-INDEX = { FIRST | start } ]
           [, END-INDEX = { LAST | end } ]
           [, EDIT = { TERMINAL | PRINTER } ]
```

---

**table-name** Name of the table from which a part is to be output. The valid names can be ascertained by means of HELP TABLE-NAMES.  
You can also specify a table group name as the table name (these are indicated by an asterisk in the output from HELP TABLE-NAMES). In this case, all the tables belonging to the group are output (indicated by a prefixed plus sign (+)).

**REPFIL** The REP file is to be output. The specification of any further operands then has no effect.

**listfile** The table section is output to the file "listfile". An existing file will be overwritten without any warning.

**\*SYSLST** The table section is written to SYSLST.

*listfile* and SYSLST can be printed out by means of the following command:

```
/PRINT-DOCUMENT <file>, LINE-SPACING=*BY-EBCDIC-CONTROL
```

**START-INDEX=**

Entry in the table at which the output is to commence:

**FIRST** First entry in the table, default value.

**start** Table entry index at which the output is to commence. This value can be entered in either decimal or hexadecimal form.

**END-INDEX =** Last table entry which is to be output:

**LAST** Output continues to the end of the table, default value.

**end** Table entry index at which the output is to be terminated. This value can be entered in either decimal or hexadecimal form.

**EDIT=** Editing for printer or terminal; see description of the FGG statement on [page 67](#).

## Notes

- If two or more table areas are to be written into a single file, the operand value \*SYSLST is available for the second positional operand as the BS2000 command

ASSIGN-SYSLST TO-FILE=< output-file >, OUTPUT=EXTEND

causes the table areas to be written consecutively to an output file.

- If you wish to have output a section of an existing SLOT table or of the RSBF table which is contained in the UTM dump and that section is not present, no message is output.

### *Example*

You enter the following statement:

```
LIST S-S-S,V.LIST,S-I=2,E-I=3
```

If the table SLOT-SCB-STD exists, but neither entry 2 nor entry 3 does, then the file V.LIST will be written containing only the header.

## REPFIL Information about REP file

This statement is used to output information about the REP file read in by the UTM dump creator on the terminal (dumps created by a UTM-T application do not contain a REP file).

---

```
REPFIL_ [ { *INFO | *ALL *ONLYPMNO | pm-no [, E ] } ]
```

---

- \*INFO** If the UTM-REP file was read in without errors, the information output comprises the name of the REP file and the number of active corrections. Otherwise, in addition to the name of the UTM-REP file that was incorporated as a REP file when the openUTM subsystem was started, the DMS return code generated on reading this file is output.
- Default value.
- \*ALL** The complete REP file is displayed.
- \*ONLYPMNO** All the problem message numbers from the UTM-REP file are output in the form ppppppppsjjj, where:
- pppppppp = Number of the problem message  
s = Status ("- " means active, "\*" means deactivated)  
jjj = Julian calendar REP date.
- pm-no** Eight-character problem message number (same as ppppppppp) in the form of a C-string. KDCDUMP outputs the associated REP records from the REP file (if present) on the terminal.
- E** This causes all REP records to be output, starting with that belonging to "pm-no".
- This operand must always be specified in conjunction with a problem message number, otherwise it will be ignored.

## SFIND Search for a string

This statement allows you to search for a string in the UTM dump and output it on the terminal. However, you can only search for strings that are part of the user information in the dump. Information created by KCDUMP in order to prepare the dump is not compared with the search string.

As far as the stacks are concerned, only the AUTOMATIC area is searched.

In addition, the strings are only searched for within a table entry. In other words, if the string you are searching for begins in entry 1 in the USRT-NSR table and ends in entry 2, for example, this does not count as a hit.

In some tables (MPV, PROGRAM-TABL, ...), the information found is output in an edited form. In other words, if the table contains the string you are searching for, the table is displayed in a specially prepared way. Consequently, the string that has been found cannot always be seen immediately.

---

```
SFIND_      search
            [, ALIGN = {1 | 2 | 4 | 8}]
            [, HITS = {ALL | nr_max_hits}]
            [, DOMAIN = {ALL | KAA | KTA | AUTO | SLOT | ROOT |
                        CACHE | MGP | XATP-LOCAL | XATP-GLOBAL |
                        USERFILE | JOURNALFILE-1 | JOURNALFILE-2 } ]
            BUFSEGMENTS | GSSBFILE | LOCKFILE |
            CFGFILE | ULSFILE } ]
```

---

**search**            The positional operand stands for the string you are searching for, which cannot be longer than 190 bytes. It can be specified as a C-string or an X-string.

**ALIGN=**            You can use this to specify the alignment limit of the search string.

**1**                Single-byte alignment

                    This is the default.

**2**                2-byte alignment

**4**                4-byte alignment

**8**                8-byte alignment

**HITS=**             You can use HITS to specify the number of hits after which the search is terminated.

**ALL**             The entire dump is searched.

                    This is the default.

## nr\_max\_hits

The search is terminated after *nr\_max\_hits*. *nr\_max\_hits* can be any value from 0 to 32767. 0 has the same effect as ALL.

**DOMAIN** This allows you to specify which parts of the UTM dump are to be searched.

**ALL** The whole dump is searched.

This is the default.

**KAA** The **KDC Application Area** is searched (global application system memories).

**KTA** The **KDC Task Area** is searched (task-specific system memories).

**AUTO** **AUTOMATIC STORAGES** are searched (working memory areas of the UTM modules interrupted in the state TPR).

**SLOT** Slots are searched (dynamically created tables).

**ROOT** **KDCROOT** areas and **DIAGAREAs** are searched.

**CACHE** **CACHE** memory areas are searched.

**MPGP** The memory page pool is searched.

**XAPTP-LOCAL**

Local processor areas of the XAPTP module are searched.

**XAPTP-GLOBAL**

Global areas of the XAPTP module are searched.

**USERFILE**

Search through cluster user file

**JOURNALFILE-1,JOURNALFILE-2**

Search through cluster administration journal file(s).

**BUFSEGMENTS**

Search through segments of buffer management at local node level.

**GSSBFILE**

Search through the cluster GSSB file.

**LOCKFILE**

Search through the cluster lock file.

**CFGFILE**

Search through the cluster configuration file.

**ULSFILE**

Search through the cluster ULS file.

## SH and SYS Interrupt KDCDUMP

The SH or SYS statement interrupts KDCDUMP and allows you to enter BS2000 commands on operating system level.

---

```
{ SH_ | SYS_ }
```

---

You can return to the KDCDUMP program with the BS2000 command RESUME-PROGRAM.

Please note that some BS2000 commands terminate any loaded program, making it impossible to return to KDCDUMP.

## SYSLST Activate/deactivate logging

This statement serves to output the results of the statements AFIND, FIND, HELP TABLE-NAMES, REPFIL, TABLE via SYSLST.

The maximum length of an output line is 80 characters. No messages are written to SYSLST.

---

```
SYSLST_      { ON | OFF }
```

---

ON            The output is directed to SYSLST.

OFF           No output on SYSLST. "SYSLST OFF" applies when KDCDUMP starts.

Output to the terminal is never suppressed.

## TABLE Show table

The TABLE statement serves to output part or all of a table from the currently processed UTM dump. The output can be in dump format or in symbolic form.

---

```
TABLE_      table-name
           [, start-index
           [, { END-INDEX = { SAME | LAST }      |
           DISPL = displacement                    |
           SDI = { *YES | struct-par }
           [, OUTFILE = { filename | *SYSLST } ]
           [, DB = db-no ]
           }
           ] ]
```

---

**table-name** Name of the table to be output, with a maximum length of 13 characters. You can use the HELP TABLE-NAMES command to display a list of all the table names.

The dynamic table XAP-DYNNM-AREA and the table group XAP-LOC-BUF cannot be displayed with the TABLE statement. They can only be displayed with the LIST statement.

The table names can be abbreviated as long as they remain unique. The following rules apply:

- There must be at least one character at the beginning and after a hyphen. This character must be the first character of the name.
- The individual name parts which begin with a hyphen and are delimited by the next hyphen or by the end can be omitted if the following name part - where one was present - is also removed.

### *Example*

The table name SLOT-VGT-DYN can be abbreviated as SL-V or S-VGT or S-V-D etc.

**start-index** This positional operand specifies the number of the entry at which the output is to commence.

The default value is 0.

If the operand is given the value 0, the entire table is output and all other operands have no effect. The SLOT tables and the STACK area are exceptions here:

- The second positional operand is *not* optional for SLOT tables, but must be assignable to a valid SLOT.
- For the STACK area, in the case of operand value 0 (default value), all interrupt addresses (absolute and relative - module name + internal module address) are displayed. If the operand value *n* is greater than 0, then the stack entry belonging to the interrupt address *n* is displayed in its entirety.

With both these exceptions, following operands have no validity and, if specified, have no effect.

The input can be in either hexadecimal or decimal form.

### Notes

- In the case of the trace tables, with a null specification the current entry is displayed as the last item on the screen page.
- If, in the case of the tables PTRM-NSR, LTRM-NSR, USRT-NSR, TACT-NSR, POOL-NSR, EDIT-NSR and LTAC-NSR, a particular entry is to be displayed, then the generation name is also included in the output. For the first three of these tables, in the event of a connection existing at the time of the dump, cross-references to the other tables are given.
- For bit tables and tables whose entries are always two bytes in length, it is generally not possible to position precisely to the desired entry. But the entry is then contained in the first line output with table information.

**END-INDEX=** This operand can be used to specify whether, apart from the entry specified under "start-index", any other table entries are to be displayed.

**SAME** Only the entry specified with "start-index" is displayed.

**LAST** The entire table is displayed starting with the entry "start-index".



DISPL=displacement

This facility can be utilized in order to output the table entry specified in the second positional operand with a displacement from the beginning of the table entry. This capability is supported only for tables in normal dump format, i.e. in hexadecimal representation.

The input format is decimal or hexadecimal (see example).

SDI =

The operand SDI (**S**ymbolic **D**ump **I**nformation) serves to output the table entries which have been edited using AID.

*Not all* tables can be edited symbolically. Those tables which can be edited symbolically are flagged by a "D" following the table name in the output produced by the command HELP TABLE-NAMES. If symbolic editing is not possible, this is flagged by means of an "N".

This facility requires that AID Version 2.0 or higher be available.

Moreover, the KDCDUMP utility must have been started with the operand TEST-OPTION=AID.

\*YES

The table element is output with symbolic editing.

struct-par

Fully-qualified name of a structure element without a structure name (see examples) which is to be edited symbolically.

The maximum length of "structure-parameter" is 121 characters. The name must be specified as a C-string.

No structure elements may be specified for ILBF and OLBF since here all headers may only be dumped as a whole.

OUTFILE=

When symbolic editing is employed, this operand can be used to direct the output to a file.

filename

Name of the file to which the edited information is to be written. In this case, the AID link name F0 of the AID command %OUTFILE is destroyed.

If the specified file already exists, it will be extended by the output.

\*SYSLST

The output is directed to SYSLST.

DB=db-no      This operand is evaluated only in the case of the ROOT tables TAM and TSKM. For a UTM application in which two or more databases are generated it displays the relevant area of the tables listed above. The value 0 represents the general area.  
Default: 0  
Minimum value: 0  
Maximum value: 2

The default value applies for the optional operands END-INDEX, DISPL and SDI:  
END-INDEX = SAME.

### Notes

- If the selected table information does not fit in one screen page, scrolling statements (see relevant section) can be used to make further data visible (this does not apply to symbolic editing).
- If a substructure element is incorrectly specified for symbolic editing, AID will issue an error message. In this case, message K746 is not output and job switch 3 is not set.

### Examples

1. T KAA,1,SDI='TABDESC\_AREA'

This command can be used to output the substructure KAA.TABDESC\_AREA with the symbolic debugging information.

2. T KAA,1,D=100

Outputs the KAA structure in hexadecimal and print-edited form starting from offset 100.

3. T U-N,5,S='VTV\_STATE.RTA'

The symbolic information about the CLASS variable USRT\_NSR.VTV\_STATE.RTA in the fifth table entry is output.

4. T ROOT,1,S=\*YES

The structure ROOTDATA is output in fully symbolically edited form.

## 3.2.3 Messages of KDCDUMP

KDCDUMP issues messages in the format K7nn. You will find the message texts and additional information on the messages later on in this document.

### 3.3 Contents of the UTM dump

The following describes the structure of a UTM dump. A UTM dump edited with KDCDUMP can contain the following information:

- The global application system storage (KAA, XAP-TP, cache, slots)
- The task-specific system storage (KTA, XAP-TP)
- The work pools of the UTM modules interrupted in status TPR (AUTOMATIC STORAGES)
- The KDCROOT area with the KDCROOT tables and the DIAGAREAs
- Areas for UTM cluster applications (user file, journal files, ...).
- A summary (SUMMARY)
- A table of contents.

If the dump is created due to a VTSU error message, then only the data from KTA and KDCROOT are written to the dump, but the application is not aborted.

If the dump is created due to a PEND ER (either it was programmed in the application by the user or it was created internally after  $KCRCCC \geq 70Z$ ), then the dump only contains the KDCROOT area.

To make finding the table easier, the prepared dump contains a list of tables with page numbers at the end of the dump. Each of these prepared tables has a header that identifies the prepared table. The headers may differ for dumps prepared for the terminal or for printing.

The header starts with the corresponding storage area dumped (KAA TABLE / KTA TABLE or KDCROOT) and the name of the table. Only the names of the prepared tables are listed in the following.

Example: (KAA TABLE) TRAN\_SYN\_NSR / Transfer Syntax NSR.

The part of the name after the slash has been omitted in the following if only the hyphens have been replaced by underscores or spaces in that part of the name.

### 3.3.1 Global application system storage (KAA)

The KAA storage area (KDCS application control area) is application-specific, i.e. openUTM creates a KAA system storage area for every UTM application running. This storage area is only contained in the dump of the first task of the application (cause of the dump) by default. See the DUMP-CONTENT start parameter. It consists of the following areas and tables (the suffix NSR stands for “not security-related”, SR for “security-related” and DSR for “dynamically security-related” in the following):

|              |  |
|--------------|--|
| KAA          | An area with a fixed structure. It mainly contains the parameters for the generation statement MAX and other non-security related parameters that openUTM requires to control the application run. |
| MPV          | Memory page vector that contains the KAA-relative addresses for all UTM pages of the KAA.  |
| PGPT-NSR     | Page pool bit list.  |
| PGBT-NSR     | Page pool block table (bit list).  |
| PGCT-NSR     | Page pool block page counter table.  |
| CATRT-NSR    | Cache translation table.   |
| CPTRT-NSR    | Cache translation table for cluster page pool (NSR).   |
| HASH-NSR     | Hash table for DICN_NSR.   |
| MPGP-HL-CHNT | MEMORY-Pagepool High-Level Chain-Table   |
| MPGP-LL-CHNT | MEMORY-Pagepool Low-Level Chain-Table  |
| DICN-NSR     | Dictionary of names.   |
| TSKT-NSR     | Task table.  |
| PTRM-NSR     | Physical terminal table.   |
| PTRM-DYN-NSR | Pool-relative addresses for dynamic physical terminal tables.  |
| DCB-DYN-NSR  | Pool-relative addresses for dynamic UTM-D control blocks.  |
| LTRM-NSR     | Logical terminal table.  |
| TACT-NSR     | Transaction code table.  |
| USRT-NSR     | User table.  |
| QUEUE-NSR    | Table for temporary queues.  |
| VGT-DYN-NSR  | Pool-relative addresses for dynamic service tables.  |
| POOL-NSR     | Terminal pool table.   |
| FPMM-NSR     | Table for the administration of asynchronous jobs.   |

|               |   |
|---------------|---|
| TASEQ-NSR     | Table for the order of transactions.  |
| EDIT-NSR      | Table with edit profiles.   |
| SCBSTD-NSR    | Pool-relative addresses of SCB's (control block for VTSU) for standard terminals.       |
| SCB9763-NSR   | Pool-relative addresses of SCB's (control block for VTSU) for model 9763 terminals.     |
| SCB3270-NSR   | Pool-relative addresses of SCB's (control block for VTSU) for IBM model 3270 terminals. |
| LOG-CB-NSR    | Logging-Exit Control-Block  |
| CARD-NSR      | Internal administration table (NSR).  |
| CDCONT-NSR    | Pool-relative addresses of ID card information read in.                                 |
| BCAT-NSR      | BCAM application table.   |
| ACPNT-NSR     | OSI TP access point table.  |
| CON-NSR-EXT   | OSI TP extensions for physical terminal tables.   |
| PRGT-NSR      | Program table.  |
| LMOD-NSR      | Load module table.  |
| LTAC-NSR      | Local TAC table for UTM-D.  |
| KSET-NSR      | Table with key sets.  |
| LPAP-NSR-EXT  | Logical partner application table extension.  |
| CACT-NSR      | Cache control table.  |
| CONS-ENTRIES  | Consistency entries.  |
| CL-CONS-ENTR  | Consistency entries of the UTM cluster files (NSR)                                      |
| SLOTMP-NSR    | Slot memory pool control table.   |
| MMOD-NSR      | Message module table.   |
| LIBRARY-TABLE | Table of libraries for KDCROOT (NSR).   |
| AREA-TABLE    | Area table for KDCROOT (NSR).   |
| DB-NSR        | Table with generation information for database systems                                  |
| MPOOL-TABLE   | Memory pool table for KDCROOT (NSR).  |
| EXIT-TABLE    | Table of exits for KDCROOT (NSR).   |
| CONTEXT-TABLE | Context table for KDCROOT (NSR).  |

---

|              |  |
|--------------|--|
| NODE-NSR     | Node table for OSI TP.   |
| INST-NSR     | Table of entities for OSI TP.  |
| TRAN-SYN-NSR | Transfer syntax table for OSI TP.  |
| AB-SYN-NSR   | Abstract syntax table for OSI TP.  |
| APL-CNTX-NSR | Application context table for OSI TP.                                      |
| PRCP-NSR     | Internal administration table for principal entries (NSR)                  |
| CLND-NSR     | Address information for the nodes of a cluster                             |
| SLOG-NSR     | SYSLOG buffer area (NSR).  |
| CLFB-NSR     | Data of the cluster configuration file at the time of the last read access |
| KAA-SR       | Area for global runtime parameters.  |
| KAA-SR-MAP   | Bit list for valid KAA pages of the KDCFILE.                               |
| HASH-SR      | Hash table for DICN_SR.  |
| HASHQU-SR    | Hash table for QUEU_SR.  |
| DICN-SR      | Dictionary of names.   |
| LTRM-SR      | Logical terminal table.  |
| TACT-SR      | Table of transaction codes.  |
| USRT-SR      | User table.  |
| QUEU-SR      | Table for temporary queues.  |
| VGT-SR       | Service table.   |
| POOL-SR      | Terminal pool table.   |
| FPMM-SR      | Table for the administration of asynchronous jobs.                         |
| RVGT-SR      | Remote service table.  |
| CHNT-SR      | Chain table for the administration of the pagepool of the KDCFILE.         |
| NODE-SR      | Node table for OSI TP.   |
| KAA-DSR      | Area for global runtime parameters.  |
| KAA-DSR-MAP  | Bit list for valid KAA pages of the KDCFILE.                               |
| TSKT-DSR     | Task table.  |
| HASHPT-DSR   | Hash table for PTRM_DSR.   |
| HASHLT-DSR   | Hash table for LTRM_DSR.   |

---

|            |  |
|------------|--|
| HASHTC-DSR | Hash table for TACT_DSR.   |
| HASHUS-DSR | Hash table for USRT_DSR.   |
| HASHPR-DSR | Hash table for PRGT_DSR.   |
| HASHKS-DSR | Hash table for KSET_DSR.   |
| HASHLC-DSR | Hash table for LTAC_DSR.   |
| PTERM-DSR  | PTERM table.   |
| LTERM-DSR  | LTERM table.   |
| TACT-DSR   | TAC table.   |
| USRT-DSR   | USER table.  |
| PRGT-DSR   | Program table.   |
| LMOD-DSR   | Load module table.   |
| CARD-DSR   | Table with comparison strings defined in KDCDEF with USER...,CARD=(pos, string) (DSR). |
| KSET-DSR   | Key set table.   |
| LTAC-DSR   | Local TAC table for UTM-D.   |
| PRCP-DSR   | Table for Principal entries (DSR).   |
| RSAKEY-DSR | Table for RSA keys (DSR).  |
| CPCH-DSR   | Chain table for cluster page pool (DSR)  |

### 3.3.1.1 The CONS\_ENTRIES table

The CONS\_ENTRIES table provides space for 10 entries and is written cyclically, i.e. the 11th entry overwrites the 1st entry.

Entries are written in the table when the following events occur:

- when a KDCDEF generation is executed
- when KDCUPD is called
- each time the UTM application is started

A table entry has the following format:

|      |    |    |    |    |    |    |    |        |        |      |      |
|------|----|----|----|----|----|----|----|--------|--------|------|------|
| type | r1 | r2 | f1 | i1 | i2 | i3 | f2 | yymmdd | hhmmss | tttt | Byte |
| 4    | 1  | 1  | 2  | 1  | 1  | 1  | 1  | 6      | 6      | 4    |      |

type 'DEF' for KDCDEF run  
 'UPD' for KDCUPD run  
 'STRT' for application start.

r1 and r2 designate the correction status of KDCDEF, KDCUPD and UTM system code (e.g. '10' for V6.3A10).

r1,r2 'nm' two digits for the source correction character  
 ' ' space for the first release of a version.

f1, f2 Filler.

For *type* 'STRT' and 'DEF': i1,i2 and i3 contain additional information.

For *type* = STRT

i1 'C' for UTM cold start  
 'W' for UTM warm start

i2 'P' for production

i3 'B' for batch task  
 'D' for dialog task

For *type* = DEF

i2 '-' when the KDCFILE was created successfully  
 'W' when the KDCFILE was created with errors.

yymmdd Date (year, month, day).

hhmmss Time (hours, minutes, seconds).

tttt TSN of the UTM task for *type* = STRT.



**3.3.1.2 CACHE buffer**

|              |              |
|--------------|--------------|
| CACHE-BUFFER | Cache memory |
|--------------|--------------|

**3.3.1.3 UTM SLOT POOLS**

Dynamically created tables (slots):

|               |  |
|---------------|--|
| SLOT-SCB-STD  | SCBs for connected DSS standard        |
| SLOT-SCB-9763 | SCBs for connected DSS type 9763       |
| SLOT-SCB-3270 | SCBs for connected DSS type 3270       |
| SLOT-CARD     | Contents of read ID cards              |
| SLOT-PTRM-DYN | Dynamic, physical terminal tables      |
| SLOT-DCB-DYN  | Dynamic UTM-D control tables           |
| SLOT-VGT-DYN  | Dynamic service tables                 |
| SLOT-LOG-CB   | Dynamic control table for logging exit |

**3.3.2 Global application system memory of XAP-TP**

The storage area of XAP-TP contains global application tables and areas that XAP-TP sets up to control the application run. This area exists only if the UTM application is generated with OSI TP communication. It contains only information that is not relevant for logging.

By default, the storage area is contained only in the dump of the first task of the application (initiator), see [section "Reducing the volume of dump information via the DUMP-CONTENT parameter" on page 56](#).

It consists of the following areas and tables.

|              |   |
|--------------|---|
| XAP-SHAREMEM | Fixed part of the global storage area of the XAP-TP component; includes, for example, generation values for OSI TP communication. |
| XAP-INST     | Instance table for XAP-TP.  |
| XAP-TRAN-SYN | Transfer syntax table for XAP-TP.   |
| XAP-AB-SYN   | Abstract syntax table for XAP-TP.   |
| XAP-ACCPT    | OSI TP access point table for XAP-TP.   |
| XAP-PARTNER  | Partner table for XAP-TP.   |
| XAP-ASSOC    | Association table for XAP-TP.   |

---

|               |  |
|---------------|--|
| XAP-CAF       | Channel auxiliary facility table for XAP-TP.   |
| XAP-DIAL      | Dialog table for XAP-TP.   |
| XAP-LOG-DAM   | Log damage record table for XAP-TP.  |
| XAP-RCH-GROUP | Recovery context handle group table for XAP-TP.  |
| XAP-DYNM-AREA | Dynamic global area for XAP-TP; the size of this area is defined by the OSI-SCRATCH-AREA parameter of the MAX statement. |

### 3.3.3 The task-specific system memory (KTA)

The system memory KTA (KDCS task-specific area) is displayed for each task of the application. This memory consists of the following areas and tables:

|              |   |
|--------------|---|
| KTA          | Area with task-specific runtime parameters and working areas.           |
| TACB         | Transaction control block.  |
| PIBF         | Processing item buffer.   |
| FILT         | File table.   |
| BCAT         | BCAM application IDs.   |
| ADMP         | Addresses of memory pool.   |
| ILBF         | Input letter buffer.  |
| OLBF         | Output letter buffer.   |
| OSBF         | OSI TP MSG buffer.  |
| PPLT         | PAM parameter list table.   |
| SPB          | Station level parameter block.  |
| VTCB         | VTSU control block.   |
| FCBP         | File control blocks PAM.  |
| FCBS         | File control blocks SAM.  |
| TPGA         | Task program table.   |
| MSGB         | Message buffer.   |
| MUXI         | Input buffer for MUX protocol header.                                   |
| MUXO         | Output buffer for MUX protocol header.                                  |
| LTERM-BUNDLE | Master LTERM bundle table.  |
| LPAP-BUNDLE  | Master LPAP bundle table.   |
| FMGT         | FMGT file management table  |
| LCBT         | Lock Control Block for CLUSTER (global locks)                           |
| ETPNDS-TPR   | List of the components linked into the UTM subsystem with their ETPNDS. |
| TRCA         | Trace area.   |
| USBF         | In UTM cluster applications: user file buffer                           |
| JFBF         | In UTM cluster applications: journal file buffer                        |

|      |  |
|------|--|
| CRBF | Confirmatory record buffer.                                  |
| REST | Restart control area (only for dumps during the warm start). |
| RSBF | Restart buffer area (only for dumps during the warm start).  |

### 3.3.4 Task-specific system memory of XAP-TP

The storage area exists only if the UTM application is generated with OSI TP communication.

It consists of the following areas and tables.

|                |  |
|----------------|--|
| XAP-LOCALMEM   | Area with task-specific runtime parameters and working areas.  |
| XAP-TRACE      | Trace area of XAP-TP.  |
| XAP-LOC-ACCPNT | Task-specific table for OSI TP access points.  |
| XAP-LOC-BUFF   | Dynamic local buffer containing a group of tables (XAPL-CONO, XAPL-CTRE, XAPL-CTAC, XAPL-SCRA, XAPL-OSSB, XAPL-UDAT). These areas cannot be edited interactively with the TABLE command. |

### 3.3.5 Stack area (automatic storage)

The stack area of all UTM modules that were active at the time of the dump are printed.

The point of interruption is also output as a virtual address and as a module name plus displacement.

This makes the calling sequence of the UTM system modules and the corresponding local storage areas apparent.

### 3.3.6 The KDCROOT area

Tables and areas are printed from KDCROOT. In many cases, these can be used to diagnose user errors. In the case of PEND ER dumps, this is the only data that is available.

More precisely, the prepared dump contains the following individual KDCROOT areas:

**CONTEXT-AREA / Context Area**

The current register set at the time of the STXIT is output here with PC=Program-Counter, IW=Interrupt-Weight and the register contents of registers R0 to R15, ILC , PM and CC.

**PROGRAM-TABL / Program Table**

Program table. An entry contains, among other things, the program name and the start address of a program unit.

**LOAD-MODULE / Load Module Table**

Area with information on load modules.

**LOAD-CONTEXT / Load Context Table**

Load context table.

**AREA/Area Table**

Area containing information on the generated areas.

**EXIT / Exit Table**

Area containing information on the exits (contains indices in PRGT).

**LIB / Library Table**

Library table.

**MEMORY-POOL / Memory Pool Table**

Area containing information on the memory pools. In the event of a generation without load modules, this area only contains information from the generation. Other information (e.g. the address of the memory pool) can be found in the User Root area.

**MSG-MODULE / Message Mod Table**

Area containing information on the message modules.

**UTM-DIAGAREA / UTM Diagarea**

Area with diagnostic information for all KDCS and FHS calls

**KB / Communication area KB**

Communication area, consisting of a KB header, KB return information and KBPROG in the generated length.

**SPAB / Standard primary working area SPAB**

Standard primary working area.

- MPUT-BUFFER / MPUT Buffer  
Intermediate storage for MPUT messages.
- FORMUSER-BUF / FORMUSER Buffer  
Buffer area with logical I/O messages.
- RESTART-BUFF / RESTART Buffer  
Restart area for screen formatting.
- IO-BUFFER / IO Buffer  
Buffer area with physical I/O messages.
- ROOTDATA / ROOTDATA  
Communication areas between KDCROOT and the UTM system modules.
- NROOT-TRACE / Root Trace  
Area containing trace records on root execution.
- FORMUSER-AR  
Output of the IUTMFORM interface parameters
- HLL-USER-ARE / HLL User Area  
Parameter list of IUTMHLL.
- VGM-AREA / VGM Area  
Area for the service memory of a connected database.
- USER-ROOT / Root gen by user  
Area containing data on the user's root module.
- XA-AREA / XA Area  
Database area
- TCB-ENTRY / TCB-ENTRY (COB1)  
Area for TCB entries, if generated.
- TABDESC-AREA / UTABDESC-AREA / Table Descriptors  
Area containing data on the edited root tables (contains name, address, number of entries and length).
- ADMI-DIAGAREA / Administration DIAGAREA  
Area containing trace records for all calls to the administration program interface from the program units.
- ADMI-USERAREA / Administration USERAREA  
Area containing a trace record for the data passed from the program unit through the administration program interface.
- LOGEXITBUFFER/LOG-EXIT-MESSAGE-BUFFER  
Area for logging exit
- ETPNDS-TU Part list of the components linked in KDCROOT with their ETPNDs.

|                                   |   |
|-----------------------------------|---|
| STRT-PAR                          | Area containing the start parameters that were specified on application start.                        |
| ACCOUNTING-A / Accounting Area    | Area for accounting data.   |
| TAM / TAM                         | Transaction storage for a connected database.   |
| TSKM / TSKM                       | Task-specific storage for database communication.   |
| DB-DIAGAREA / DB Diagarea         | Area containing diagnostic information for all database calls (only if a database has been generated) |
| DB-USER-AREA / DB User Area       | IUTMDB parameter list (only if DB generated)  |
| DB-INF-PROG / Db Info Program     | Area containing data on the current program unit.   |
| DB-INF-APPL / Db Info Application | Area containing data on the application.  |
| DB-SUMMARY                        | Area containing general information on the generated databases (e.g. number etc.)                     |
| DB-TABLE                          | Table of generated databases  |

In addition, the contents of the REP file `$userid.SYSREP.UTM.063` are output provided the file existed and was accessible during the application run.

## 3.3.6.1 PROGRAM table

The entries have the following structure and meaning:

| Entry | Bytes (hex.) | Meaning   |
|-------|--------------|---|
| 1     | -            | Index of the entry in the ROOT program table  |
| 2     | 24           | Program name  |
| 3     | 49           | Language type of program as specified in statement PROGRAM... COMP= .<br>Possible values <sup>1</sup> :<br>X'00' = ASSEMB            X'06' = C<br>X'01' = COB1             X'08' = FOR1<br>X'02' = SPL4             X'0B' = ILCS<br>X'04' = PLI/1<br>X'05' = Pascal-XT  |
| 4     | 48           | Load mode of program as specified in statement PROGRAM .. LOAD= . If the application is generated with load modules, this output corresponds to the value specified in the LOAD-MODULE statement (LOAD-MODE parameter). Meaning of values <sup>1</sup> :<br>STATIC = X'00':    Program linked statically to application<br>STARTUP = X'01':   Program is dynamically loaded on starting application<br>ONCALL = X'02':    Program is loaded when first called (call through TAC)<br>POOL = X'03':      Program is loaded into a memory pool |
| 5     | 4C           | Exchange mode of program, dependent on load mode.<br>Meaning of values <sup>1</sup> :<br>NOTCH = X'00':    Program not exchangeable<br>LLMSI = X'01':    Program in an exchangeable load module<br>LLMGR = X'02':    (not currently used)<br>APPLI = X'03':    Program in a load module which is loaded in a local pool   |
| 6     | 44           | Hexadecimal index of the load module (LMOD) into which this program is linked as per generation.  |
| 7     | 4E           | Hexadecimal index of the next program in the same load module   |
| 8     | 46           | Hexadecimal index of the library from which the program or the load module was dynamically loaded   |
| 9     | 4D           | Load status of program. Meaning of values <sup>1</sup> :<br>NOT_LOADABLE = X'00':   Program cannot be loaded<br>LOADED        = X'01':   Program loaded<br>LOAD_ONCALL   = X'02':   Program is loaded on being called<br>RELOAD_ONCALL = X'03':   (not currently used)  |
| 10    | X'58'        | Program address   |

<sup>1</sup> Hexadecimal values are relevant for a CDUMP



### 3.3.6.2 LOAD-MODULE table

The entries have the following meaning:

| Bytes (hex.) | Meaning  |
|--------------|--|
| -            | Index of this entry in the ROOT load module table (LMOD)   |
| 24-43        | Load module name   |
| 44           | Load mode of load module, possible values:<br>X'00' = Load module linked statically to application<br>X'01' = Load module is dynamically loaded on starting application<br>X'02' = Load module is loaded when first called<br>X'03' = Load module is loaded into a memory pool |
| 46           | Exchange mode of load module, possible values:<br>X'00' = Load module not exchangeable<br>X'01' = Load module individually exchangeable<br>X'02' = (not currently used)<br>X'03' = Load module exchangeable only with entire application because loaded into local pool        |
| 47-5F        | Version number of the load module to be loaded (on exchanging)   |
| 60-61        | Index of the context to which this load module belongs   |
| 62-63        | Index of the memory pool (MPOOL) into which this load module is loaded   |
| 64-65        | Index of the library (LIB) from which this load module was loaded  |
| 6C-6D        | Index of the first program of this load module   |
| 6E-85        | Version number of the current (=last loaded) load module   |
| 88-89        | Index of the next load module in the same context  |
| 8A-8B        | Index of the first AREA in this load module  |
| 8C           | Load status of load module:<br>X'00' = Load module not loaded<br>X'01' = Load module loaded<br>X'02' = Load module when a program which is linked into this load module is loaded.<br>X'03' = (not currently used)   |

If the new version number is the same as the old version number, this means that this load module has not been exchanged since the last KDCDEF run.

### 3.3.6.3 UTM-DIAGAREA

The UTM DIAGAREA is a task-specific trace area in which all events are logged. This area thus contains all the events that occurred immediately before a service or application aborted.

The UTM DIAGAREA is written cyclically. Two cycles are separated by a dividing line comprising '=' characters and blanks. The most recent entry is above the dividing line and the oldest entry is below the dividing line. Each entry is 136 bytes long. The total number of entries that can be accommodated by the UTM DIAGAREA depends on the generation parameter `MAX TRACEREC`.

The following types of entries are written to the UTM DIAGAREA:

- UTM records (type `KDCS`)

UTM records are written if the following events occur:

- a `KDCS` call to a program unit or
- an internal call to the UTM system code or
- an internal `PEND ER` call by `openUTM` (system `PEND ER`) due to a severe error

In the event of a system `PEND ER`, the entry in bytes 22 - 57 contains an error text.

In the case of administration interface calls (`KDCS-Opcode=ADMI`), additional trace information is written (`ADMI-DIAGAREA` [page 115](#)).

- UTM records to identify the service (type `VGID`)

A `VGID` record is written to the UTM DIAGAREA every time a program unit is started and when a `PGWT` call returns.

- FORM records (type `FHCL`)

A FORM record is written on a call to a formatting system.

### Header of the records in the UTM-DIAGAREA

Each record starts with a header which contains the following information:

| Byte   | Meaning   |
|--------|---|
| 0 - 1  | Counter for the current entry in the DIAGAREAs (UTM and DB) |
| 2 - 5  | Type identification (KDACS, VGID, FHCL, ITRC)               |
| 6 - 7  | Not currently used (preset to '= =')                        |
| 8 - 15 | Timestamp   |

Header structure

The content of the records as of byte 16 is dependent on the record type.

### DIAGAREA for a KDACS call from a program unit (type KDACS)

| Byte  | Field name and meaning   |  |
|-------|--|--|
| 16-19 | KCOP <sup>1</sup> :  | user operation code: INIT, MGET, MPUT, etc.                    |
|       |  | internal operation code: see table on <a href="#">page 101</a> |
| 20-21 | KCOM: operation modification   |  |
| 22-23 | KCLA: area length or queue level (in the case of QCRE) or<br>KCLKBPRG: length of KB program area with INIT   |  |
| 24-25 | KCLM: message length or<br>KCLPAB: length of standard primary work area with INIT<br>KCWTIME: wait time in seconds in the case of DGET                           |  |
| 26-33 | KCRN: reference name   |  |
|       |  | MCOM call  |
| 34-41 | KCMF: format name or edit profile name<br>KCLT: LTERM name of the LTERM partner or<br>KCUS: user ID or<br>KCPA: name of the partner application (with APRO call) | KCPOS:<br>destination<br>of positive<br>follow-up<br>message   |

Structure of an entry of the UTM-DIAGAREA for a KDACS call (type KDACS)

| Byte    | Field name and meaning   |  |   |   |                              |  |
|---------|--|--|---|---|------------------------------|--|
| 42-43   | KCDF: screen function, see table on <a href="#">page 101</a>                                       |  |   |   |                              | KCNEG:<br>destination<br>of negative<br>follow-up<br>message |
|         | DPUT/DADM  | DGET   | QCRE                                      | PADM  | APRO                         |  |
| 44      | KCMOD: mode<br>("A"/"R"/" _")  | KCQTYP: desti-<br>nation type<br>("U"/"Q"/"T") | KCQMODE:<br>mode ("S"/<br>"W"/ bin. zero) | KCACT:<br>action (ON/<br>OFF/CON/DIS)           | KCPI:<br>service ID          | KCCOMID:<br>complex ID                                       |
| 45-47   | KCTAG: days  | empty  | empty                                     | KCADRLT:<br>new LTERM<br>name of the<br>printer | KCOF:<br>OSI TP<br>functions |  |
| 48-49   | KCSTD: hours   |  |   |   |                              |  |
| 50-51   | KCMIN: minutes   |  |   |   |                              |  |
| 52-53   | KCSEC: seconds   |  |   |   |                              |  |
| 54      | KCQTYP: destination<br>type ("U"/"Q"/bin. zero)  |  |   |   |                              |  |
| 55-57   | empty  |  |   | empty   |                              |  |
| 58-59   | KCRFELD in KCKBC: KB return information area (see the table on <a href="#">page 101</a> )          |  |   |   |                              |  |
| 92-95   | Return address to the program unit (the address points to after the KDCS call in the program unit) |  |   |   |                              |  |
| 96-99   | Address of the user data area (2nd parameter of the KDCS call)                                     |  |   |   |                              |  |
| 100-103 | Service index  |  |   |   |                              |  |
| 104-111 | KCLOGTER in KCKBC: LTERM name  |  |   |   |                              |  |
| 112-119 | KCBENID in KCKBC: name of the current user ID  |  |   |   |                              |  |

Structure of an entry of the UTM-DIAGAREA for a KDCS call (type KDCS)

<sup>1</sup> In the case of KCOP=INFO (bytes 16-19), the message area of the logged call is written, without incrementing the counter, in length KCPAC to the next entry in the UTM-DIAGAREA. In the case of an operation modification KCOM=CK (bytes 20-21), this information is of interest for diagnostic purposes since it logs the call to be verified.

The following entries are possible in the KCDF field (bytes 42-43; screen function):

| Contents KCDF,<br>hexadecimal | Symbolic<br>name | Meaning                         |
|-------------------------------|------------------|---------------------------------|
| 0000                          | ----             | no screen function              |
| 0001                          | KCREPL           | clear screen and output format  |
| 0001                          | KCRESTRT         | screen restart after PEND RS    |
| 0002                          | KCERAS           | erase unprotected fields        |
| 0004                          | KCALARM          | BEL function                    |
| 0008                          | KCREPR           | local printer output            |
| 2000                          | KCEXTEND         | extended line mode              |
| 4000                          | KCCARD           | next input from the card reader |

**Opcode with internal call to openUTM**

| Contents KCOP | Situation when this record is written  | Contents of fields following KCOP   |
|---------------|--|---|
| STRT          | Start of the UTM application program;<br>begin start handling in UTM system code                                     | - - -   |
| WAIT          | UTM task appended to UTM work bourse   | - - -   |
| CONT          | Continuation in UTM system code after execution of<br>formatting or a DB action via KDCROOT or call to<br>INPUT exit | KCRCCC, KCRCKZ,<br>KCRCDC; for INPUT exit:<br>parameters, see table<br><a href="#">page 102</a> |
| NOOP          | Buffer area of MESSAREA must be emptied<br>(only possible when event monitor is switched on)                         | - - -   |
| ADMI          | UTM administration action  | internal UTM<br>interface   |
| SWCH          | Transition between protected (T.C.B.) and unpro-<br>tected part of the coding (toggle the ISRKEY)                    | - - -   |

Operation codes for an internal UTM call

**Structure of KCRFELD**

| Byte  | Field name and meaning  |                               |                             |
|-------|---|-------------------------------|-----------------------------|
| 58-59 | KCRDF: screen function return<br>KCRWVG: number of waiting services with DGET |                               |                             |
| 60-61 | KCRMLM: actual length of the message  |                               |                             |
|       | INFO CK call  | MGET call                     | SIGN ON call                |
| 62    | KCRINFCC:<br>KDCS return code<br>of the KDCS<br>call checked                  | KCVGST:<br>service status     | KCRSIGN1:<br>primary code   |
| 63    |   | KCTAST:<br>transaction status | KCRSIGN2:<br>secondary code |
| 64    |   | empty                         |                             |
| 65    | empty   | KCRMGT: message type          |                             |
| 66-68 | KCRCCC: KCDS return code  |                               |                             |
| 69    | KCRCKZ: identifier: P (productive or live operation application)              |                               |                             |
| 70-73 | KCRCDC: internal return code  |                               |                             |
| 74-81 | KCRMF: message format ID or edit profile return                               |                               |                             |

|       |   |
|-------|---|
| 82-89 | KCRPI: service identification return<br>KCRUS: user ID in the case of SIGN ST or creator of the message with DGET<br>KCRQN: name assigned by openUTM to the temporary queue in the case of QCRE<br>NN |
|-------|---|

### DIAGAREA following a call to the INPUT exit

Following an INPUT exit call, openUTM enters the most important parameters received or set by the exit in the KDCS record (KCPAC):

| Bytes  | Field name and meaning  |
|--------|---|
| 16-19  | KCOP: "CONT" is entered here                                      |
| 20-25  | empty   |
| 26-33  | KCIFCH: first 8 characters of input                               |
| 34-35  | KCICVST: service status: "ES"/"ET"/"RS"/"EC"                      |
| 36-37  | KCIFKEY: value of F key: 1,...,24                                 |
| 38-39  | KCIKKEY: value of K key: 1,...,14                                 |
| 40-41  | KCICFINF: information about control fields: "UN"/"NO"/"ON"/"MO"   |
| 42-49  | KCINTAC/KCINCMD: next TAC to be started or next user command      |
| 50-51  | KCICCD: code for effect of input: "ER"/"CC"/"SC"/"ST"/"CD"        |
| 52     | KCICUT: truncate TAC: "Y"/"N"                                     |
| 53     | - - -   |
| 54-57  | KCIERRCD: error info for data display terminal                    |
| 58-... | The following information is not relevant for diagnostic purposes |

Structure of a UTM-DIAGAREA entry following a call to the INPUT exit.

*Error texts in DIAGAREA with SYSTEM PEND ER*

To permit faster diagnosis in the event of a SYSTEM-PEND-ER, a printable error text is entered in the corresponding line in bytes 22-57 of UTM DIAGAREA.

The following table lists all the possible error texts together with the causes of the error, possible actions and error type (system error or user error).

| <b>Error text</b>             | <b>Cause</b>   | <b>Error type</b>     |
|-------------------------------|--|-----------------------|
| APPL. PROGRAM DOES NOT EXIST  | No indicator (KCRARA) for a program unit existed when program unit started (70Z with KR01)   | System error          |
| APPL. PROGRAM WITHOUT PEND    | Program unit run was not terminated with PEND. (84Z)   | User error            |
| ASYNC. PROGRAM NOT FOUND      | Asynchronous program no longer available (possible program exchange). PEND ER dump follows with 70Z and KR02.  | User error            |
| ERROR IN "START-TP" OF LGCON  | The Language Connection Module delivered an incorrect return code when program unit was started.   | System error          |
| KB END LABEL OVERWRITTEN      | The KB in the application program is greater than specified in the generation (70Z with KR04). Action: Change MAX KB parameter in the generation or adjust program unit. | User error            |
| SPAB END LABEL OVERWRITTEN    | The SPAB in the program unit is greater than specified in generation (70Z with KR05).<br>Action: Change MAX SPAB parameter in the generation or adjust program unit.     | User error            |
| KCRCCC >= 70Z AFTER SVC UTM   | After SVC UTM the return code KCRCCC in KB head was set to $\geq 70Z$ .  | User/<br>system error |
| ERR IN STXIT-ROUTINE OF LGCON | During STXIT handling, an faulty return code was supplied by the Language Connection Module.   | User/<br>system error |
| STXIT WITH XT.. ENTERED       | A STXIT with weight .. occurred.   | System error          |

Error texts in UTM-DIAGAREA with SYSTEM PEND ER

| Error text                      | Cause   | Error type               |
|---------------------------------|---|--------------------------|
| DB ERRORCODE = TA_CHAIN_RSET    | The database connection module delivered the return code 'TA_CHAIN_RSET'.<br>If this return code was triggered by a K210, K211, K216 with XAER_DUPID then it is possible that an abnormal end of a previous application run has left this transaction in the database and that a new KDCFILE was generated in this status.<br>Possible action: shut down and restart the database | User error               |
| KDCS CALL IN VORGANG EXIT       | An illegal KDCS call was made in the VORGANG EXIT program   | User error               |
| VORGANG-EXIT-PROGRAM NOT LOADED | The program for VORGANG exit is not loaded.   | User error               |
| KDCS CALL IN FORMAT EXIT        | An illegal KDCS call was made in the FORMAT EXIT program.   | User error               |
| DATABASE DOWN AT USER DB CALL   | The database system was no longer connected at the time of the program unit call to the DB system.  | User/<br>system<br>error |
| ILLEGAL RET CODE FROM DBCON     | The database connection module supplied an illegal return code.   | System<br>error          |
| NO DB CALL ALLOWED IN SIGN-ON   | An illegal DB USER CALL was made in a sign-on service.  | User error               |
| DYNAM. PROGRAM LOADING FAILED   | An error occurred when loading a program.<br>PEND ER dump with 70Z and KR09   | User/<br>system<br>error |

Error texts in UTM-DIAGAREA with SYSTEM PEND ER



**Service identification entry (type VGID)**

| <b>Byte</b> | <b>Meaning</b>  |
|-------------|---|
| 16          | Service identifier  |
| 17          | Session counter   |
| 18-19       | Transaction counter in service                                  |
| 20-23       | Service counter   |
| 24-27       | Total of USED and ERROR for the current TAC                     |
| 28-31       | Length of Global Transaction Identifier (GTRID) for the XID     |
| 32-35       | Length of the Branch Qualifier (BQUAL) for the XID              |
| 36-67       | The first 32 bytes of the Global Transaction Identifier (GTRID) |
| 68-115      | The first 48 bytes of the Branch Qualifier (BQUAL)              |
| 116-117     | Index for program table   |
| 118-119     | Index of service exit in program table                          |
| 120-127     | Name of the transaction code which started the service          |
| 128-135     | Name of the current transaction code                            |

Structure of the entry for service identification

**FORM-Record in the UTM-DIAGAREA**

Each time a call is issued to the format handling system via the IUTMFORM interface, a record is written to this area.

| Bytes | Meaning   |
|-------|---|
| 16    | IUTMFORM operation code                                 |
| 17    | IUTMFORM return code                                    |
| 18-21 | IUTMFORM info return code                               |
| 22-24 | Status information following IUTMFORM call              |
| 25    | Format type   |
| 26-27 | Blanks (reserved for extensions)                        |
| 28-29 | Device feature prior to IUTMFORM call (see KCDF)        |
| 30-31 | Printer acknowledge bytes                               |
| 32-39 | Terminal characteristics (see TSTAT macro)              |
| 40-41 | Maximum length of (last) passed message                 |
| 42-43 | Actual length of (last) message supplied following call |
| 44-47 | Language ID and territory ID                            |
| 48-55 | Name of character set for USER or LTERM                 |
| 56-63 | Name of character set for format                        |
| 64-71 | Name of (last) transferred format                       |
| 72-79 | Name of (last) supplied format                          |
| 80-83 | Address of (last) transferred message area              |
| 84-87 | Address of (last) transferred cursor                    |

Structure of FORM-DIAGAREA

### 3.3.6.4 DB-DIAGAREA

Each time a USER CALL is issued to the DB system, a DB record is written to the DB-DIAGAREA. In the same way as UTM-DIAGAREA, this area is cyclically written with trace records.

Two cycles are separated by a dividing line comprising '=' characters. The record above the line is the most recent and the one below the line the oldest.

| Bytes | Meaning  |
|-------|--|
| 0-1   | Counter for the current entries in the DIAGAREAs (UTM and DB)  |
| 2-5   | "DBCL"= ID for DB record   |
| 6-7   | Not used at present (preset to '= =')  |
| 8-15  | Timestamp  |
| 16-19 | Status of DB transaction prior to DB call <sup>1</sup> , see table <a href="#">page 108</a>  |
| 20-23 | Status of DB transaction following DB call <sup>1</sup> , see table <a href="#">page 108</a>   |
| 24    | DB operation code, see table <a href="#">page 109</a>  |
| 25    | DB secondary opcode  |
| 26    | DB error code, see table <a href="#">page 110</a>  |
| 27    | DB type(hex): 01=UDS, 02=SESAM, 03=LEASY, 04=PRISMA, 06=CIS, 07=neutral DB system(type=DB), 08=ORACLE  |
| 28-31 | DB trace information (for contents and meaning see DB system)<br>In the case of XA, in BS2000:<br>DB trace information of the last XA call: 28=RM number, 29-30=XA function code, 31=XA return code) |
| 32-63 | Secondary DB trace information (see DB system)   |
| 64-67 | Combined status info TAM<br>(further diagnostic information, relevant only when a multi-DB function is used)   |
| 72-73 | Transaction counter within service   |
| 74    | Number of UTM application run (starts at '1' after KDCDEF generation)  |
| 75    | Identifier for table index, = ' T '  |
| 76-77 | UTM table index which resulted in the DB call  |
| 78-79 | Action index in this table   |
| 80-83 | Service counter (unique in the UTM application run)  |
| 84-87 | Address used internally  |
| 88-91 | Program unit return address. The address points to after the CALL DB system call.  |
| 92    | * Eye catch for the recognition of the end of the diagnostic record  |

Structure of DB-DIAGAREA

<sup>1</sup> In this case, the status of the service memory is displayed for operation codes that refer to DB services.

If the DB system is linked to openUTM via the XA interface and a so-called "dynamic xa switch" id=s associated (e.g., in Oracle, the "oraswd" module), then the following diagnostic record is written when a shared transaction is signed on or off.

| Byte   | Meaning   |
|--------|---|
| 16-23  | Printable "ax_reg" on transaction sign-on<br>Printable "ax_unreg" on transaction sign-off |
| 24-27  | Number of the RM instance   |
| 28-31  | Unused  |
| 32-47  | Printable version of call return code   |
| 48     | Internal status of the transaction  |
| 49     | Internal status of sign-on/sign-off   |
| 50 -51 | Unused  |
| 52-54  | Does the call occur inside an openUTM transaction<br>(printable: "yes" or "no")           |
| 55     | Unused  |
| 56     | * Eye catch for the recognition of the end of the diagnostic record                       |

Diagnostic record

*Status of the DB transaction (content of bytes 0 to 3 or 4 to 7 of the DB record)*

| Contents (hex.) | Meaning of the DB status   |
|-----------------|--|
| 04              | The DB transaction was placed in temporary transaction end (PTC).  |
| 08              | Updates made within a DB transaction.  |
| 10              | DB transaction has been reset.   |
| 20              | DB transaction was closed.   |
| 40              | The program unit run issued a call CLOSE DB transaction;<br>DB transaction is terminated from viewpoint of the program unit run. |
| 80              | DB transaction is open.  |

Status of the DB transaction. Combinations of these values also occur, e.g "88"

*DB operation codes (byte 8 of the DB record)*

| <b>Contents (hex.)</b> | <b>DB op. codes</b> | <b>Meaning</b>   |
|------------------------|---------------------|--|
| 00                     | STPA                | DB connection module is to check DB-specific start parameters. Call takes place at start of UTM application program.   |
| 04                     | CONC                | Connection setup between UTM task and connection module of DB system. Call takes place at start of UTM application program.  |
| 08                     | DCON                | Connection clear-down between UTM task and DB system. Call takes place in end handling of UTM application program.   |
| 10                     | USRC                | Execute DB call of application program (user call).  |
| 14                     | FITA                | Terminate DB transaction. UTM issues this call at the end of a joint DB/DC transaction.  |
| 18                     | CATA                | Terminate DB transaction abnormally, i.e. the DB transaction is reset to the last synchronization point.   |
| 1C                     | BKTA                | The call is used with PEND KP or PEND PA/PR with TASK change (due to TAC classes); the UTM task breaks off from DB/DC transaction processing.  |
| 20                     | COTA                | The call takes place whenever a multi-step transaction is continued, i.e. following a PEND KP or PEND PA/PR with TASK change (due to TAC classes).   |
| 24                     | STAT                | Display status of a DB transaction or delete all DB statuses. The DB system maintains status information on DB transaction as a means for coordinated restarts in openUTM and the DB system. |
| 28                     | PETA                | Request preliminary end of DB transaction.   |
| 2C                     | EDVG                | End of UTM service; DB service still open.   |
| 30                     | BKVG                | Interrupt of an open DB service.   |
| 34                     | COVG                | Continuation of an interrupted DB service following BKVG.  |
| 38                     | RSVG                | openUTM indicates a UTM conversation restart to the DB system if a DB service is open.   |
| 3C                     | CNFPTC              | The DB connection module confirms the status of the precommitted transactions to the DB system via the XA interface and deletes these from the internal list.                                |
| 40                     | STRT                | The DB connection module notifies the DB system of the start of a DB transaction via the XA interface.   |
| 44                     | PEND                | The DB connection module notifies the DB system of the temporary end of the transaction via the XA interface and initiates the first commitment phase.                                       |

DB operation codes

*DB error codes*

| <b>Contents<br/>(hex.)</b> | <b>Meaning of the DB error codes</b>   |
|----------------------------|--|
| 00                         | Job performed.   |
| 04                         | The DB transaction had to be reset. openUTM then also resets the UTM transaction. With a DB call (user call), control is restored to the application program unit. |
| 08                         | Causes service to abort with PEND ER when openUTM is used.   |
| 0C                         | DB system is not available, not activated.   |
| 10                         | DB system not available for another reason.  |
| 14                         | Job not executed. Try again later.   |
| 18                         | A (possibly) recoverable system error occurred. openUTM creates a task dump and tries to terminate the open DB transaction.  |
| 1C                         | An unrecoverable error occurred. Any further work with the DB system is pointless in this DB session.  |
| 20                         | DB system detected a user error, e.g. during checking of the DB start parameters.  |
| 24                         | DB system detected an interface error.   |

DB error codes

### 3.3.6.5 ADMI-DIAGAREA

The ADMI-DIAGAREA is a task-specific trace area in KDCROOT. Trace records are written to this area cyclically in the same way as to UTM-DIAGAREA. A record is written to this area each time the administration program interface is called.

The area is large enough for 71 records, each record being 112 bytes in length. The area is written cyclically. A boundary consisting of "=" characters separates two cycles. The entry above the boundary is the most recent and the one below it the oldest. One record is written for every administration call.

Records have the following structure:

| Bytes  | Meaning   |
|--------|---|
| 0-1    | Counter for the current entry in the ADMI-DIAGAREA  |
| 2-3    | Counter for the corresponding entry (opcode "ADMI") in the UTM-DIAGAREA   |
| 4-5    | Printable abbreviation for opcode (see table below)   |
| 6-7    | Printable abbreviation for object type or subopcode1, depending on the opcode specified (see table below)   |
| 8-11   | Address of <code>parameter area</code>  |
| 12-15  | Address of <code>identification area</code>   |
| 16-19  | Address of <code>selection area</code>  |
| 20-23  | Address of <code>data area</code>   |
| 24-79  | <code>Parameter area</code>   |
| 80-111 | Name of the administered object in the length specified for the object type (2-32) from the <code>identification area</code> or from the <code>data area</code> |

Structure of ADMI-DIAGAREA

The entry counter and the addresses of the areas are also logged before the UTM system code is called. The remaining data is logged after control has returned from the UTM system code and before branching back to the program unit. For this reason, the `parameter area` also contains return values - including the return code. The contents of the `identification area` are only logged if the area was used during the administration call. The name from the `data area` is only logged for `KC_CREATE_OBJECT`.

If the administration call is terminated with `PEND ER` because the address of the `parameter area` cannot be accessed or is not aligned on a word boundary, this log shows the address specified.

The following abbreviations are used:

| Abb. Opcode          | Opcode  | Abb. subopcode1/ object type   | Subopcode1 or object type  |
|----------------------|---|--|--|
| CA                   | KC_CHANGE_APPLICATION   | N<br>S<br>O  | KC_NEW<br>KC_SAME<br>KC_OLD  |
| CD                   | KC_CREATE_DUMP  |  |  |
| CS                   | KC_CREATE_STATEMENTS  |  |  |
| EN                   | KC_ENCRYPT  | V<br>C<br>D<br>A<br>N  | KC_ACTIVATE_KEY<br>KC_CREATE_KEY<br>KC_DELETE_KEY<br>KC_READ_ACTIV_PUBLIC_KEY<br>KC_READ_NEW_PUBLIC_KEY  |
| OI                   | KC_ONLINE_IMPORT  | A  | KC_ALL   |
| PE                   | KC_PTC_TA   | R  | KC_ROLLBACK  |
| LO                   | KC_LOCK_MGMT  | UF<br>US<br>UA<br>AB<br>AA<br>AP   | KC_UNLOCK_USF<br>KC_SIGNOFF_SINGLE<br>KC_SIGNOFF_ALL<br>KC_ABORT_BOUND_SERVICE<br>KC_ABORT_ALL_BOUND_SERVICE<br>KC_ABORT_PTC_SERVICE   |
| UP                   | KC_UPDATE_IPADDR  | A<br>P   | KC_ALL<br>KC_PARTNER   |
| CR<br>DL<br>GT<br>MD | KC_CREATE_OBJECT<br>KC_DELETE_OBJECT<br>KC_GET_OBJECT<br>KC_MODIFY_OBJECT | AB<br>AC<br>AP<br>BC<br>CL<br>CN<br>CC<br>CO<br>CP<br>DA<br>DB<br>DP<br>ED<br>GB | KC_ABSTRACT_SYNTAX<br>KC_ACCESS_POINT<br>KC_APPLICATION_CONTEXT<br>KC_BCAMAPPL<br>KC_TACCLASS<br>KC_CLUSTER_NODE<br>KC_CLUSTER_PAR<br>KC_CON<br>KC_CURR_PAR<br>KC_DIAG_AND_ACCOUNT_PAR<br>KC_DB_INFO<br>KC_DYN_PAR<br>KC_EDIT<br>KC_GSSB |

Abbreviation for opcode and subcode1 or object type



| Abb.<br>Opcode | Opcode           | Abb.<br>subopcode1/<br>object type | Subopcode1 or object type |
|----------------|------------------|------------------------------------|---------------------------|
| (cont.)        | (cont.)          |                                    |                           |
| CR             | KC_CREATE_OBJECT | KS                                 | KC_KSET                   |
| DL             | KC_DELETE_OBJECT | LC                                 | KC_LTAC                   |
| GT             | KC_GET_OBJECT    | LM                                 | KC_LOAD_MODULE            |
| MD             | KC_MODIFY_OBJECT | LP                                 | KC_LPAP                   |
|                |                  | LS                                 | KC_LSES                   |
|                |                  | LT                                 | KC_LTERM                  |
|                |                  | MC                                 | KC_MSG_DEST_PAR           |
|                |                  | MM                                 | KC_MESSAGE_MODULE         |
|                |                  | MP                                 | KC_MAX_PAR                |
|                |                  | MX                                 | KC_MUX                    |
|                |                  | OA                                 | KC_OSI_ASSOCIATION        |
|                |                  | OC                                 | KC_OSI_CON                |
|                |                  | OL                                 | KC_OSI_LPAP               |
|                |                  | PE                                 | KC_PTC                    |
|                |                  | PO                                 | KC_TPOOL                  |
|                |                  | PR                                 | KC_PROGRAM                |
|                |                  | PT                                 | KC_PTERM                  |
|                |                  | QP                                 | KC_QUEUE_PAR              |
|                |                  | QU                                 | KC_QUEUE                  |
|                |                  | SI                                 | KC_SIGNON                 |
|                |                  | SF                                 | KC_SFUNC                  |
|                |                  | SP                                 | KC_SYSTEM_PAR             |
|                |                  | TA                                 | KC_TASKS_PAR              |
|                |                  | TC                                 | KC_TAC                    |
|                |                  | TI                                 | KC_TIMER_PAR              |
|                |                  | TR                                 | KC_TRANSFER-SYNTAX        |
|                |                  | UP                                 | KC_UTMD_PAR               |
|                |                  | US                                 | KC_USER                   |
|                |                  | UF                                 | KC_USER_FIX               |
|                |                  | U1                                 | KC_USER_DYN1              |
|                |                  | U2                                 | KC_USER_DYN2              |
| SH             | KC_SHUTDOWN      | K                                  | KC_KILL                   |
|                |                  | N                                  | KC_NORMAL                 |
|                |                  | W                                  | KC_WARN                   |
|                |                  | G                                  | KC_GRACEFUL               |

Abbreviation for opcode and subcode1 or object type

| Abb. Opcode | Opcode          | Abb. subopcode1/<br>object type | Subopcode1 or object type   |
|-------------|-----------------|---------------------------------|---|
| SL          | KC_SYSLOG       | I<br>CS<br>SC<br>SW<br>WB       | KC_INFO<br>KC_CHANGE_SIZE<br>KC_SWITCH_AND_CHANGE<br>KC_SWITCH<br>KC_WRITE_BUFFER |
| SM          | KC_SEND_MESSAGE |                                 |   |
| SP          | KC_SPOOLOUT     |                                 |   |
| UL          | KC_USLOG        | SW                              | KC_SWITCH   |

Abbreviation for opcode and subcode1 or object type

### 3.3.6.6 ADMI-USERAREA

The ADMI-USERAREA is a task-specific trace area in KDCROOT.

This area is used to log the data passed from the program unit to openUTM at the program interface.

Since a large volume of data can be passed, only the data for one call is stored in the area. The area thus comprises a single record and covers 4140 bytes. The area is only written for those calls which pass data to openUTM. The contents of the `data area` or the `selection area` are logged, depending on the area used for the call. If this area is needed for diagnostic purposes, you must make sure that the call is the last call for which data is logged, otherwise the area will be overwritten by a subsequent call.

If a password for a user is passed in the `data area`, it is not logged, but is overwritten with binary zeros.

A record has the following structure:

| Bytes   | Meaning  |
|---------|--|
| 0-1     | Counter for the corresponding entry in ADMI-DIAGAREA   |
| 2-3     | Irrelevant   |
| 4-59    | <code>parameter area</code>  |
| 60-4139 | Contents of the <code>data area</code> or the <code>selection area</code> in the length passed |

Structure of ADMI-USERAREA

The contents of the `parameter area` and the data passed are logged in the UTM system code. The `parameter area` is logged as it is passed by the program unit, i.e. without return values. The subreturn code is set to zero.

The entry counter is logged after control has returned from the UTM system code and before branching back to the program unit.

### 3.3.6.7 ETPND entry

The layout of the ETPND areas is the same for UTM system code and KDCROOT.

The entry has the following structure:

| Byte  | Meaning  |
|-------|--|
| 0-7   | Component name   |
| 8-9   | Colon and blank  |
| 10-17 | Name of the component in the ETPND area  |
| 18-20 | Version of the component   |
| 21    | Version of the macro library   |
| 22-29 | Compilation date in the form yyyymmdd  |
| 30-33 | Load address of this component in the system   |
| 34-35 | == means that a valid ETPND entry was found for the component name (bytes 0-7).<br>?? means that the component name (bytes 0-7) was found in the loaded system or in KDCROOT but the component does not have an ETPND. |

### 3.3.6.8 KB communication area

The communication area consists of the KB header, the KB return area and the KB program area of the generated length.

The filed names are shown for COBOL. For details on the field names for C / C++ refer to the appendix of the openUTM manual „Programming Applications with KDCS“.

| Bytes | Field names and contents |  |
|-------|--------------------------|--|
| 0-7   | KCBENID:                 | UTM user ID  |
| 8-15  | KCTACVG:                 | TAC used to start this service.  |
| 16-17 | KCTAGVG:                 | day  |
| 18-19 | KCMONVG:                 | month  |
| 20-21 | KCJHRVG:                 | year   |
| 22-24 | KCTJHVG:                 | working day  |
| 25-26 | KCSTDVG:                 | hour   |
| 27-28 | KCMINVG:                 | minute   |
| 29-30 | KCSEKVG:                 | second   |
| 31    | KCKNZVG:                 | service indicator  |
| 32-39 | KCTACAL:                 | TAC used to address the program  |
| 40-41 | KCTACAL:                 | hour   |
| 42-43 | KCMINAL:                 | minute   |
| 44-45 | KCSEKAL:                 | second   |
| 46    | KCAUSWEIS:               | card ID: A (ID card in reader) or blanks.  |
| 47    | KCTAIND:                 | transaction ID: F (first) or N (follow-up transaction)   |
| 48-55 | KCLOGTER:                | name of the LPAP partner (sender)  |
| 56-57 | KCTERMN:                 | type of terminal or printer, see table for PTERM statement   |
| 58-59 | KCLKBPB:                 | maximum length of the KB program area as generated   |
| 60-61 | KCHSTA:                  | number of stacked services from the point of view of the current service.                                      |
| 62    | KCDSTA:                  | change in the number of stacked services   |
| 63    |                          | empty  |
| 64    | KCPRIND:                 | program ID.<br>"A" = program unit run in asynchronous service<br>"D" = program unit run in interactive service |

KDCS communication area

| Bytes      | Field names and contents  |                            |                             |
|------------|---|----------------------------|-----------------------------|
| 65         | KCOF1: legal OSI TP functions<br>"B" = basic functions<br>"H" = basic functions + handshake functions<br>"C" = basic and commit functions with chained transactions<br>"O" = other combination<br>blank if service was not started via OSI TP |                            |                             |
| 66         | KCCP: UTM client protocol<br>"0" = asynchronous service<br>"1" = LU6.1<br>"2" = OSI TP<br>"3" = UPIC<br>"4" = TIAM<br>"5" = APPLI<br>"6" = SOCKET   |                            |                             |
| 67         | KCTARB: TA is marked for rollback.  |                            |                             |
| 68-71      | KCYEARVG: 4-digit year specification for the start of the service   |                            |                             |
| 72-83      | empty (FILLER)  |                            |                             |
| 84-115     | KCRFELD   |                            |                             |
| 84-85      | KCRDF: return area for screen functions<br>KCRWVG: number of waiting services in the case of DGET   |                            |                             |
| 86-87      | KCRMLM: actual length of the message  |                            |                             |
|            | INFO CK call  | MGET call                  | SIGN ON call                |
| 88         | KCRINFCC:<br>KDCS return code<br>of checked<br>KDCS call  | KCVGST: service<br>status  | KCRSIGN1:<br>primary code   |
| 89         |   | KCTAST: transaction status | KCRSIGN2:<br>secondary code |
| 90         |   | empty                      |                             |
| 91         | empty   | KCRMGT: message type       |                             |
| 92-94      | KCRCCC: KDCS return code  |                            |                             |
| 95         | KCRCKZ: identifies: P (production application)  |                            |                             |
| 96-99      | KCRCDC: internal return code  |                            |                             |
| 100-107    | KCRMF: format ID or edit profile ID return  |                            |                             |
| 108-115    | KCRPI: service ID return<br>KCRUS: user ID in the case of SIGN ST or creator of message with DGET<br>KCRQN: name assigned by openUTM to the temporary queue in the case of QCRE<br>NN   |                            |                             |
| 116 and up | KB program area   |                            |                             |

KDCS communication area

### 3.3.7 Memory areas in UTM cluster applications

The memory areas that are global to the cluster consist of the following tables:

|          |  |
|----------|--|
| UF-HDR   | Header of the cluster user file                                  |
| UF-ENT   | Entries in the cluster user file                                 |
| JF-1-HDR | Header of the first file in the cluster administration journal   |
| JF-1-ENT | Entries in the first file in the cluster administration journal  |
| JF-2-HDR | Header of the second file in the cluster administration journal  |
| JF-2-ENT | Entries in the second file in the cluster administration journal |
| BUF-SGMT | Segments of buffer management at local node level                |
| GF-HDR   | Header of the cluster GSSB file                                  |
| GF-ENT   | Entries in the cluster GSSB file                                 |
| LF-HDR   | Header of the cluster lock file                                  |
| LF-DLK   | Area for deadlock detection in the cluster lock file             |
| LF-ENT   | Entries in the cluster lock file                                 |
| CF-HDR   | Header of the cluster configuration file                         |
| CF-ENT   | Entries in the cluster configuration file                        |
| UL-HDR   | Header of the cluster ULS file                                   |
| UL-ENT   | Entries in the cluster ULS file                                  |

### 3.3.8 Summary

The dump is concluded with the summary information, a table of contents and a message section that contains the messages that are output while preparing the UTM dump.

The summary information is an extract of all dump information. It contains the data frequently required for diagnosis. This saves you time looking through the dump, especially at the preliminary diagnosis stage and when looking for duplicates.

The summary information contains significant generation parameters of the application, version number and correction status of the operating system and openUTM, start parameters of the application, the most important current table entries and the last records of DIAGAREA and TRACE area.

Some UTM dumps will not contain all tables, e.g. the PEND ER dump. Some data will therefore be missing in the summary of such dumps.

The INFO operand serves to control the output of summary information and of the dump. If the dump was produced by KDCUPD, only the first page of the summary information is written.



## 3.4 Sample dumps

In the following you will find two examples of a UTM dump.

General procedure: Look for the KCRCCC and KCRCDC return codes in the dump and refer to [chapter “UTM return codes” on page 423](#) for the meanings of the return codes.

### 3.4.1 Sample dump FH01

1. Look up DIAGAREA --> last call: PEND ER

The return codes are found in the preceding entry of the DIAGAREA or in the KB

2. Look up KB -->  
    Contents KCRCCC (bytes 92-94): 70Z  
    Contents KCRCDC (bytes 96-99): FH01 (formatting error)

The FHS return code (secondary return code MSRC) is found in the field KCRMF (bytes 100-107 in KB): 080C (format not available, see “FHS” User Guide). An extract of the summary information is given at the end of the sample dump.

## Example

### Summary information

#### KDCDEF related information

UTM-mode: S  
 Coldstart and first task: NO  
 Number of asynchron tasks: 255  
 Accounting generated: NO  
 Filebase name: STRBLS  
 UTM-D: NO

#### Maximum values generated

KBPROG: 32767  
 SPAB: 32767  
 MPUT length: 32764  
 CPU-time: 0 msec  
 FORMIO length: 32764  
 FORMAREA length: 32764  
 Restart buffer length: 65536

#### System information

BS2000 version: 2170  
 Hardware type: XS31  
 Hostname: HOST0001

#### Settings at start time

KDCMON: OFF  
 Version number of KDCD V06.3A00  
 Number of tasks: 255  
 Formatting system: FHS  
 Number of asynchron tasks: 255

#### Database related information

#### Information on REP's

KDCRTST:  
 AUTM Dump Utility (V06.3A00) - BS2000 Application = STRBLS TSN = 6860 ITN = FFFFE52C Dump Nr. 2 Page 18  
 REASON = PENDER CREATED 15-01-21 11:03:55 PRINTED 15-01-21 11:06:21

#### ATA:

#### Information on exits

Input exit: NO  
 USERFORM input exit: NO  
 Start exit: YES  
 Shut exit: YES  
 MSGTAC: NO  
 Logging exit: NO  
 Active exits: NO EXIT ACTIVE  
 Format input exit: NO  
 Line input exit: NO  
 Format exit: NO  
 SIGNON conversation: YES  
 BADTAC: YES

#### Current state

Current TAC: KDCSGNTC  
 FGG number of program: 0  
 Terminal type: T9750  
 Programming language of current TAC: ILCS  
 Actual length of KBPROG: 2  
 Program name: KDCSIGN1  
 Kind of terminal: DIALOG  
 Actual length of SPAB: 600

#### Diagnostic information

Dump reason: PENDER  
 KCRCCC: 70Z  
 FHS secondary returncode: 0000  
 Last ROOT action: CALL\_WAIT  
 Dump created: 11-10-24 10:15:26  
 KCRCDC: FH01  
 Formatting mode: OUTPUT FORMATTING  
 Action index: 2

Recently written diag entries

Table with columns for entry ID, address, data, and diagnostic text. Includes entries 0003 through 000A, showing various system messages and error codes.

Table with columns for entry ID, address, data, and diagnostic text. Includes entries 000E through 0011, showing various system messages and error codes.

AUTM Dump Utility (V06.3A ) - BS2000 Application = STRBLS TSN = 6860 ITN = FFFF52C Dump Nr. 2  
 REASON = PENDER CREATED 15-01-21 11:03:55 PRINTED 15-01-21 11:06:21

Page 22

TABLE OF CONTENTS FOR DUMP NR. 2, REASON = PENDER, TSN = 6860

|    |      |   |
|----|------|---|
| 1  | 5    | KDCROOT : Program Table                                       |
| 2  | 89   | KDCROOT : Load Module Table                                   |
| 3  | 145  | KDCROOT : Load Contxt Table                                   |
| 3  | 152  | KDCROOT : Area Table  |
| 3  | 161  | KDCROOT : Exit Table  |
| 3  | 166  | KDCROOT : Library Table                                       |
| 4  | 177  | KDCROOT : Memory Pool Table                                   |
| 4  | 183  | KDCROOT : Message Mod Table                                   |
| 4  | 189  | KDCROOT : UTM Diagarea  |
| 6  | 293  | KDCROOT : KB  |
| 6  | 303  | KDCROOT : SPAB  |
| 6  | 319  | KDCROOT : MPUT Buffer   |
| 6  | 332  | KDCROOT : FORMUSER Buffer                                     |
| 6  | 339  | KDCROOT : RESTART Buffer                                      |
| 7  | 350  | KDCROOT : IO Buffer   |
| 7  | 358  | KDCROOT : ROOTDATA  |
| 8  | 404  | KDCROOT : ROOT Trace  |
| 9  | 467  | KDCROOT : FORM USER Area                                      |
| 9  | 474  | KDCROOT : HLL USER Area                                       |
| 9  | 479  | KDCROOT : Root gen by user                                    |
| 10 | 544  | KDCROOT : Table Descriptors                                   |
| 11 | 588  | KDCROOT : Administration DIAGAREA                             |
| 11 | 597  | KDCROOT : Administration USERAREA                             |
| 11 | 603  | KDCROOT : ETPNDS-TU-LIST                                      |
| 13 | 740  | KDCROOT : ROOT-CMP-AREA                                       |
| 13 | 748  | KDCROOT : STRT-PAR-AREA                                       |
| 15 | 803  | KDCROOT : TAM   |
| 15 | 810  | KDCROOT : TSKM  |
| 15 | 814  | KDCROOT : Table Descriptors                                   |
| 15 | 824  | KDCROOT : DB Diagarea   |
| 16 | 860  | KDCROOT : DB User Area  |
| 16 | 866  | KDCROOT : VGM Area  |
| 16 | 872  | KDCROOT : DB Info Program Unit                                |
| 16 | 877  | KDCROOT : DB Info Application                                 |
| 16 | 881  | KDCROOT : DB Summary Info                                     |
| 16 | 890  | KDCROOT : DB Table  |
| 17 | 894  | Summary information   |
| 19 | 967  | Recently written diag entries                                 |
| 22 | 1054 | TABLE OF CONTENTS FOR DUMP NR. 2, REASON = PENDER, TSN = 6860 |

### 3.4.2 Sample dump STXIT

1. Look up DIAGAREA --> last call: PEND ER

The return codes are found in the plain text of the PENDER entry or in the KB.

2. Look up KB

Transaction code: (bytes 32-39): COMMAND  
 Contents KCRCCC (bytes 92-94): 70Z  
 Contents KCRCDC (bytes 96-99): XT5C

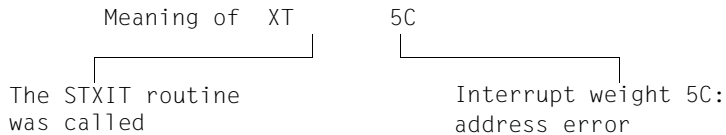

3. Analyze registers (CONXTX-AREA)

The PC is in the middle of an instruction at an odd-numbered address. To enable further diagnosis, the program unit belonging to the transaction code COMMAND must be analyzed.

#### Example

CONTEXT-AREA....

TABLE: CONTEXT-AREA

```

PC=010F44CE IW=48 ILC=00 PM=0C CC=00 AMODE=31 STXITPI + 00000476

R00 00000002 R01 810F44B0 R02 01028040 R03 01033B00
R04 0101A2C0 R05 010194EC R06 01019000 R07 01051000
R08 01AD0000 R09 00001AD0 R10 010F4058 R11 01011998
R12 0154CB08 R13 015814B8 R14 810F41A4 R15 00000000
    
```

TABLE: UTM-DIAGAREA

```

0027 01601430 0000 0026D2C4 C3E27E7E C0039AFE 67F41400 ..KDCS==.....4..
01601440 0010 D4C7C5E3 00000050 00000000 00000000 MGET...&.....
01601450 0020 00004040 40404040 40400000 00000000 ..
01601460 0030 00000000 00000000 00000000 0004D6C3 .....0C
01601470 0040 40D4F0F0 F0E3F0F0 F0F04040 40404040 M000T0000
01601480 0050 40404040 40404040 40407E7E 810F41A4 ==a..u
01601490 0060 010F4CC2 00000002 E3D7F6F0 F0F0F0F1 ..<B...TP600001
016014A0 0070 D2D3C1E4 E2404040 7E7E7E7E 7E7E7E7E KLAUS =====
016014B0 0080 7E7E7E7E 7E7E7E7E =====
0028 01601488 0000 0027D2C4 C3E27E7E C0039B01 C29EC601 ..KDCS==...B.F.
016014C8 0010 D7C5D5C4 C5D97A40 404040E2 E3E7C9E3 PENDER: STXIT
016014D8 0020 40E6C9E3 C840E7E3 F4F840C5 D5E3C5D9 WITH XT48 ENTER
016014E8 0030 C5C44040 4040405A 5A404040 40404040 ED !!
016014F8 0040 40404040 40404040 40404040 40404040
01601508 0050 40404040 40404040 40407E7E 810F41A4 ==a..u
01601518 0060 00000000 00000002 E3D7F6F0 F0F0F0F1 .....TP600001
01601528 0070 D2D3C1E4 E2404040 7E7E7E7E 7E7E7E7E KLAUS =====
01601538 0080 7E7E7E7E 7E7E7E7E =====
0029 01601540 0000 7E7E7E7E 7E7E7E7E 7E7E7E7E 7E7E7E7E =====
016015B0 0070 7E7E7E7E 7E7E7E7E 7E7E7E7E 7E7E7E7E =====
    
```



---

## 4 UTM message concept

When a UTM application executes, openUTM generates messages that provide you with information on particular events.

A **UTM message** consists of a **message number**, a fixed **message text** and variable parameters referred to as **inserts**. These **inserts** are dynamically assigned current values when the respective message is output. Examples of inserts are the name of the application or of the communication partner, counters, return codes, etc.

Each message is identified by means of its **message number**. UTM message numbers start with the letters K or P followed by a 3-digit number, e.g. K008.

UTM messages serve different purposes and can be sent to different recipients (**message destinations**). Within certain limits you can define message destinations yourself on an application-specific basis.

Some explanations and examples for UTM messages are listed below:

- A user can be informed of a certain event at the terminal by means of a message and can be requested to make an input if necessary.

*Example*

During the sign-on check the password was found to be invalid. openUTM requests that the user repeat the KDCSIGN input at the terminal.

- An event in the UTM application is logged by means of a message in the UTM log file SYSLOG. In this way, data is collected for monitoring the application run and for diagnostic purposes.

*Example*

A message is issued stating that the size of the page pool in KDCFILE has exceeded a certain level.

- If certain UTM messages are generated, and you have defined the message destination MSGTAC for them, openUTM calls an event-driven program unit in the application (see section on “MSGTAC event service” in the openUTM manual „Programming Applications with KDCS”). This event service can, for example, issue asynchronous calls to the administrator using FPUT. This makes it possible to use programmed administration to react to events for which openUTM generates messages.

### *Example*

If the event “service abort” occurs, message K017 or K055 is generated. The MSGTAC service can act on this message by locking the TAC, for example, and sending a message to the administrator.

In order to output a message, openUTM utilizes message modules specific to openUTM. These contain the properties and texts of all UTM messages.

You can, to a certain extent, structure the output of UTM messages for specific applications.

- You can change the destination (recipient) of a message. Message destinations for specific applications are defined in a standard message module. You will find more information about changing the UTM message module in [section “Modifying message output” on page 134](#).
- You can change the message texts or translate them into a different language.
- You can create a number of your own message modules and link them into the application. This gives you the option of tailoring the output of messages to your users, e.g. by issuing them in different languages.
- You can include message inserts in the message text or remove inserts from it.



## 4.1 Message module, message definition file

When outputting a message, openUTM accesses the UTM message modules. These contain the following, among other things, for each message.

- the message number Knnn or Pnnn
- the message text
- the message destinations
- the inserts

The message definition file `SYSMESH.UTM.063.MSGFILE` and the following two system message modules are supplied with openUTM.

KCSMSGs (German message texts)

KCSMSGSE (English message texts)

The system message modules contain default settings for the message destinations and German or English message texts. The message definition file is used as an input file if the user wishes to change the UTM messages. It contains message texts in both English and German.



### CAUTION!

You may only use the openUTM tools `KDCMTXT` and `KDCMMOD` to process the message definition file! Any other write access, such as with an editor will **destroy** this file!

The message definition file can be expanded with message texts in other languages. You can translate the message texts and enter them in the message definition file with the `KDCMTXT` tool (see [page 136ff](#)). From the message definition file you can use the `KDCMMOD` tool (see [page 143ff](#)) to create your own message modules.

A certain type of message output is defined in the standard message modules. If you wish to change this, you must generate one or more of your own message modules.

You can use several message modules with message texts in different languages for UTM applications. This allows you to issue messages in the language assigned to each individual user.

## 4.2 Message destinations

openUTM generates messages while an application is active. Each message is sent to one or more of the following destinations:

|         |   |
|---------|---|
| SYSLST  | Output to SYSLST.   |
| SYSOUT  | Output to SYSOUT.   |
| STATION | Clients connected via a PTERM or a TPOOL with PTYPE≠APPLI, SOCKET or UPIC.  |
| SYSLINE | System line of the terminal; user screen formats are maintained. If a message is to be output to the system line, both SYSLINE and STATION must be specified as destinations                          |
| CONSOLE | Console of the system operator; the application name is also output   |
| PARTNER | Clients connected via a PTERM or a TPOOL with PTYPE=APPLI or SOCKET.  |
| SYSLOG  | System log file (see <a href="#">section “UTM log file SYSLOG” on page 153</a> ).   |
| MSGTAC  | MSGTAC program unit (see control statement TAC in the openUTM manual “Generating Applications” and in the section “MSGTAC event service” in the openUTM manual „Programming Applications with KDCS”). |

### USER-DEST-1 to USER-DEST-4

User-specific message destinations to which you can assign a USER queue, a TAC queue, an asynchronous TAC or an LTERM partner as concrete message destinations at generation time.

Either cyclically or when requested by the user, WinAdmin and WebAdmin can retrieve messages from these UTM queues, output these in lists and save them in the configuration database if required.

The assignment between USER-DEST-1..4 and the concrete destination is defined by means of the KDCDEF statement MSG-DEST.

## 4.2.1 Output format of the messages

Depending on the message definition, openUTM outputs the messages in different formats:

- to SYSLOG and MSGTAC:  
the message header and the current values of the parameters, as described in the [section “Structure of UTM system messages” on page 158](#)
- to CONSOLE:  
the application name, the message number and the message text with the text parameters
- to USER-DEST-1...USER-DEST-4:
  - the message header and the current value of the inserts as described in the [section “Structure of UTM system messages” on page 158](#), if USER-DEST-*n* is generated with MSG-FORMAT=FILE
  - the date/time followed by the message number, message text and inserts if USER-DEST-*n* is generated with MSG-FORMAT=PRINT
- to all other destinations:  
the message number and the message text with inserts. In certain error situations during an application run (abnormal termination of an application, program or task) openUTM may only output a message to SYSOUT, SYSLST or CONSOLE, even though the message was meant for other destinations (e.g. SYSLOG). This is done to prevent any further errors that might result.  
For the same reason, in certain error situations openUTM does not take the message text from the message module that can be modified by the user, but from the system message module.

### Header with date and time for messages to SYSLST / SYSOUT

When outputting messages to the message destinations SYSLST and SYSOUT, by default openUTM precedes the messages with a header containing the date and time. One benefit of this is that it allows errors to be diagnosed more easily.

The header has the following format:

```
yyyy-mm-dd hh:mm:ss
```

Messages K038 and K044 are always output without this header. You can use the start parameter UTM-MSG-DATE=NO to suppress the output of this header for all other messages as well.

## 4.2.2 UTM messages to the BS2000 console

If UTM messages are to be output to the BS2000 console (message destination = CONSOLE), the BS2000 message file must contain the UTM message UTM0100. openUTM uses this message as a “container” for the appropriate current UTM message. openUTM enters the application name in addition to the message text in messages that are to be output to the BS2000 console.

## 4.2.3 UTM messages to a TS application

If UTM messages are intended for a transport system application of the type PTYPE=APPLI or SOCKET (message destination = PARTNER), you must ensure that the application recognizes the messages and responds accordingly. If it does not, it can happen, for example, when two UTM applications are linked as TS applications, that the applications keep sending each other messages such as  
K009 Transaction code K009 is invalid.

### USP header in the case of UTM messages to a socket application

For UTM messages to a socket application (PTYPE=SOCKET, message destination = PARTNER), you can specify at generation whether openUTM is to precede the message with a USP header (openUTM **S**ocket **P**rotocol header). One of the purposes of the USP header is to notify the length of the received messages to the socket partner.

To do this, specify the following at KDCDEF generation in the USP-HDR= operand of the PTERM or TPOOL statement:

```
USP-HDR = MSG or USP-HDR = ALL
```

If you generated USP-HDR = NO (default setting), a USP header is not created.

You will find a description of the USP header in the openUTM manual „Programming Applications with KDCS”.

#### 4.2.4 UTM messages to user-specific message destinations

When a message occurs for which USER-DEST-1 ...USER-DEST-4 has been defined as the message destination, UTM creates an asynchronous job to this message destination internally. This asynchronous job is assigned the user KDCMSGUS and the LTERM partner KDCMSGTLT as the originator. If the asynchronous job is rejected because, for example, the message destination is locked (STATUS=OFF), the message is lost to the message destination. If a message is created for this message destination again, UTM tries to create an asynchronous job again.

If an asynchronous TAC is generated as the message destination, UTM starts the program assigned to the TAC every time the relevant message is created (only one message can be read with FGET in a program run).

#### 4.2.5 UTM messages to MSGTAC

MSGTAC is a special asynchronous program unit that users can program themselves (see the openUTM manual „Programming Applications with KDCS“).

If there is an MSGTAC program, and a message occurs for which MSGTAC was defined as the message destination, the asynchronous service MSGTAC is started. The MSGTAC program can read a number of messages in a single program unit run.

The MSGTAC program unit runs under the internal UTM user ID KDCMSGUS with KSET=MASTER and PERMIT=ADMIN. It must be defined in a TAC statement with  
TAC KDCMSGTC,PROGRAM=...

## 4.3 Modifying message output

The message definition file defines the way in which openUTM issues standard messages, i.e. which text is used, which destination it is sent to, etc., together with constraints as to the extent to which they can be modified. If you wish to change these default characteristics, you must generate your own message module and link it to the UTM application. The following changes may be made:

- Adding or removing message destinations (with KDCMMOD), such as logging further messages to SYSOUT or entering the destination MSGTAC as a requirement for using an MSGTAC service, for example.
- Translating message texts into a different language and incorporating them in the message definition file with the KDCMTXT tool ([page 136](#)).
- Changing message texts with the KDCMMOD tool ([page 143](#)), such as adding or removing inserts (defined for the message) to/from a message text, converting texts into lowercase/uppercase letters, etc.
- Defining text constants. These can be used in many message texts. Control characters are also included here.

### *Example*

You can have certain messages signaled audibly.



However, individually designed message output is only possible for UTM applications that have been linked with the modified message module. It will have no effect on other UTM applications in the same computer and do not require any changes to the BS2000 system.

You can also create a number of your own message modules and link them into the application. This gives you the option of tailoring the output of messages to your users, e.g. by issuing them in different languages.

The message destinations are taken from an application-specific standard message module (see [“Generation of a user-specific message module” on page 135](#)).

Users may only perform modifications to the message definition file with the aid of the tools KDCMTXT and KDCMMOD.

The KDCMTXT tool should be used when translating all message texts into another language. If only a few texts are modified for a language contained in the message definition file, the KDCMMOD tool can also be used.

## Generation of a user-specific message module

The KDCMMOD tool is available for generating a user-own message module. From the message definition file and a user-generated modification definition it creates an ASSEMBLER source program which, after compilation, yields the application-specific message module. This is linked to the program units present in an application.

An application-specific module is checked for validity by openUTM in the start phase and is then accessed instead of the system message module.

In cases where the application-specific module cannot be accessed, the system message module is accessed instead (e.g. when terminating a UTM task). The system message module is present in the UTM system code.

Users can also create a number of their own message modules and link them into the application, but only one module can be the application-specific message module. The message module that acts as the application-specific message module is specified by means of the LOCALE parameter in the KDCDEF MESSAGE statement during generation. This application-specific message module is also referred to as the standard message module. All other message modules are user-specific message modules. The message destinations are taken from the standard message module.

You will find more information on this topic, e.g. how to link your own message modules with the application program, in the openUTM manual "Using openUTM Applications under BS2000 Systems".

## Messages in other languages

The KDCMTXT tool is available for the creation of a message module in other languages. It can be used to extend the message definition file by adding message texts in other languages.

## Message output exceptions

When UTM messages are output during operation, openUTM takes the message text and the current message destinations from the standard message module or from a user-defined message module (if one or more user-defined message modules have been generated). However, the following exceptions to this exist:

- For some messages output by ROOT modules (e.g. for K078), English message texts are programmed in, and the output for these messages thus cannot be changed.
- In the start and end handling of the tasks, for technical reasons openUTM cannot access the application's message module(s). In these cases, openUTM takes the message text and the message destinations from the KCSMSGSGS message module, which contains German message texts. When the UTM subsystem starts up, KCSMSGSGS is loaded as part of the UTM system code.

If you want openUTM to output all messages in English in an English-language application, proceed as follows:

1. Before the UTM subsystem starts up, delete the KCSMSGSE message module from the SYSLNK.UTM.063.TPR library.
2. Copy the KCSMSGSE module from SYSLNK.UTM.063 there instead, and rename the entry from KCSMSGSE to KCSMSGSE.

### 4.3.1 Messages in other languages - KDCMTXT tool

The message definition file SYSMSH.UTM.063.MSGFILE supplied with openUTM contains the texts of the UTM messages in German and English. If openUTM is to output messages in another language, users can translate the UTM message texts into this language and incorporate them in the message definition file by using the KDCMTXT tool.



#### CAUTION!

You can only make modifications and extensions to the message definition file using the KDCMTXT utility. Other methods of write access, e.g. using an editor will destroy the file!

KDCMTXT serves to insert the translations of the standard message texts into the message definition file. The texts must be passed to KDCMTXT in the form of special control statements. On the basis of this extended message definition file, KDCMMOD can then be used to create the ASSEMBLER source program for a new message module, containing the messages in the desired language. KDCMMOD is described starting on [page 143](#). After it has been assembled, this message module can be linked into the user's application in place of the system message module.

#### Note

When defining message text, the inserts allowed for the corresponding message may only be used once.



### 4.3.1.1 Inputs and outputs

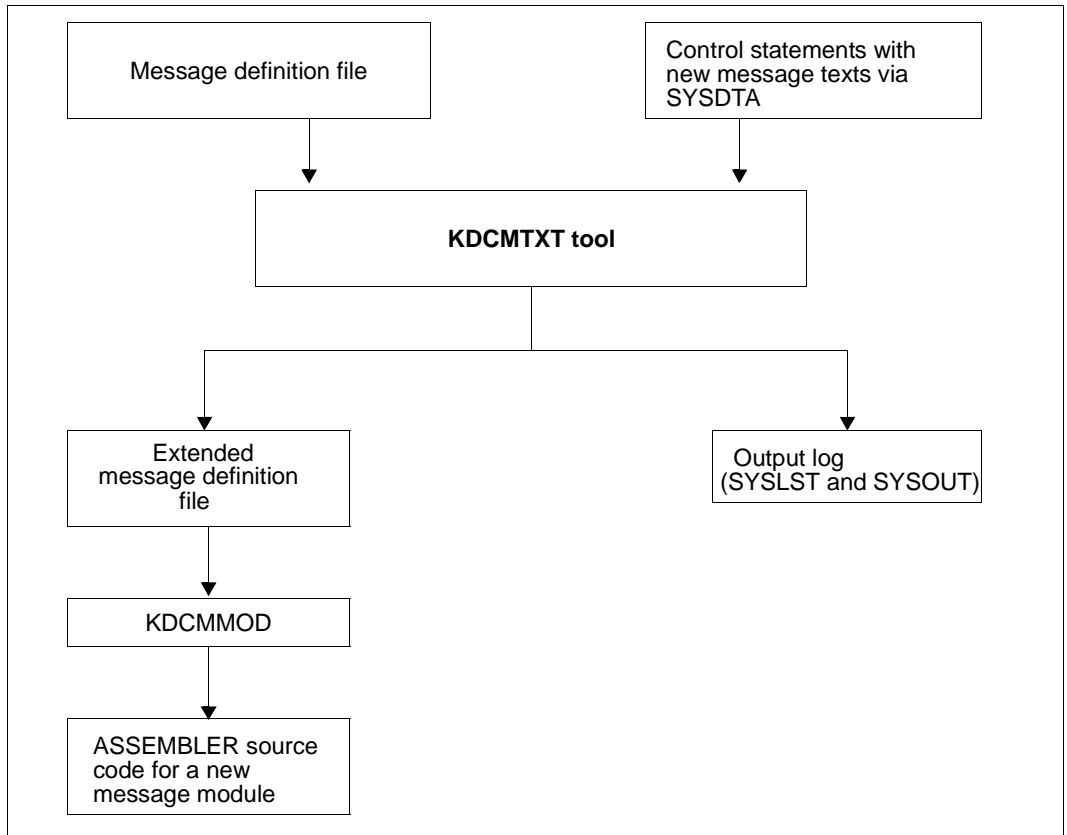

Creating messages in other languages with KDCMTXT

### 4.3.1.2 Calling KDCMTXT

The KDCMTXT tool is supplied in the SYSLNK.UTM.063.UTIL library. It is started by means of /START-EXECUTABLE-PROGRAM, e.g.

```
START-EXECUTABLE-PROGRAM FROM-FILE=*LIB-ELEM(LIB=SYSLNK.UTM.063.UTIL
, ELEM=KDCMTXT)
```

KDCMTXT reads the control statements from SYSDTA.



You can also start KDCMTXT using the SDF START-KDCMTXT command, see also openUTM manual “Using openUTM Applications under BS2000 Systems”, section, “Starting UTM tools via separate SDF commands”.

### 4.3.1.3 Control statements for KDCMTXT

KDCMTXT recognizes the following control statements:

|         |  |
|---------|--|
| OPTION  | Specify name of message definition file                                    |
| FU      | Define functional unit and natural language                                |
| MSGBASE | Select message group for FU SYS:<br>UTM (K messages) or XAPTP (P messages) |
| STDTXT  | Define start of standard message text                                      |
| ENDTXT  | Define end of standard message text  |
| END     | Define end of input of control statements                                  |

The following rules apply to the input of statements:

- Comment lines are marked by means of an asterisk (\*) in column 1.
- If a line ends with a comma, KDCMTXT then interprets the following line as a continuation line of the statement.

It is expedient to write the control statements for KDCMTXT to a file.

When the control statement file KDCMTXT is created, the file SYSDAT.UTM.063.MTXTIN which is supplied with openUTM may be of assistance. This file contains the German and English standard message texts in the syntax of the KDCMTXT control statements. This file may be used as a template for the user's own input file.

#### OPTION statement

OPTION can be used to specify the name of the message definition file which is to be modified by KDCMTXT.

The OPTION statement must, if specified, be the first control statement; otherwise a syntax error will be reported. If no OPTION statement is specified, KDCMTXT uses the message definition file SYSMSH.UTM.063.MSGFILE supplied as standard with openUTM.

For safety reasons it is advisable to copy the message definition file and work on the copy with KDCMTXT.

| Operation | Operands         |
|-----------|------------------|
| OPTION    | MSGFILE=filename |

filename      Name of the message definition file which is to be extended.  
Default: SYSMSH.UTM.063.MSGFILE

**FU statement**

This statement can be used to define the functional unit and the natural language.

| Operation | Operands                               |
|-----------|--|
| FU        | [functional-unit][,][LANG=language-id] |

**functional-unit**

Functional unit for which the new natural language is to be entered. At present, the only value permitted is SYS. SYS represents the transaction monitor.

SYS: K messages (K001-K399) or P messages (P001 - P049)

Default: SYS

**LANG=language-id**

The language ID can consist of a maximum of 3 characters. It can be freely assigned, but it must be unique within a message definition file.

You can use the language IDs found on cars or the language IDs defined in ISO IS/R639, for example.

| Country IDs on cars | ISO IS/R639 | Language   |
|---------------------|-------------|------------|
| DK                  | Da          | Danish     |
| D                   | De          | German     |
| GB                  | En          | English    |
| E                   | Es          | Spanish    |
| FI                  | Fi          | Finnish    |
| F                   | Fr          | French     |
| GR                  | Gr          | Greek      |
| I                   | It          | Italian    |
| NL                  | Nl          | Dutch      |
| N                   | No          | Norwegian  |
| P                   | Pt          | Portuguese |
| S                   | Sv          | Sweden     |

Default: GB

It is only necessary to specify the comma if both *function-unit* and *LANG=language-id* are specified, e.g. `FU SYS, LANG=DK`.

The `LANG=` option is only used to identify the texts in the message definition file and bears no relation to the language identifier for a user generated with the `KDCDEF` parameter `LOCALE`.

For any given functional unit, all the message texts for one language must be defined for one language so that the message texts for this language and functional unit are incorporated in the message definition file.

After the FU statement has been processed, the MSGBASE UTM statement is executed implicitly.



### CAUTION!

The message definition file supplied already contains the German and English message texts with language identifiers D and GB. If one of these identifiers is specified, KDCMTXT overwrites the corresponding standard message texts in the message definition file with the new message texts.

### MSGBASE statement (only for FU SYS)

openUTM makes a distinction between two message groups within FU SYS: Messages of the UTM group, which start with the letter K, and messages of the XAPTP group, which start with the letter P.

The MSGBASE statement allows you to select the message group to which subsequent STDTXT statements are to apply until the next MSGBASE or FU statement is issued.

| Operation | Operands        |
|-----------|-----------------|
| MSGBASE   | { UTM   XAPTP } |

UTM            Select the UTM message group (K messages).

XAPTP        Select the XAPTP message group (P messages).

### STDTXT and ENDTXT statements

The STDTXT control statement introduces the definition of the standard text for a message. The following input lines describe the standard text.

The ENDTXT statement closes the definition of the message text. The translated message text is passed to KDCMTXT as follows:

| Operation | Operands       |
|-----------|----------------|
| STDTXT    | msg-no<br>text |
| ENDTXT    |                |

|        |  |
|--------|--|
| msg-no | <p>Message number for which the standard text is intended.</p> <p>msg-no specifies the K or P message that is to be modified. The message number must lie within the message number range of the specified functional unit. The message number must be specified as three digits <b>without</b> the prefixed <b>K</b> or <b>P</b>.</p> <p>Mandatory operand.</p> |
| text   | <p>The message text must be specified here; the syntax is the same as with the KDCMMOD utility (see <a href="#">page 149</a>). The same length restrictions similarly apply.</p>   |

The control statements STDTXT and ENDTXT and also the message text must each begin in a new line.

The STDTXT / ENDTXT statements for a single functional unit and a single language must all be located after the FU statement for this functional unit and must precede the next FU statement.

KDCMTXT will only incorporate the message texts for an additional language in the message definition file, if the input data contains message texts for all the messages for this language and if there are no errors in the entries. If the message texts for a language are already present in the message definition file, KDCMTXT will then also accept individual messages. Existing message texts with the same message number and the same language identifier are then overwritten.

### END statement

This statement terminates the input of control statements to KDCMTXT. END has no operands.

#### 4.3.1.4 KDCMTXT log

After the KDCMTXT tool has processed all the modifications and created a new message definition file, it outputs an edited list of all messages to SYSLST and SYSOUT as a log (output log). The list contains the message texts edited in the form in which they would be output to a data display terminal. Here, the inserts are filled to the appropriate length as follows, depending on type:

| Type | Fill character |
|------|----------------|
| CHAR | @              |
| INT  | #              |
| HEXA | X              |

### 4.3.2 Generating a user-specific message module with KDCMMOD

As a UTM user you can make certain modifications to the standard messages. For this purpose the KDCMMOD tool is provided which creates a file from the message definition file and a modification description written by you. This file contains an ASSEMBLER source program which after compilation creates a new user-specific message module. This new module can then be linked to the application program in place of the system message module and used.

The KDCMMOD tool stores the generated ASSEMBLER source program in the file SRC.ASSEMB.object-module-name, where object-module-name denotes the name of the message module specified in the GEN statement.

The following can be specified or modified:

- the natural language in which the messages are to be generated
- the fixed message texts
- the message destinations
- message attributes
- control characters.

There is considerable scope for modifying the message texts but the length restrictions must be observed; see [page 150](#).

It is possible to remove inserts from the message text that are contained in the standard text or include inserts of a message that were not contained in the standard text. In addition, it is possible to alter the sequence of the inserts within the text. Each insert may only appear a maximum of once in the message. The message numbers can also be moved to another place in the message text or even removed altogether. However, this should only be done in certain exceptional cases since it can make diagnoses on the basis of the messages more difficult.

The message destinations can be modified within certain limits (see [section “Destinations of UTM messages” on page 404](#)). You should also note that different destinations may be required or prohibited for each message.

### 4.3.2.1 KDCMMOD inputs and output

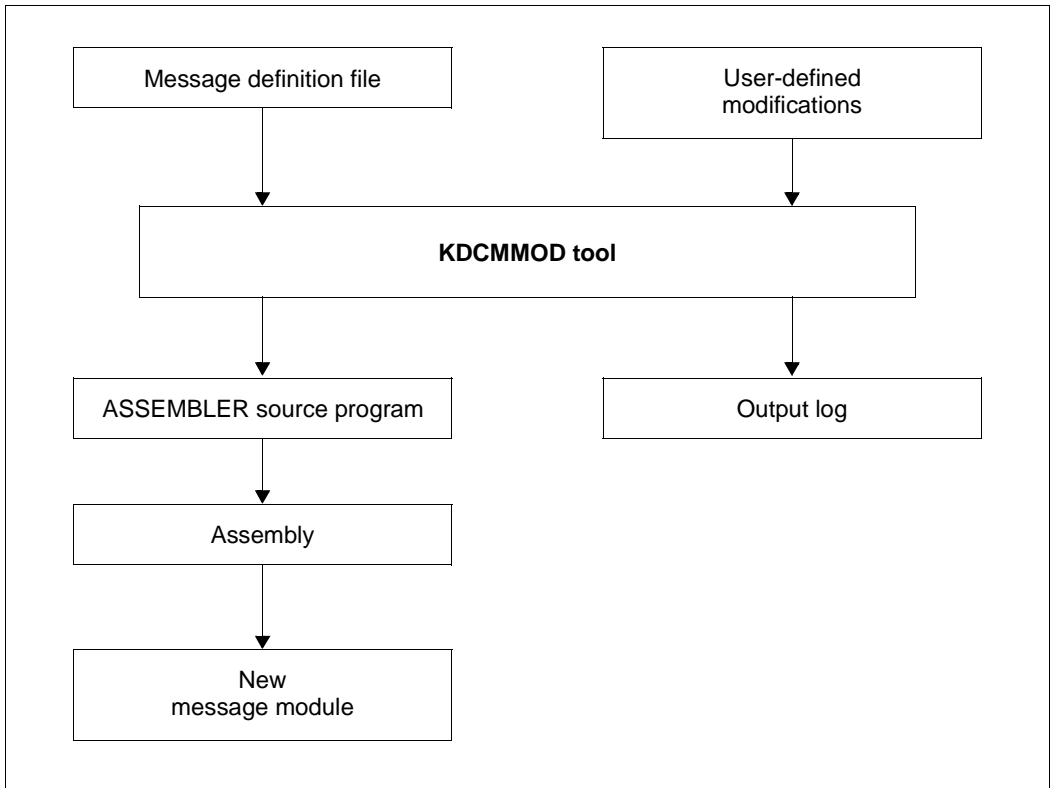

Sequence for creating an own message module

Once the KDCMMOD tool has processed all the changes, it writes an edited list of all messages to SYSOUT as a log. In addition, the program creates an overview of the message definitions (insert list, destinations, compression) derived from the framework definitions and modifications.

In the output list the defined standard texts are edited in the form in which they would be output to a terminal, with the inserts being filled as follows to the appropriate length depending on the type:

|      |      |               |
|------|------|---------------|
| CHAR | with | @-characters, |
| INT  | with | #-characters, |
| HEXA | with | X-characters. |

The messages for KDCMMOD may be found starting on [page 383](#).



### 4.3.2.2 Starting and terminating KDCMMOD

The KDCMMOD tool is started as follows:

```
START-EXECUTABLE-PROGRAM FROM-FILE=*LIB-ELEM(LIB=SYSLNK.UTM.063.UTIL
, ELEM=KDCMMOD)
```



You can also start KDCMMOD using the SDF START-KDCMMOD command, see also openUTM manual "Using openUTM Applications under BS2000 Systems", section, "Starting UTM tools via separate SDF commands".

KDCMMOD reads the statements of the modification description from the system file SYSDTA. Individual lines are read, whereby

- a comment line is marked by a "\*" character (asterisk) in the first column
- for lines that have a comma as the last character the next line is interpreted as a continuation line.

All other lines are analyzed individually by the program.

The program run of KDCMMOD is terminated with the control statement END.

### 4.3.2.3 Control statements for KDCMMOD

KDCMMOD recognizes the following control statements:

|          |   |
|----------|---|
| CONSTANT | Define constants  |
| END      | Terminate input of control statements                           |
| ENDMSG   | Terminate message definition                                    |
| GEN      | Generate messages for a functional unit                         |
| MODMSG   | Modify messages   |
| MSGBASE  | Select message group:<br>UTM (K messages) or XAPTP (P messages) |
| OPTION   | Specify name of the message definition file                     |

Observe the following rules regarding sequence of KDCMMOD control statements:

1. If used, the OPTION statement must be the first control statement.
2. The CONSTANT statement must be in the input file before a text definition can refer to it.
3. The GEN statement must appear in the input file before any associated MODMSG/ENDMSG control statements.
4. The MSGBASE statement affects all subsequent MODMSG statements.
5. The END statement must be at the end of the input file.

If an error occurs in a statement for KDCMMOD, the incorrect statement is ignored following output of a corresponding error message (K6xx). This does not terminate the program run.

### CONSTANT statement

The CONSTANT statement defines a constant which can subsequently be used in the definition of message texts.

| Operation | Operands                      |
|-----------|-------------------------------|
| CONSTANT  | constant-name, constant-value |

constant-name denotes the name of a constant and can be up to 8 characters long. If a constant with the same name already exists, the CONSTANT statement is rejected with an error message.

Mandatory operand.

constant-value assigns a value to a constant. The value must be specified either in the hexadecimal format (X'.....') or in the printable format '...'. The maximum length is 50 characters.

Mandatory operand.

Several constants are already contained in the message definition file (see also [page 389](#)). You can find further logical control characters in the VTCSET macro.

### END statement

The statements for KDCMMOD are terminated with the **END statement**. END must be entered as the last statement.

| Operation | Operands |
|-----------|----------|
| END       |          |

No operands.

**ENDMSG statement**

The message text definition is closed with the **ENDMSG statement**.

| Operation | Operands |
|-----------|----------|
| ENDMSG    |          |

No operands.

The ENDMSG statement must always be in a separate line.

**GEN statement**

The **GEN statement** specifies for which functional unit and in which natural language the messages are to be generated. The HGEN statement may be given only **once** per program run and must appear before any MODMSG statements.

| Operation | Operands   |
|-----------|--|
| GEN       | [functional-unit]<br>[,LANG=language-id]<br>,MODULE=object-module-name |

functional-unit

Name of the functional unit for which all messages are to be generated. The only currently possible functional unit is SYS, i.e. the messages of the transaction monitor are generated.

Default value: SYS

LANG=language-id

denotes the natural language for which the message texts are to be generated. A language identifier must be specified for which message texts are contained in the message file.

Default value: GB

MODULE=object-module-name

Denotes the name of the message module. The name corresponds to the MODULE name in the MESSAGE statement of the KDCDEF tool (see the section "KDCDEF control statements" in the manual "Generating and Handling Applications").

Mandatory operand.

## MODMSG statement

You use the MODMSG statement to modify a message in the functional unit that was specified in the GEN statement. The modifications can be made to the text, the insert and the message destinations. Only those modifications which are permitted under the general framework definition are possible (see [section "Destinations of UTM messages" on page 404](#)).

| Operation | Operands   |
|-----------|--|
| MODMSG    | <pre> msg-no  [,BEL= {YES   NO} <sup>1</sup> [,COMPRESSION= {YES   NO}] [,EXTEND= {YES   NO}] [,CONSOLE= {YES   NO}] [,MSGTAC= {YES   NO}] [,PARTNER= {YES   NO}] [,STATION= {YES   NO}] [,SYSLINE= {YES   NO}] [,SYSLOG= {YES   NO}] [,SYSLST= {YES   NO}] [,SYSOUT= {YES   NO}]  [,USER-DEST-1= {YES   NO}] [,USER-DEST-2= {YES   NO}] [,USER-DEST-3= {YES   NO}] [,USER-DEST-4= {YES   NO}]  [text] <sup>2</sup> </pre> |

<sup>1</sup> The operands of the MODMSG statement must be separated by commas. When continuation lines are used in a MODMSG statement, the comma must always be the last character in the previous line (as a continuation character).

<sup>2</sup> The line preceding [text] must not contain a comma at its end.

**msg-no** indicates which K or P message is to be modified. The message number must be in the message number range of the functional unit specified in the GEN command. The message number must be given **without the K or P** prefix.

Mandatory operand.

- BEL=** indicates whether an audible signal is given when the message is output to the destination STATION or SYSLINE.
- YES** An acoustic signal is triggered.
- NO** No acoustic signal is triggered.
- Default for all messages: NO
- COMPRESSION=**
- YES** Superfluous blanks are removed from the message.
- NO** Superfluous blanks remain in the message.
- The default value varies for the different messages. To find out the value set as the default for the individual messages, refer to [section "Destinations of UTM messages" on page 404](#).
- EXTEND=**
- YES** The message text is to be output in extended line mode.
- NO** The message text is not to be output in extended line mode.  
Default: framework definition in SYSMSH.UTM.063.MSGFILE.
- The default value varies for the different messages. To find out the value set as the default for the individual messages, refer to [section "Destinations of UTM messages" on page 404](#).
- Message destinations** CONSOLE, MSGTAC etc.  
denotes the message destination to which the message is to be sent (YES) or not sent (NO). Only those destinations may be specified that are 'allowed' (+) or declared 'standard' (S) in the framework definitions (see table on [page 389](#)). For all message destinations that are not specified in the MODMSG command, the framework definitions apply.
- To assign the user-specific message destinations USER-DEST-1,..., USER-DEST-4 to the concrete message destination, you have to use the KDCDEF statement MSG-DEST.
- You will find detailed descriptions of the various message destinations on [page 130](#).
- text** After the MODMSG command has been issued a new message text can be defined. If no new text is defined, the text as described in the message definition file is used.
- A new message text is defined immediately after the MODMSG command in one or more lines. It consists of a series of **text elements** separated either by commas or by end-of-line characters.

Text = text-element,text-element,.....  
text-element,.....

The first text element must always occur in a new line.

### Length restrictions

The message text, including the message number and any inserts which may be present, must not exceed 512 characters in length. For the lengths of the inserts, refer to the table on [page 392](#). If the text is longer than 512 characters, KDCMMOD rejects it with message K686. The message definition is not then updated.

Message texts having the message destination SYSLINE (=systemline) must not exceed 80 characters in length. If the text is longer than 80 characters, KDCMMOD gives a warning with message K687. On output, longer messages are limited to 80 characters and the excess is truncated.

The following text elements can be used:

- |                   |   |
|-------------------|---|
| Literal           | A literal is a character string enclosed in single quotes. Double quotes in a literal are used to designate a single quote in the literal.  |
| Insert            | The text element insert is the name of a field (insert) in the message text that is preceded by the "&" character. Only such field names (inserts) may be used in the text that are specified in the framework definition of the corresponding message. These field names are listed in <a href="#">section "Destinations of UTM messages" on page 404</a> .<br>Insert fields are areas in the message texts into which current values are inserted before the message is output. |
| Constant          | The text element constant is the name of a constant which is preceded by the "#" character.   |
| Built-in function | Function that is executed at the point in question. The following built-in function is available:<br><br>MSGID<br>To simplify diagnosis, all message texts should start with MSGID.<br><br>This function returns the character string for the message identifier which corresponds to the message number.   |

Each MODMSG statement must be terminated with an **ENDMSG** statement.

**MSGBASE statement (for FU SYS)**

openUTM makes a distinction between two message groups within FU SYS: Messages of the UTM group, which start with the letter K, and messages of the XAPTP group, which start with the letter P.

The MSGBASE statement allows you to select the message group to which subsequent MODMSG statements are to apply within the SYS functional unit.

| Operation | Operands               |
|-----------|------------------------|
| MSGBASE   | { <u>UTM</u>   XAPTP } |

UTM            Default. Select the UTM message group (K messages).

XAPTP         Select the XAPTP message group (P messages).

**OPTION statement**

The **OPTION statement** is used to define the name of the message definition file which the KDCMMOD tool is to process.

| Operation | Operands         |
|-----------|------------------|
| OPTION    | MSGFILE=filename |

filename       Name of the message definition file to be processed.

If the OPTION statement is omitted, the file SYSMSH.UTM.063.MSGFILE is used by default.

**Example**

The user wishes to assign the destination MSGTAC for message K006 but otherwise retain the unchanged messages with English texts.

The following procedure provides the ASSEMBLER source file for the desired user-specific message module where the message definition file is called \$TSOS.SYSMSH.UTM.063.MSGFILE and the KDCMMOD is contained in the SYSLNK.UTM.063.UTIL library:

```
/BEGIN-PROCEDURE LOGGING=N
/ASSIGN-SYSDTA TO=*SYSCMD
/ASSIGN-SYSLST TO=LIST.KDCMMOD
START-EXECUTABLE-PROGRAM FROM-FILE=*LIB-ELEM(LIB=SYSLNK.UTM..063.UTIL
, ELEM=KDCMMOD)
```

```
OPTION MSGFILE=$TSOS.SYSMSH.UTM..063.MSGFILE
GEN SYS,LANG=D,MODULE=KCSMSGSD
MODMSG 6, MSGTAC=YES
ENDMSG
END
/ASSIGN-SYSDTA TO=*PRIMARY
/ASSIGN-SYSLST TO=*PRIMARY
/END-PROCEDURE
```

As a result of the procedure, the KDCMMOD tool generates the ASSEMBLER source file SRC.ASSEMB.KCSMSGSD. This file must be assembled, the result of the assembly being an object module with the name KCSMSGSD, which contains the user-specific messages.

In order for a user-specific message module to be used, the statement MESSAGE MODULE=KCSMSGSD, LIB=... must be included in the generation with KDCDEF.



## 4.4 UTM log file SYSLOG

openUTM writes a log file for each application, the SYSLOG file. openUTM writes all the messages which indicate SYSLOG as their destination to this file. You can - within certain limits - specify which messages these are to be (see [section “Destinations of UTM messages” on page 404](#)). The SYSLOG file must be created by the user before the UTM application is started.

You can create the system log file SYSLOG as:

- a simple file with the name *filebase.SLOG* or a file with the link name SYSLOG. *filebase* is the base name of the KDCFILE from the MAX statement.
- a file generation group SYSLOG-FGG (**F**ile **G**eneration **G**roup)  
It is sufficient to create a file generation group; the individual generations of the FGG are created by openUTM for you.  
If you have generated automatic monitoring of the size of the SYSLOG file, then the SYSLOG must be created as an FGG.

The openUTM manual “Using openUTM Applications” describes in detail in chapter 8 how to create the system log file SYSLOG.

Events occurring during the execution of the application which could be useful for monitoring purposes or for making checks later are logged in the SYSLOG file in the form of UTM messages (e.g. K033, K070). In particular, the SYSLOG file contains important information for diagnostics.

Each time the application is started subsequently, the SYSLOG file is overwritten by openUTM. The logging information from the previous run is lost. Therefore, you should backup the contents of the file if necessary when the application terminates.

### 4.4.1 Evaluating the SYSLOG file

openUTM creates the SYSLOG file in PAM format. To print out this file in readable form or edit it using a program, you must process the file. openUTM offers the following editing tools for this purpose:

- **KDCCSYSL**

Converts the PAM file into a SAM file. KDCCSYSL is provided in the SYSLNK.UTM.063.UTIL library.

- **KDCPSYSL**

From the SAM file, KDCPSYSL creates another SAM file which also contains the message texts. KDCPSYSL is provided in the SYSLNK.UTM.063.UTIL library.

To make it easier to evaluate the SYSLOG file, the following sample procedures are supplied with openUTM:

- SYSPRC.UTM.063(SYSLOG)

This procedure allows you to evaluate a simple SYSLOG file or an individual file generation of a SYSLOG-FGG. <filebase>.SYSLOG is expected as the input file.

- SYSPRC.UTM.063(SLOG-FGG)

This procedure allows you to evaluate an individual or all file generations of a SYSLOG-FGG. In one loop, the procedure calls the two tools KDCCSYSL and KDCPSYSL for the individual file generations. The evaluation can also be made while the application is running.

#### 4.4.1.1 The KDCCSYSL tool – converting the SYSLOG file to SAM format

The KDCCSYSL tool (convert SYSLOG) converts the system log file created by openUTM as a PAM file into a SAM file. For each UTM message, KDCCSYSL creates a record of variable length. The structure is described by KCMMSG<sub>x</sub> data structures, which are available for all programming languages and are supported by openUTM, for example KCMMSGC for COBOL.

#### Calling KDCCSYSL

```
/SET-FILE-LINK FILE-NAME=file_in, LINK-NAME=SLOGPAM -
                [, SUPPORT=DISC(SHARED-UPDATE=YES)]
/CREATE-FILE FILE-NAME=file_out,
/SET-FILE-LINK FILE-NAME=file_out, LINK-NAME=SLOGSAM, ACCESS-METHOD=SAM
/START-EXECUTABLE-PROGRAM FROM-FILE=*LIB-ELEM(LIB=SYSLNK.UTM.063.UTIL
                , ELEM=KDCCSYSL)
```



You can also start KDCCSYSL using the SDF START-KDCCSYSL command, see also openUTM manual "Using openUTM Applications under BS2000 Systems", section, "Starting UTM tools via separate SDF commands".

Meaning of parameters:

*file\_in*            Name of the SYSLOG file

*file\_out*           Name to be assigned to the SAM file

SHARED-UPDATE=YES must be specified in the SET-FILE-LINK command if the SYSLOG file is to be edited while the application is running. In this case, however, note that openUTM buffers SYSLOG records, i.e. does not write them directly to the PAM file.

If the SYSLOG file is to be evaluated while the application is running, it is advisable to issue the administration command `KDCDIAG SYSLOG=WRITE` beforehand. This means that SYSLOG UTM messages that may still be buffered in the virtual memory will be written immediately to the SYSLOG file by `openUTM`.

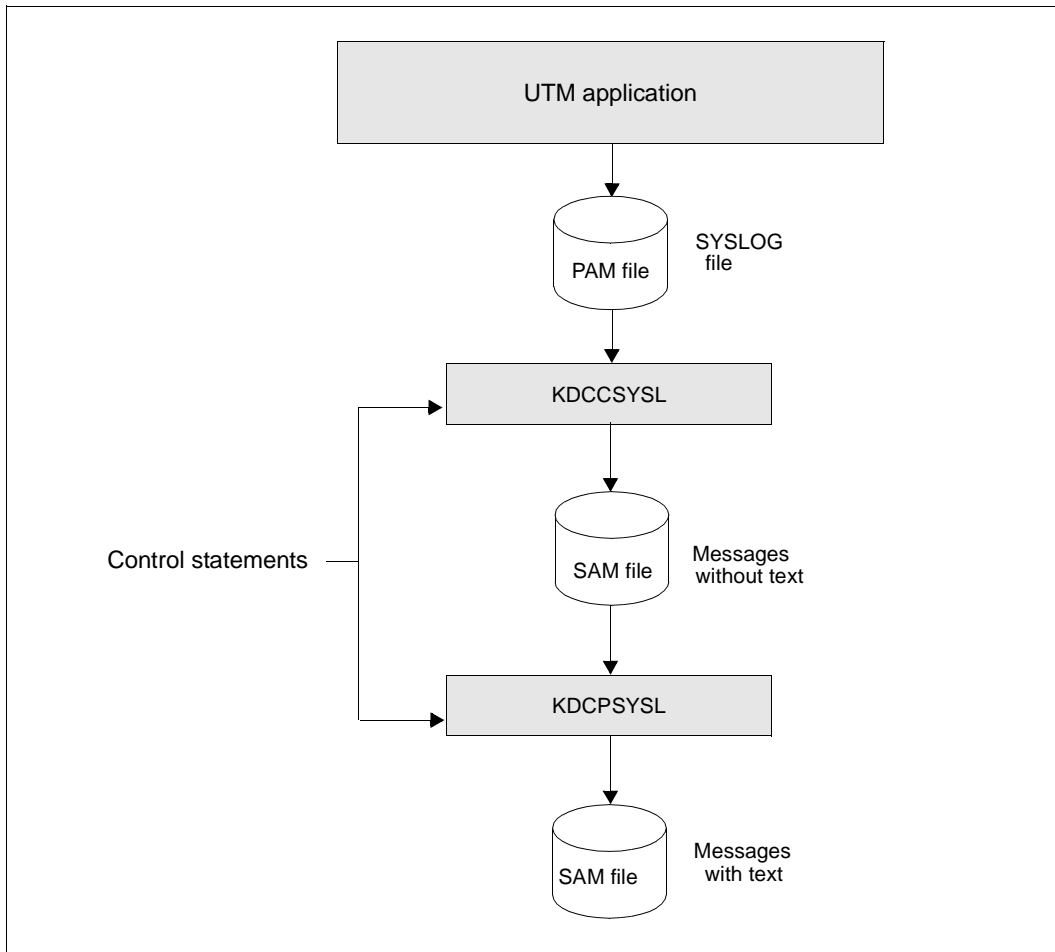

Editing the SYSLOG file

#### 4.4.1.2 The KDCPSYSL tool – inserting message texts

The editing tool KDCPSYSL reads the SAM file created with KDCCSYSL and from it creates a SAM file which contains the message number and message text with current text parameters for each UTM message.

The date and time are inserted at the start of the UTM message. The inserts that are not already contained in the message text are added at the end. Inserts that provide hexadecimal information are prepared in printable form (e.g. BCAM info word in UTM message K065).

You can also edit the SYSLOG file with message texts from your own message module. In this case, enter the name of your message module after the UTM message:

```
K608 Please enter name of user message module, a blank, or /EOF.
```

If a user-specific module library was assigned beforehand with /SET-TASKLIB LIBRARY=, then KDCPSYSL searches for the specified module in this library.

If a blank or "/EOF" is entered in response to the UTM message or if the module is not found in the TASKLIB, then KDCPSYSL edits the UTM messages using the standard message module of openUTM.

The file created with KDCPSYSL is also a SAM file, which contains one or more print lines for each UTM message. This file, which can be used to obtain a quick overview, can be printed out using the PRINT-FILE command:

```
/PRINT-FILE FILE-NAME=file_out, LAYOUT-CONTROL=PARAMETERS(
CONTROL-CHARACTERS=EBCDIC)
```

#### Calling KDCPSYSL

```
/SET-FILE-LINK FILE-NAME=file_in, LINK-NAME=SLOGSAM
/CREATE-FILE FILE-NAME=file_out,
/SET-FILE-LINK FILE-NAME=file_out, LINK-NAME=SLOGEDIT, ACCESS-METHOD=SAM
[/SET-TASKLIB LIBRARY=omlname]

/START-EXECUTABLE-PROGRAM FROM-FILE=*LIB-ELEM(LIB=SYSLNK.UTM.063.UTIL
, ELEM=KDCPSYSL)
```



You can also start KDCPSYSL using the SDF START-KDCPSYSL command, see also openUTM manual "Using openUTM Applications under BS2000 Systems", section, Starting UTM tools via separate SDF commands".

KDCPSYSL responds with the UTM message:

```
K608 Please enter name of user message module, a blank, or /EOF.
```

Enter the following:

`_` or  
`K2 and /EOF and /R` or  
*message\_module\_name*

Meaning of parameters:

`file_in`            Name of the output file of KDCCSYSL (=input file of KDCPSYSL)  
`file_out`           Name of the output file of KDCPSYSL  
`omlname`            Name of the library (OML) containing the user-specific message module  
`message_module_name`  
                      Name of the user-specific message module

#### 4.4.1.3 KDCCSYSL and KDCPSYSL messages

The editing tools KDCCSYSL and KDCPSYSL write their messages to SYSOUT (see [section “Messages from the UTM tools KDCCSYSL and KDCPSYSL” on page 382](#)).

## 4.5 Structure of UTM system messages

Structure of messages whose destination is SYSLOG or MSGTAC:

|                |   |
|----------------|---|
| Message header | Message data, depending on message number |
| 1              | 28 29                                     |

Structure of the messages:

| Bytes   | Format        | Meaning   |
|---------|---------------|---|
| 1       | X'40'         | Blank   |
| 2-5     | C'Kxxx'       | Message number  |
| 6       | X'40'         | Blank   |
| 7-17    | C'mm/dd/yyyy' | Date, where mm=month, dd=day of month, yy=year, jjj=day of year |
| 18      | X'40'         | Blank   |
| 19-24   | C'hhmmss'     | Time of day, where hh=hour, mm=minute, ss=second                |
| 25-28   | C'yyyy'       | 4-digit year specification                                      |
| 29 & up |               | Message data  |

This message header corresponds to the following data structure in the COBOL COPY element KCMSGC:

```

05      MSGKOPF.
*
07      FILLER-1    PIC X.          MESSAGE HEADER  *
*
07      MSGNR      PIC X(4).        FILLER          *
*
07      FILLER-2    PIC X.          MESSAGE NUMBER  *
*
07      FILLER-3    PIC X.          FILLER          *
*
07      MSGDATE     PIC X(11).       DATE OF ORIGIN  *
*
07      FILLER-4    PIC X.          FILLER          *
*
07      MSGTIME     PIC X(6).        TIME OF ORIGIN  *
*
07      MSGYEAR     PIC X(4).        YEAR OF ORIGIN  *
*****
*
05      KXXX        PIC X(152).
*

```

---

## 5 UTM messages

The following tables contain all the messages that can be output by openUTM. The messages from the UTM tools are included in this list. The descriptions have been extended by supplementary information, which explains the reaction to the specific message.

The name of an insert is prefixed by "&". UTM messages can contain more inserts than standard messages. The meaning of the inserts may be found in the tables [“Inserts in messages” on page 392ff](#) and [“Destinations of UTM messages” on page 404ff](#).

If a UTM application employs a sign-on service, messages K001, K002, K004, K005, K006, K007, K008, K030, K031, K097, K109, K110, K120, K123, K125 and K145 are not generated.

### 5.1 Messages of the transaction monitor

**K001** Connected to application &APPL - input please

**K002** Connected to application &APPL - please sign on

**K003** Command &CMD is not permitted at this time

**K004** User identification &USER is invalid - please sign on

**K005** User identification &USER is locked - please sign on

**K006** Invalid password - please sign on

**K007** User &USER already signed on - please sign on

**K008** Sign-on accepted - input please

**K009** Transaction code &TAC is invalid (&RCDC) - input please

The insert &RCDC contains the incompatible return code KRCDC, see [section “Internal return code KRCDC” on page 426](#).

**K010** Transaction code &TAC is locked - input please

**K011** Transaction &ATAC1 accepted - input please

**K012** &NUMMSGs asynchronous message(s) present

- K013** Error in &CMD - input please
- K014** No base format defined - input please
- K015** Formatting error &RCDC/&RCF2A - input please
- K016** Application shutdown pending - please sign off
- K017** Service &TCVG terminated by UTM (&RCCC/&RCDC &RCF2A) - input please  
 This message informs a terminal user of the abnormal termination of the service started by this user.  
 The complete message K017 of the SYSLOG file contains the following inserts:
- |        |   |
|--------|---|
| &PTRM  | Name of the PTERM from which the service was started.   |
| &PRNM  | Name of the processor to which the terminal is connected.   |
| &BCAP  | Name of the BCAM application to which the user has signed on.   |
| &LTRM  | Name of the LTERM from which the service was started.   |
| &USER  | Name of the user who started the service.   |
| &TCVG  | Name of the service TAC of the service.   |
| &RCCC  | Value of the compatible KCRCCC return code.   |
| &RCDC  | Value of the incompatible KCRCDC return code.   |
| &RCF2A | Secondary FHS or VTSU return code (if any).   |
| &TAC   | Only for RCDC=KMxx return codes:<br>Name of the TAC that caused the service to terminate.<br>In all other cases this insert contains a blank. |
- K018** Sign-off for application &APPL accepted - please sign on
- K019** Sign-off for application &APPL accepted
- K020** No message(s) present
- K021** No input within the specified period
- K022** The following message from &BCAP may have already been sent.
- K023** &OMSG2  
 The message is generated by the administration command KDCSEND or KDCSHUT WARN or the corresponding calls to the administrator interface.
- K024** Input message lost - please repeat



**K025** Message from application &BCAP to LTERM &LTRM was truncated

A message to an LTERM partner could not be transmitted completely, and was output in truncated form. The following error recovery actions are possible:

- increase the length specification in the TRMSGLTH operand for KDCDEF if this length is smaller than the maximum packet length for BCAM;
- increase the maximum packet length for BCAM if it is smaller than TRMSGLTH or
- insert "new line" (X'15') control character in output in line mode (in order to make fragmentation by VTSU possible).

**K026** Broadcast to &LTRM accepted - input please**K027** Terminal &LTRM is locked - contact administrator or sign off**K028** Please enter password  
> &PAS1 <**K029** Please insert card**K030** Card reader required - please sign on**K031** Wrong card - please sign on**K032** UTM-D connection message: &CON/&PRNM/&BCAP/&LPAP/&USER; reason1: &RCF1B; reason2: &RCF2B

In the following description of the return codes &RCF1B and &RCF2B, PLU (Primary Logical Unit) is the application in which SESCHA PLU=NO was generated, and SLU (Secondary Logical Unit) is the application in which PLU=YES was specified.

The insert &USER contains the UTM session name of the connection (LSES name).

| &RCF1B | Meaning                     |   |
|--------|-----------------------------|---|
| C01    | BIND_REJECTED               | BIND request or BIND response has been rejected. No session can be set up.  |
| C02    | BIND_CHANGED                | The BIND parameters have been modified. The BIND request may be modified by the SLU; while PLU can reject but not modify the BIND response. If the BIND response cannot be accepted by PLU, no session is set up. |
| C03    | CONNECTION / SESSION FAILED | A connection or session cannot be set up.   |
| C04    | SESSION_FAILED              | Session warm start could not be carried out.  |
| C05    | STSN_CHANGED                | SLU cannot accept the proposed orientation point.   |

| &RCF2B                       | Meaning and possible action   |
|------------------------------|---|
| CR00                         | Session and connection do not belong to the same LPAP.<br>Action: Check the KDCDEF generation.  |
| CR01                         | The sessions were not able to agree on a valid orientation point at session warm start. The applications were possibly started with different KDCDEF states.<br>Action: Check whether one of the two applications has been regenerated. |
| CR02                         | SLU has suggested a new orientation point.<br>If the session cannot be set up, the applications were probably started with different KDCDEF states.<br>Action: Check whether one of the two applications has been regenerated.          |
| CR03                         | Quiet command was entered.  |
| CR04                         | No suitable session available; reasons:<br>– More connections were generated than sessions<br>– KDCLSES command issued with ACT=QUIET<br>– A session has not yet been closed  |
| CR05                         | Connection setup request from TRANSIT-CD <sup>1</sup> or partner application creates NEA protocols for this connection.   |
| CR06                         | Connection being established.   |
| CR07                         | Inconsistency of PLU entry in the connection message from the partner and in the generation. Both partners may have been generated as PLU.<br>Action: Check generation.   |
| CR08                         | Inconsistency of PLU entry in the connection message from the partner and in the generation. Both partners may have been generated as SLU.<br>Action: Check generation.   |
| CR09<br>CR10<br>CR11<br>CR12 | Incorrect structure of a connection message   |
| CR13                         | Resource bottleneck: no slot available for dynamic tables.  |
| CR14                         | The name of the PLU session in the connection message is incorrect.<br>Action: Check generation   |
| CR15<br>CR16<br>CR19<br>CR21 | Session not yet set up.   |
| CR17<br>CR18<br>CR20         | No suitable session available; reasons:<br>– More connections have been generated than sessions<br>– KDCLSES command issued with ACT=QUIET<br>– A session has not yet been closed   |
| SC00                         | No reason given.  |

| &RCF2B            | Meaning and possible action   |
|-------------------|---|
| SC01 <sup>1</sup> | The partner is responding with an invalid FM profile. UTM supports FM profile 18 only.  |
| SC02 <sup>1</sup> | The partner is responding with an invalid TS profile. UTM supports TS profile 4.  |
| SC03 <sup>1</sup> | UTM can process a message in small units (request units). For this reason PLU must support so-called multiple RU chains.  |
| SC04 <sup>1</sup> | A request cannot be sent off until a previously requested response, if any, has arrived. PLU therefore has to operate in "immediate request mode".  |
| SC05 <sup>1</sup> | Depending on the message type, UTM either requests all types of acknowledgment or only a negative acknowledgment. PLU must therefore accept both definite and exception response.                                   |
| SC07 <sup>1</sup> | Data compression is not supported for message transmission.   |
| SC08 <sup>1</sup> | PLU must always be able to close a bracket.   |
| SC09 <sup>1</sup> | Corresponds to reason SC03, but for SLU.  |
| SC10 <sup>1</sup> | Corresponds to reason SC04, but for SLU.  |
| SC11 <sup>1</sup> | Corresponds to reason SC05, but for SLU.  |
| SC12 <sup>1</sup> | UTM does not support "2-phase commit".  |
| SC13 <sup>1</sup> | Corresponds to reason SC07, but for SLU.  |
| SC14 <sup>1</sup> | Corresponds to reason SC08, but for SLU.  |
| SC15 <sup>1</sup> | FM headers must be permitted.   |
| SC16              | Although one partner considers a session cold start to be sufficient, the other session insists on a session warm start.  |
| SC17              | The partner has indicated that the session has not terminated ("in bracket") without requesting a warm start. The session is assumed to be terminated (BETB).   |
| SC18 <sup>1</sup> | A service is not terminated until indicated to be terminated by both partners. This means that UTM makes use of the so-called "bracket termination Rule 1".   |
| SC19              | The USER-DATA in the BIND is not correct. Presumably the partner is sending a faulty BIND.<br>The UTM BCAM trace is required for diagnosis.   |
| SC23 <sup>1</sup> | UTM-D operates with "half-duplex flip-flop" send or receive mode. This means that only one partner is authorized to send at any given time.   |
| SC24 <sup>1</sup> | Both partners must be responsible for a session restart, if any.  |
| SC25              | BIND and KDCDEF generation are inconsistent with respect to the contention winner.<br>Action:<br>Check the specification of the contention winner in both generations (KDCDEF control statement SESCHA CONTWIN=Y/N) |

| &RCF2B            | Meaning and possible action  |
|-------------------|--|
| SC26              | <p>PLU is requesting a send authorization at session warm start. If the session is not set up, this is probably due to the applications having been started with different KDCDEF states.</p> <p>Action:<br/>Check whether one of the applications has been regenerated.</p> |
| SC27              | <p>SLU is requesting a send authorization at session warm start. If the session is not set up, this is probably due to the applications having been started with different KDCDEF states.</p> <p>Action:<br/>Check whether one of the applications has been regenerated.</p> |
| SC28 <sup>1</sup> | openUTM supports "two-stage pacing".   |
| SC29              | <p>Inconsistent pacing counter</p> <p>Action:<br/>Check pacing count (= window size) in both generations (KDCDEF control statement SESCHA PACCNT= )</p>  |
| SC30 <sup>1</sup> | SLU is suggesting an illegal value for "maximum length of message segments from PLU" in the BIND response.   |
| SC31 <sup>1</sup> | SLU is suggesting an illegal value for "maximum length of message segments from SLU" in the BIND response.   |
| SC32              | PLU is suggesting an illegal value for "maximum length of message segments from SLU" in the BIND request.  |
| SC33              | PLU is suggesting a value for "maximum length of message segments from PLU" in the BIND request which is modified by SLU.  |
| SC34 <sup>1</sup> | Presentation Service (PS) Usage field format must be defined as "basic format".  |
| SC35 <sup>1</sup> | LU session type 6 is the only permissible session type.  |
| SC36 <sup>1</sup> | Message encryption is not supported.   |
| SC37              | <p>Incorrect name of PLU session in BIND response.</p> <p>Action:<br/>Check association of LSES and RSES in both generations (KDCDEF control statement LSES RSES=name)</p>   |
| SC38              | <p>Incorrect name of PLU session in BIND request.</p> <p>Action: see reason SC37.</p>  |
| SC39              | <p>Incorrect name of SLU session in BIND response.</p> <p>Action: see reason SC37.</p>   |
| SC40              | <p>Incorrect name of SLU session in BIND request.</p> <p>Action: see reason SC37.</p>  |
| SC41 <sup>1</sup> | User Request Correlation (URC) is not supported by UTM-D.  |
| SY01              | <p>Session termination pending.</p> <p>Session clear-down has not yet been completed.</p>  |

| <b>&amp;RCF2B</b> | <b>Meaning and possible action</b>  |
|-------------------|---|
| SY02              | PET no send request<br>The session is in the PTC status and there is no message for this partner.           |
| SY03              | PEND RS pending.<br>PEND RS handling has not yet been completed.  |
| SY04              | Job-submitting conversation active.<br>The job-submitting service is active.                                |
| SY05              | Job submitter not available.<br>The job submitter is not signed on or the job-submitting service is queued. |
| SY06              | RESTART_VIA_SEND_RQ.<br>The session is in the IN_BRACKET status and there is no message for this partner.   |
| SY07              | Session active<br>The session is already active.  |

<sup>1</sup> Only for heterogeneous links

**K033** USER / LSES active : &PTRM/&PRNM/&BCAP/&LTRM/&USER  
&REST,&GLOBALSG

The K033 message is output

- following successful connection setup when working without USERS
- following successful KDCSIGN when working with USERS
- following successful linkage of a session in a LU6.1 connection).

| <b>&amp;REST</b> | <b>Meaning</b>             |
|------------------|----------------------------|
| Y                | Service restart            |
| N                | No service restart         |
| U                | Undefined, with UTM-D only |

If a user signs on via an OSI TP connection, the inserts have the following contents:

| <b>Insert</b> | <b>Contents</b>   |
|---------------|-------------------|
| &PTRM         | OSI-CON name      |
| &PRNM         | 8 blanks          |
| &BCAP         | ACCESS-POINT name |
| &LTRM         | OSI-LPAP name     |

A value is only entered for the insert &GLOBALSG 'Cluster Global Sign' in UTM cluster applications. The insert can have the following values:

| &GLOBALSG | Meaning  |
|-----------|--|
| Y         | Global sign-on at the cluster  |
| N         | Local sign-on at the node  |
| A         | The user was already signed-on globally to the cluster at this node. |
| ''        | Sign-on for an LU6.1 session user or a connection user.              |

**K034** Transaction has been reset

**K035** Service restart in progress

**K036** Connection setup: &PTRM, &PRNM, &BCAP, &LTRM, &RSLT, &REA1

| &RSLT | Meaning  |
|-------|--|
| Y     | Connection already set up  |
| N     | Connection has not been set up; the reason is indicated in &REA1 |

| &REA1 | Meaning  |
|-------|--|
| X'00' | Connection already set up  |
| X'01' | PTERM/CON name unknown   |
| X'02' | Processor name unknown   |
| X'03' | PTYPE not accepted X' 03'<br>(UTM generation and PDN generation do not match)    |
| X'04' | No LTERM assigned  |
| X'05' | Incorrect connection password  |
| X'06' | STATUS=OFF for this PTERM/CON  |
| X'07' | STATUS=OFF for this LTERM/LPAP   |
| X'08' | Resource bottleneck  |
| X'0A' | Application shutdown   |
| X'0B' | Partner already connected  |
| X'0C' | Connection clear-down being executed   |
| X'0D' | Negative BCAM return code; see corresponding K065 message                        |
| X'0E' | Partner generated at another BCAM application                                    |
| X'0F' | UTM-D connection request rejected, e.g. due to generation error or QUIET command |
| X'10' | PTERM name unknown and no LTERM pool available for this processor name           |

| <b>&amp;REA1</b> | <b>Meaning</b>  |
|------------------|---|
| X'11'            | No LTERM pool available for PTYPE and PTERM name unknown  |
| X'12'            | No further free entry available in terminal pool  |
| X'13'            | Partner already connected to LTERM pool   |
| X'14'            | Connection rejected due to insufficient characteristics of the transport connection (GROS)  |
| X'15'            | MUX connection rejected<br>More detailed description in BIND response   |
| X'16'            | User is already connected   |
| X'17'            | The connection request has been rejected due to contention. The partner himself has initiated a connection setup.   |
| X'18'            | BCAM letter length too small  |
| X'1B'            | On application start-up, it was not possible to determine the name of the partner computer.   |
| X'1F'            | LPAP is set to quiet  |
| X'20'            | No suitable session is available  |
| X'21'            | The session is already active   |
| X'22'            | Session is being terminated   |
| X'23'            | Local page is in PTC and does not have an output message for this session; the session cannot be established until the local service is restarted.        |
| X'24'            | PEND RS is being processed  |
| X'25'            | The job-submitting service is active  |
| X'26'            | The job-submitting user is not available  |
| X'27'            | The session cannot be established until the local service is restarted  |
| X'29'            | Terminal pool is generated at another BCAM application  |
| X'2A'            | Connection request from VTSU rejected, for instance because of unsupported PTYPE or incorrect connection letter   |
| X'2B'            | The connection request for an LTERM partner generated with PTYPE = *ANY is rejected because the type of the calling terminal or printer is not supported. |
| X'2C'            | Connection request of a printer for a PTERM partner generated with PTYPE = *ANY and USAGE=D is rejected.  |
| X'2D'            | An invalid MUX protocol version is suggested on setting up the MUX connection.  |
| X'2E'            | The connection has not yet been completely cleared down, or the MUX session is still in "RELEASE-PENDING" status.   |
| X'44'            | Connection request refused by RSO, for instance because the printer is not known to RSO   |

| &REA1 | Meaning   |
|-------|---|
| X'45' | A connection cancel request occurred while waiting for confirmation of the establishment of a connection        |
| X'46' | PTERM/CON was deleted by the administration   |
| X'48' | There is already a PTERM generated with the name of the multi-pool LTERM.                                       |
| X'55' | Rejected socket connection setup.   |
| X'58' | Confirmation of connection establishment rejected because connection has been interrupted again in the interim. |

This message, which is normally output to SYSLOG, helps to detect problems arising at connection setup.

For message output, the &REA1 insert is edited in printable form while at the program interface with MSGTAC / SYSLOG it was passed as a hexadecimal value.

**K038** Syntax error &SYN

**K039** Startparameters CLUSTER-FILEBASE and &STRTPAR are mutually exclusive!!

**K040** Warning level &WLEV for &PGPOOL no longer exceeded

**K041** Warning level &WLEV for &PGPOOL exceeded

**K042** Error reading start parameters from SYSDTA

This message is also output if no 2nd END command was specified.

**K043** DMS error &DMSE for file &FNAM

The insert &DMSE outputs the DMS error code.

In the case of UTM cluster files, the insert &DMSE can contain the following error codes in addition to the error codes reported by the operating system:

ILCK An error occurred while initializing a file lock.  
 LOCK An error occurred while requesting a file lock.  
 ULCK An error occurred while releasing a file lock.  
 DLCK An error occurred while destroying a file lock.

**K044** Please enter start parameters

**K045** --- No message text ---

The only destination permitted for this message is MSGTAC; therefore no message text is defined for this message.

The message is output when the a message output in acknowledgment mode is terminated with a positive print acknowledgment.

No default destination is defined for this message.



**K046** Print error: &PALTRM / &CID / &DPID / &ERPRT

The message is output only for printers that are assigned to a printer control terminal. It is primarily intended for programmed error handling with the help of the MSGTAC program unit.

Further inserts of this message are: &PTRM, &PRNM, &BCAP, &LTERM, &IMSG2

The message is output in the following cases:

- Termination of a printout with negative print acknowledgment,
- Repetition of a printout (in addition to the K022 message),
- Connection setup to a printer is rejected by BCAM (negative COMPLETION announcement).

No default destination is defined for this message.

The &ERPRT insert provides information on the error. Independent of this the &IMSG2 insert gives further information.

| &ERPRT | Meaning and contents of &IMSG2  |
|--------|---|
| A      | Negative print acknowledgment. If the printer sends a logical print acknowledgment (return message), &IMSG2 contains the first 32 bytes of this acknowledgment (possibly padded with spaces).<br>The exact structure of this print acknowledgment is described in the respective equipment user's guides. |
| R      | Repetition of a printout. &IMSG2 is without meaning.  |
| C      | Connection setup is rejected by BCAM (negative COMPL announcement). &IMSG2 contains BCAM INFOWORD and BCAM USERREASON.  |

**K047** Invalid SVC 134 call (SVC for UTM): opcode = &OPCD1, RC = &RTCD

UTM outputs the message K047, if UTM SVC (SVC 134) cannot be processed successfully. The message contains the inserts &OPCD1 and &RTCD.

The insert &OPCD1 contains the KDCS operation code, which is 4 bytes long and can be printed. It is known by the KDCS calls. There are also internal UTM operation codes, e.g. 'STRT' (see description of UTM-DIAGAREA).

Insert &RTCD is the edited return code (8 characters, hexadecimal representation). The return code is set by UTM or by DSSM.

### UTM SVC (SVC 134) return codes

UTM is the source of return codes with a value 00000nn. These codes have the following meaning:

| nn | Meaning  |
|----|--|
| 04 | Illegal ROOTDATA address (UTM error <sup>1</sup> ).  |
| 08 | Illegal ROOTDATA version. Possible causes: <ul style="list-style-type: none"> <li>– The root connection module (KDCROOT) was generated with a version of UTM macro library that does not suit the UTM system code</li> <li>– Modules which do not suit the UTM version in the UTM macro library were linked to the application from SYSLNK.UTM.063.</li> </ul> |
| 0C | Invalid parameter list address (UTM error).  |
| 10 | Invalid KDCS parameter area address. If the include files made available by openUTM for the KDCS parameter areas are used, this is a UTM error. If user-defined areas are used in the program unit for the KDCS parameter area, this is a user error.<br>Action: check the alignment and address of the parameter area.  |
| 14 | Illegal KTA address in ROOTDATA, possibly due to: <ul style="list-style-type: none"> <li>– UTM error</li> <li>– KDCS call in START-EXIT program unit</li> <li>– KDCS call in SHUT-EXIT program unit</li> <li>– KDCS call after UTM Term Application</li> </ul>   |
| 18 | Illegal contents in KTA header. Possible causes: <ul style="list-style-type: none"> <li>– UTM error</li> <li>– KDCS call in START-EXIT program unit</li> <li>– KDCS call in SHUT-EXIT program unit</li> </ul>  |
| 1C | Application names in ROOTDATA and KAA do not match, or illegal KAA header (UTM error).   |
| 20 | Application names in ROOTDATA and KTA do not match (UTM error).  |
| 24 | Parameter list address not aligned with word boundary (UTM error).   |

| nn | Meaning  |
|----|--|
| 28 | KDCS parameter area not aligned. If the include files made available by openUTM for the KDCS parameter areas are used, this is a UTM error. If user-defined areas are used in the program unit for the KDCS parameter area, this is a user error (alignment with halfword boundary).<br>Action: check the alignment and address of the parameter area. |
| 2C | Field SVC return code is not preset with X'FFFFFFFF' (UTM error).  |
| FF | SVC call could not be passed to the UTM subsystem.<br>Cause: UTM was not defined or loaded as a subsystem.   |

<sup>1</sup> In the case of return codes of the UTM error type: Write PR and notify Systems Support.

### 00mmFFFF return codes:

This return code is set by either UTM or the BS2000 DSSM (see the "Executive Macros" manual, standard header). Possible values and reasons:

| mm | Meaning   |
|----|---|
| 01 | For UTM SVC an incorrect value was specified for UNIT or FUNCTION in the standard header (UTM error <sup>1</sup> ).   |
| 03 | Interface version in the standard header is not supported by the operating system. Action: Check subsystem definition.  |
| 04 | Parameter list, specified with SVC call is not aligned with word boundary (UTM error).  |
| 41 | UTM has not yet been loaded as a subsystem (CREATIM=ONCREA), or the load library for UTM does not contain the complete system code of UTM V6.3.                   |
| 82 | When a new application or a new application task is started, it is discovered that the system administrator has put the UTM subsystem into DELETE or HOLD status. |

<sup>1</sup> In the case of return codes of the UTM error type: Write PR and notify Systems Support

**K048** No additional UTM task can be created

**K049** Error &RCCC2 during application startup

UTM issues message K049 whenever the start of a UTM task is aborted due to an error: The table below contains the possible &RCCC2 error codes together with error causes and possible error recovery actions.

**Start error codes in message K049**

| Code | Error cause   | Action   |
|------|---|--|
| 02   | There is not enough space available for the ROOTDATA area.  | Check generation and system configuration                          |
| 03   | The ROOTDATA area is not allocated or the string ,ROOTDATA ' does not exist.  | Reconcile UTM versions   |
| 04   | KDCROOT and the UTM system modules are of different versions.   | Reconcile UTM versions   |
| 05   | Application cannot be signed on to Name Manager.  | System error; please write PR and notify Systems Support           |
| 06   | The start of a continuation task is aborted due to abortion of the start of the 1st task.   | See error code of 1st task   |
| 07   | The user's message module is not consistent with the message module of the UTM system code (e.g. incorrect number of inserts).  | Correct message module and link application again                  |
| 08   | An attempt has been made to start UTM tasks both in dialog and in batch mode.   | Start continuation tasks in the same mode as the 1st task          |
| 09   | Insufficient space for the fixed section of KAA or for the KDCA-FCB.  | System error; please write PR and notify Systems Support           |
| 10   | A UTM task request for 4K of class 6 memory has been rejected.  | Check BS2000 generation and memory requirements of the application |
| 11   | Error at 1st OPEN call for the KDCA file of KDCFILE, possibly due to incorrect FILEBASE name specification in start parameters. Possible cause in UTM cluster applications: An online import is running for the node that is to be started. | See DMS error code   |
| 12   | DMS error when reading 1st KAA page from KDCA file.   | See DMS error code   |
| 13   | DMS error when reading first or last check page of KDCA file; the file cannot be used.  | Make copy or regenerate with KDCDEF                                |

| Code | Error cause  | Action  |
|------|--|---|
| 14   | The UTM version in the KAA (KDC Application Area) which is read from the KDCFILE does not match the version of the UTM system code. The error can occur if you attempt to run two UTM applications having the same name in different UTM versions in parallel. | Change name of an application (MAX APPLINAME=...)                               |
| 15   | KDCDEF and UTM code inconsistent with respect to KAA structure.  | Regenerate with correct KDCDEF  |
| 16   | KDCDEF and UTM system modules are of different versions.   | Reconcile versions  |
| 17   | Before the start KDCFILE was processed by KDCUPD, which terminated abnormally  | Make KDCFILE consistent by means of either KDCUPD or KDCDEF                     |
| 18   | The KDCFILE in a follow-up task does not have the same generation time as the first task.  | Start follow-up task with same KDCFILE file as first task                       |
| 20   | The memory pool for KAA cannot be reserved in class 5 memory by the 1st task of the UTM application due to insufficient address space.   | Check BS2000 generation and UTM generation                                      |
| 21   | A continuation task of a UTM application is unable to link up with the KAA memory pool due to insufficient address space.  | As for 20   |
| 22   | DMS error when reading an NSR page in KAA.   | See DMS error code  |
| 23   | A KAA NSR page has been destroyed, the KDCA file can no longer be used.  | Regenerate with KDCDEF  |
| 24   | DMS error when reading an SR page in KAA.  | See DMS error code  |
| 25   | A KAA SR page has been destroyed, the KDCA file can no longer be used.   | Regenerate with KDCDEF  |
| 26   | At least one program for a generated event function is missing or an event-driven service is missing; i.e. the program is neither linked nor can it be loaded  | Transfer program to the library specified at generation and relink if necessary |
| 27   | KCSBKAA returned a bad return code. Error during initialization of the SYSLOG data in the KAA  | Write problem report  |
| 28   | During a (follow-up) start of the UTM application an inconsistency in the database generation between KDCFILE and ROOT was detected. The error occurs when KDCFILE and ROOT source are incompatible. UTM rejects this in order to avoid consequent errors.     | Generate KDCFILE and ROOT with the same start parameters                        |

| Code | Error cause   | Action  |
|------|---|---|
| 29   | <ul style="list-style-type: none"> <li>– The administration program unit (KDCADM) is missing or</li> <li>– TAC KDCSHUT is not generated.</li> </ul>   | <ul style="list-style-type: none"> <li>– Add the KDCADM program to the generation and add to the UTM application</li> <li>– Generate TAC KDCSHUT</li> </ul> |
| 30   | The request from a UTM task for a contiguous area for task-specific UTM tables (= KTA) in class 5 memory has been rejected.   | Check BS2000 generation and memory requirements; reduce KTA by changing KDCDEF operands (e.g. check MAX TRACEREC=)  |
| 31   | An attempt has been made to start more tasks than have been generated or set via administration.  | User error  |
| 32   | Bad return code from KCSBKTA (KCSSLOG may not have been able to initialize the SYSLOG data in the KTA).   | Write problem report  |
| 33   | UTM refuses to start more tasks for the application because the latter has already terminated (normal or abnormal termination).   | Usual action  |
| 34   | The KDCFILE in a follow-up task does not have the same KAA size as the first task.  | Start follow-up task with same KDCFILE file as first task   |
| 35   | While dynamically loading the application program, UTM detects that the application is being aborted.   | Usual action  |
| 36   | Error in Name Manager call for a continuation task of an application.   | System error; please notify Systems Support   |
| 37   | Number of tasks to be started insufficient for PGWT processing or for a UTM cluster application.  | Start at least 2 tasks  |
| 38   | The task has already signed on to the Name Manager but with invalid KAA or KTA address. This error occurs if the application start terminated with errors (xx) and the application program is subsequently restarted with the same task. UTM terminates the task abnormally due to a suspected loop in the start procedure. | Check start procedure   |
| 39   | When dynamically loading the application program, UTM detected that the generation has been illegally changed.  | Check start procedure and generation  |
| 40   | Number of entries in the program, load module or message module tables in ROOT and in the KDCFILE do not match (see K072 message)   | Generate KDCFILE and ROOT with the same start parameters  |

| Code | Error cause  | Action  |
|------|--|---|
| 41   | A program or load module attribute in ROOT and in the KDCFILE do not match (see K073 message).   | Generate KDCFILE and ROOT with the same start parameters                        |
| 42   | The task has failed to create a slot for the task-service table due to insufficient address space. The slot should be located in a memory pool in the class 5 memory.  | Check BS2000 generation and memory requirements of the UTM application          |
| 43   | ROOT and KDCFILE do not match with regard to the sequence of the user message modules.   | Generate KDCFILE and ROOT with the same start parameters                        |
| 44   | The generations of KDCFILE and ROOT do not match with regard to the maximum length of the messages to/from clients. (KDCDEF statement MAX TRMSGLTH)  | Generate KDCFILE and ROOT with the same start parameters                        |
| 45   | Error in KCSLKLC when setting a TAC class lock   | Increase parameter MAX RESWAIT=(...,time2)                                      |
| 46   | UTM cluster application: A follow-up task was started with different cluster filebase specifications from the first task.  | Start first task and follow-up task with same start parameters                  |
| 47   | The generations of KDCFILE and ROOT do not match with respect to the use of BLS.   | Generate KDCFILE and ROOT with the same start parameters                        |
| 48   | Error while initializing buffer management in start case 1 or 2.   | Increase the virtual address space. If this does not help, write problem report |
| 49   | The version number of the phase started in a continuation task is different to that of the phase of the first task.  | Supply phase of first task.   |
| 50   | The 1st UTM task is trying to set up the cache memory pool, or a continuation task is trying to link up to it. This is not possible due to insufficient address space. The attempts are made for class 5 memory. | Check BS2000 generation and memory requirements of the UTM application          |
| 51   | The file is not a KDCDEF file; for file name see K082 message (possible cause: KDCDEF from older version)  | Supply or generate correct file   |
| 52   | The file has been inadvertently replaced by another KDCFILE file, e.g. pool file instead of KDCB file; for file name see K082 message.   | As for 51   |
| 53   | The file does not match the KDCA file (e.g. different KDCDEF time); for file name see K082 message; for details on the error cause see the log in SYSOUT.  | As for 51   |

| Code | Error cause  | Action  |
|------|--|---|
| 54   | The consistency check shows that the file has been destroyed. Possibly a version mix. For file name see K083 message   | As for 51<br>Check versions   |
| 55   | DMS error with KDCA/KDCB file  | See DMS error code  |
| 56   | DMS error with page pool file  | See DMS error code  |
| 57   | DMS error with restart file  | See DMS error code  |
| 58   | Error in conjunction with the SYSLOG file to be made available by the user Possible causes: <ul style="list-style-type: none"> <li>– Neither the link name SYSLOG nor a file generation group with the name base-name.SLOG exists. Message K043 is additionally output.</li> <li>– Size monitoring was generated (MAX SYSLOG-SIZE), but the SYSLOG made available is not a file generation group.</li> </ul> | Check start procedure, SYSLOG file and generation   |
| 59   | Error when opening SYSLOG file   | See DMS error code  |
| 60   | Error during application sign-on or continuation task to BCAM or socket. For exact error cases see BCAM info word in message K065 (default destination SYSLOG) or message K154 (default destination SYSLOG) for application name with T-PROT=SOCKET.<br>User error or system error.  | Evaluate K065 or K154 in the SYSLOG file; for contents of the BCAM word info, consult Systems Support |
| 61   | When signing on to BCAM or socket, a continuation application task is informed that it is the first task; this error may occur if the UTM application was previously terminated by a BCAM command (e.g. BCLOSE) and a task of that application was not able to terminate, e.g. because it was processing a long transaction or was waiting for the database to be loaded (1st task of the application).      | Check if application tasks are still present in the system; load database if necessary; then restart  |
| 62   | The 1st task of the application has detected inconsistent data in KDCFILE during warm start.   | System error; please write PR and notify Systems Support, regenerate KDCFILE with KDCDEF              |
| 63   | The number of TCB entries in the KAA is not the same as in ROOT.   | Regenerate KDCFILE and/or ROOT  |
| 64   | A request from the application's first task for an 8K work area in class 6 memory made during warm start has been rejected   | Check BS2000 generation and UTM generation  |
| 65   | As for 64 (length = task no. * 2K)   | As for 64   |



| <b>Code</b>      | <b>Error cause</b>   | <b>Action</b>  |
|------------------|--|--|
| 70,<br>72,<br>73 | The 1st task of the application has detected inconsistent data in KDCFILE during warm start.   | System error; please write PR and notify Systems Support, regenerate KDCFILE with KDCDEF |
| 74               | Database problem with DB status check during restart; error cause KU is output, see KCRCDC KUxx error codes  | Correct database, restart application  |
| 75,<br>76        | The 1st task of the application has detected inconsistent data in KDCFILE during warm start.   | System error; please write PR and notify Systems Support, regenerate KDCFILE with KDCDEF |
| 77               | A user ID for an open asynchronous process can no longer be found  | Write PR   |
| 79               | A UTM task requests, but is not allocated class 6 memory.  | Check BS2000 generation and memory requirements of the application.                      |
| 80,<br>81        | The application's first task has detected inconsistent data in KDCFILE when setting up the page pool map.  | System error; please write PR and notify Systems Support, regenerate KDCFILE with KDCDEF |
| 82               | Database problem when erasing DB status information; error cause KUxx is output, see KCRCDC error codes.   | Correct database, restart application  |
| 83               | Database problem when resetting a DB transaction; error cause KUxx is output, see KCRCDC error codes.  | Correct database, restart application  |
| 84               | The task attempts to create a slot for an OSI service table. This attempt is unsuccessful due to a lack of memory space.<br>The slot should be located in a memory pool in class 5 memory. | Check system generation and memory requirements of the application.                      |
| 85               | The task has failed to create a slot for an open service due to insufficient address space. The slot should be located in a memory pool in the class 5 memory.                             | Check system generation and memory requirements of the application.                      |
| 86               | The application's first task has detected unallocated page pool pages in the cache (during warm start)   | System error; please write PR and notify Systems Support                                 |
| 89               | Error during name manager call for the application's first task  | System error; please write PR and notify Systems Support                                 |
| 90               | Error when starting an open distributed asynchronous service   | System error; please write PR and notify Systems Support                                 |

| <b>Code</b> | <b>Error cause</b>  | <b>Action</b>   |
|-------------|---|---|
| 91          | Error when starting XAP-TP.<br>A full description of the error can be found under message K124.   | System error; please write PR and notify Systems Support                    |
| 92          | No free NODE table was found during a restart for OSI TP with XAP-TP.   | System error; please write PR and notify Systems Support                    |
| 93          | A user ID for a transaction which has not yet terminated was found during a restart for OSI TP with XAP-TP.   | System error; please write PR and notify Systems Support                    |
| 94          | An inconsistent NODE table was found during a restart for OSI TP with XAP-TP.   | System error; please write PR and notify Systems Support                    |
| 95          | DMS error while writing a UTM cluster file (start case 1).  | See DMS error code  |
| 96          | A UTM cluster file does not correspond to the cluster configuration file, e.g. different generation time.<br>File name, see K082 message.<br>For details on the cause of the error see the log message in SYSOUT. | Use the correct UTM cluster file or regenerate the UTM cluster application. |
| 97          | DMS error while writing a cluster file (operation code CL_FIRST_NODE)   | See DMS error code  |
| 98          | The KDCFILE does not correspond to the cluster configuration file, e.g. different generation time.<br>File name, see K082 message.<br>For details on the cause of the error see the log message in SYSOUT.        | Use the correct KDCFILE or regenerate the KDCFILE.                          |
| 99          | Database problem when starting via IUTMDB:<br>Database system not available.  | Check generated database systems  |
| 100         | An inconsistency was detected between KDCFILE and ROOT while starting the UTM application in the KB length.   | Create KDCFILE and ROOT with the same generation parameters                 |
| 101         | An inconsistency was detected between KDCFILE and ROOT while starting a follow-up task in the KB length.  | Create KDCFILE and ROOT with the same generation parameters                 |
| 102         | An inconsistency was detected between KDCFILE and ROOT while restarting the application program in the KB length.   | Create KDCFILE and ROOT with the same generation parameters                 |
| 103         | An inconsistency was detected between KDCFILE and ROOT while starting the UTM application in the NB length.   | Create KDCFILE and ROOT with the same generation parameters.                |

| <b>Code</b> | <b>Error cause</b>  | <b>Action</b>  |
|-------------|---|--|
| 104         | An inconsistency was detected between KDCFILE and ROOT while starting a follow-up task in the NB length.                              | Create KDCFILE and ROOT with the same generation parameters. |
| 105         | An inconsistency was detected between KDCFILE and ROOT while reloading the application program in the NB length.                      | Create KDCFILE and ROOT with the same generation parameters. |
| 106         | An inconsistency was detected between KDCFILE and ROOT while starting the UTM application regarding the use of the SQL features.      | Create KDCFILE and ROOT with the same generation parameters. |
| 107         | An inconsistency was detected between KDCFILE and ROOT while starting a follow-up task regarding the use of the SQL features.         | Create KDCFILE and ROOT with the same generation parameters. |
| 108         | An inconsistency was detected between KDCFILE and ROOT while reloading the application program regarding the use of the SQL features. | Create KDCFILE and ROOT with the same generation parameters. |
| 109         | An inconsistency was detected between KDCFILE and ROOT while starting the UTM application in the number of databases.                 | Create KDCFILE and ROOT with the same generation parameters. |
| 110         | An inconsistency was detected between KDCFILE and ROOT while starting a follow-up task in the number of databases.                    | Create KDCFILE and ROOT with the same generation parameters. |
| 111         | An inconsistency was detected between KDCFILE and ROOT while reloading the application program in the number of databases.            | Create KDCFILE and ROOT with the same generation parameters. |
| 112         | An inconsistency was detected in the type of database while starting the UTM application (only after a KDCUPD run!)                   | Create KDCFILE and ROOT with the same generation parameters. |
| 115         | An inconsistency was detected between KDCFILE and ROOT while starting the UTM application in the type of database.                    | Create KDCFILE and ROOT with the same generation parameters. |
| 116         | An inconsistency was detected between KDCFILE and ROOT while starting a follow-up task in the type of database.                       | Create KDCFILE and ROOT with the same generation parameters. |
| 117         | An inconsistency was detected between KDCFILE and ROOT while reloading the application program in the type of database.               | Create KDCFILE and ROOT with the same generation parameters. |

| Code | Error cause  | Action   |
|------|--|--|
| 118  | UTM cluster application: Error reading filebase name of KDCFILE from the cluster configuration file<br>possible causes:<br>– memory bottleneck<br>– error accessing cluster file<br>– invalid cluster file<br>– own node not found<br>For more details, see message K043 and K190. | See message K043 or K190; correct start parameters or generation if necessary.             |
| 119  | UTM cluster application: The KDCFILE was generated as a UTM cluster application but no CLUSTER-FILEBASE start parameter was specified.   | Correct start parameters   |
| 120  | UTM cluster application: The KDCFILE was not generated as a UTM cluster application but a CLUSTER-FILEBASE start parameter was specified.  | Correct start parameters   |
| 122  | UTM cluster application: Error editing the cluster configuration file for initialization of the KAA  | See message K043 and/or K190   |
| 123  | UTM cluster application: Error registering node  | See message K043 and/or K190   |
| 125  | UTM cluster application: The sequence of node names in the KDCFILE is different from that in the cluster configuration file.   | Correct the generation;<br>Regenerate the KDCFILE and, if necessary, the UTM cluster files |
| 126  | UTM cluster application: The local computer belongs to no or to a different XCS cluster.   | Check configuration of local computer.<br>See message K171.                                |
| 127  | UTM cluster application: Error opening cluster user file on start of first process in application (start case 1)   | See message K043 and/or K190   |
| 128  | UTM cluster application: Error opening cluster user file on start of a follow-up process (start case 2)  | See message K043 and/or K190   |
| 129  | UTM cluster application: Error opening cluster user file when reloading the application program after a program replacement (start case 3)   | See message K043 and/or K190   |
| 130  | UTM cluster application: Error requesting start lock for serialization by KCSCONS (start case 1)   | See message K043 and K190  |
| 131  | UTM cluster application: Error opening administration journal files on start of a follow-up process (start case 2)   | See message K043 and K190  |

| Code | Error cause   | Action  |
|------|---|---|
| 132  | UTM cluster application: Error opening cluster administration journal files when reloading the application program after a program replacement (start case 3) | See message K043/K190   |
| 133  | UTM cluster application: Error creating administration journal files on start of first process in application (start case 1)                                  | See message K043/K190   |
| 134  | UTM cluster application: Error writing online copy on start of first process in application (start case 1)  | See message K043 and/or K190                                  |
| 135  | UTM cluster application: Error incorporating online copy on start of first process in application (start case 1)  | See message K043/K190 and/or K174                             |
| 136  | UTM cluster application: Error editing cluster user file on start of first process in application (start case 1)  | See message K043 and/or K190                                  |
| 137  | UTM cluster application: Calling KCCCTRL with operation code REGISTER_NODE returns an unknown return code.  | System error, please write problem report and inform Service. |
| 138  | UTM cluster application: Calling KCCJCTL with operation code WRITE_JOURNAL_PI returns an incorrect return code.   | System error, please write problem report and inform Service. |
| 139  | UTM cluster application: No lock was requested for start serialization.   | System error, please write problem report and inform Service. |
| 140  | UTM cluster application: Error concluding registration of node at cluster   | See message K043 or K190                                      |
| 141  | UTM cluster application: Calling KCCJCTL with operation code JFCT_SET_KAA_INFO returned an incorrect return code.   | System error, please write problem report and inform Service. |
| 142  | UTM cluster application: Calling KCCJCTL with operation code JFCT_GET_KAA_INFO returned an incorrect return code.   | System error, please write problem report and inform Service. |
| 143  | UTM cluster application: Error opening administration journal files on start of first process in application (start case 1)                                   | See message K043 and K190                                     |
| 144  | UTM cluster application: Error incorporating administration journal   | System error, please write problem report and inform Service. |
| 145  | UTM cluster application: Calling KCCJCTL with operation code JFCT_SET_KAA_INFO returned an incorrect return code.   | System error, please write problem report and inform Service. |

| Code | Error cause   | Action  |
|------|---|---|
| 146  | UTM cluster application: The runtime configuration of the node application that is to be started does not match the runtime configuration of the running node applications. | See message K174  |
| 147  | UTM cluster application: Global administration actions should be incorporated in the warm start. However, the administration journal files cannot be opened.                | Check whether the administration journal files exist, see message K043/K190 |
| 148  | UTM cluster application: Global administration actions should be incorporated in the warm start. Internal error when reading journal files.                                 | System error, please write problem report and inform Service.               |
| 149  | UTM cluster application: Internal error when cleaning up node-specific information in the journal files.  | System error, please write problem report and inform Service.               |
| 150  | UTM cluster application: Error opening administration journal files on start of first process in application (start case 1)   | See message K043 and K190   |
| 151  | UTM cluster application: Error requesting lock for start serialization of nodes (during warm start).  | See message K043 or K190  |
| 152  | UTM cluster application: Error requesting lock for start serialization of nodes   | See message K043 or K190  |
| 153  | UTM cluster application: Cluster page pool control file defective.  | See message K190  |
| 154  | UTM cluster application: Error opening the LOCK file on the start of a follow-up process (start case 2).  | See message K043  |
| 155  | UTM cluster application: Error opening the LOCK file on the start of the first process in the application (start case 1).   | See message K043  |
| 156  | UTM cluster application: Error opening the LOCK file on the start of a follow-up process (start case 3).  | See message K043  |
| 157  | UTM cluster application: Error while checking the cluster GSSB file   | See message K043 or K190  |
| 158  | UTM cluster application: Error while checking the cluster ULS file  | See message K043 or K190  |
| 161  | UTM cluster application: Error while releasing the ULS locks in the cluster ULS file  | See message K190  |
| 162  | UTM cluster application: Error while releasing the GSSB locks in the cluster GSSB file  | See message K190  |

| Code | Error cause  | Action   |
|------|--|--|
| 164  | UTM cluster application: Error while opening the LOCK file on warm start.  | See message K043   |
| 165  | UTM cluster application: On the warm start of a node application, it was not possible to lock the cluster lock file in the generated time. | Repeat the application start operation                                 |
| 166  | UTM cluster application: Internal error when resetting a transaction in PTC state during node recovery.                                    | System error, please write problem report and inform Service.          |
| 167  | UTM cluster application: Internal error when outputting existing transactions in PTC state during node recovery.                           | System error, please write problem report and inform Service.          |
| 168  | As for 167.  | As for 167.  |
| 169  | UTM cluster application: An attempt was made to perform a node recovery for a node application that terminated normally.                   | Check whether the incorrect node was specified in the start parameter. |
| 170  | UTM cluster application: Cluster page pool and KDCFILE generated with different BLKSIZE.   | Regenerate all the UTM cluster files.                                  |
| 171  | UTM cluster application: A node recovery was started in a dialog.  | Start node recovery in batch operation.                                |

In the event of errors, a UTM dump is generated with REASON=STRn, plus a CDUMP if useful for diagnostics.

**K050** Successful warm start for application &APPL under UTM &VERS / &OST1 / &BMD1

**K051** Successful cold start for application &APPL under UTM &VERS / &OST1 / &BMD1

These messages K050 or K051 are output after the successful startup of the application. &VERS contains the UTM version, &OST1 the type of operating system and &BMD1 the bit mode (32/64).

Both messages have the additional inserts &AMOD, &TERM, &ATYP and &FNOD which are not contained in the default message text; these have the following meanings:

- &AMOD contains the application mode of the application:
  - "S" in the case of UTM-S
  - "F" in the case of UTM-F
- &TERM contains the termination type entered in the KDCFILE at application startup; the following values are possible:
  - "C": The KDCFILE was created anew with KDCDEF.

"U": The KDCFILE was updated with KDCUPD.

"N": The last application run was terminated normally.

"A": The last application run was terminated abnormally.

&ATYP contains:

"C" in the case of a UTM cluster application

"S" in the case of a standalone application

&FNOD contains:

" " (blank) in the case of a standalone application

"Y" on the startup of the first node application in a UTM cluster application

"N" on the startup of each subsequent node application in a UTM cluster application

**K052** Startup completed - task &TASK activated for application &APPL, System-Task: &STSK

&STSK specifies whether (Y) or not (N) the process is a system process.

**K053** New user log file created; old user log file contains &CNTR records.

**K054** Copies of the user log files are not identical.

**K055** Asynchronous service &ATAC1 terminated by UTM; KCRCCC=&RCCC; KCRCDC=&R CDC; USER=&USER; LTERM=&LTRM

**K056** Task &TASK terminated

**K057** Application run terminated

**K058** Abnormal termination of task &TASK

**K059** Abnormal termination of application run



**K060** Application run aborted; reason = &TRMA

### UTM dump error codes

UTM creates a memory dump whenever a UTM application is aborted or a dump requested. Such a dump is produced for each task of the application (see [chapter “The UTM dump” on page 53ff](#)).

The error code is indicated in a UTM dump with REASON= in the second line on each page of the edited UTM dump.

If a UTM application is terminated abnormally, openUTM also performs the following actions before restarting insofar as this is possible:

- immediately terminate all transactions currently being processed by the individual processors of the UTM application
- clear all connections to the communication partners of the UTM application
- clear connections to external resource managers (e.g. to database systems)
- close all files
- terminate all processes

For security reasons, when a UTM application terminates abnormally, no attempt is made to restore the KDCFILE, which contains all the data required for running the UTM application, to a consistent status. This is only done on restarting.

The **Group** column in the tables below describes to which reason group the dump code error code belongs. The following groups exist:

- A      The cause is a user error, e.g. an error in
- generating and administering UTM applications
  - generating the system (e.g. division of the address space)
  - programming a format exit
- U      The cause is an error in the UTM code.
- S      The cause is an error in another system component (software or hardware).
- F      The dump is a continuation dump, another task has caused the application to terminate abnormally.
- D      The UTM dump was created for diagnostic purposes. The UTM work process continues running.
- M      The cause is a memory bottleneck.
- X      The cause is an error in the XAP-TP code (OSI TP).

Multiple classifications are possible, e.g. ADS.

You must write a problem report for error diagnosis for all errors of groups U, X and S and all error codes **not** listed in the table below. A number of different documents are required for diagnosis. For detailed information and a list of the required documents, refer to [section "Producing error documentation" on page 42](#).

| Code   | Group | Reason  |
|--------|-------|---|
| AHQA00 | MX    | XAP-TP component.<br>KCOCOTA module, QueueAnno() function.<br>The mGetBufferSpace() macro issued the return code LB_NOMEM.  |
| AHSA02 | SUX   | XAP-TP component.<br>Module KCOCOTA, function SendAnno().<br>The system interfaces call KCOBRSE supplied a bad return code.   |
| AINF01 | S     | The return code ist not equal X'00' after the AINFcall.   |
| ALME01 | ASU   | Illegal system return code during KCSALME call.<br>If this error occurs in a tool, it generally means that the virtual storage is insufficient for the request to be processed.<br>Action: Extend the address space for the ID. For KDCDUMP an estimation of uses virtual storage is given in the chapter „KDCDUMP messages“.   |
| ALME02 | ASU   | UTM tried to create a memory pool for KAA tables, but the memory pool already exists. Possible cause: a task of the 'old' UTM application has not completed program/task termination.<br>Action: check whether all tasks of the 'old' application have left the system. A task may, for instance, still be present in the system because a console message has not been answered. Then restart. |
| AREC01 | SU    | Error during \$AREC call for the writing of a record by the BS2000 Accounting Routine   |
| ASA006 | SUX   | XAP-TP component.<br>Module KCOASAM was called with the operation code ASAM_ATTACH. Bad return code from bBuildPAddr.   |
| ASA007 | SUX   | XAP-TP component.<br>Module KCOASAM was called with the operation code ASAM_ATTACH. First task of the application, but OSS issued return code NOTFIRST.   |
| ASA009 | SX    | XAP-TP component.<br>Module KCOASAM was called with the operation code ASAM_ATTACH. aufgerufen. OSS returned the return code "INVEREF" for an „attach“ call.  |
| ASA010 | SX    | XAP-TP component.<br>Module KCOASAM was called with the operation code ASAM_ATTACH. OSS returned a bad return code for an „attach“ call.  |

| Code   | Group | Reason   |
|--------|-------|--|
| ASA011 | FSX   | XAP-TP module<br>The module "KCOASAM" was called with the opcode "ASAM_DETACH". On the "detach" call, OSS returned the return code "ERROR".<br>The task is already in the termination phase after another task has abnormally terminated the application. OSS returned an incorrect error code because openUTM still has to fetch an event from OSS. |
| ASA012 | SX    | XAP-TP component<br>The module "KCOASAM" was called with the opcode "ASAM_DETACH". On the "detach" call, OSS returned the return code "INVAREF".   |
| ASA013 | SX    | XAP-TP component<br>The module "KCOASAM" was called with the opcode "ASAM_DETACH". On the "detach" call, OSS returned a bad return code  |
| ASA033 | SX    | XAP-TP component<br>The module "KCOASAM" was called with the opcode "ASAM_ASS_IND". the returned application context name is too long.   |
| ASA034 | SX    | XAP-TP component<br>The module "KCOASAM" was called with the opcode "ASAM_ASS_IND". OSS returns the return code "ERROR" on the "assin" call.   |
| ASA035 | SX    | XAP-TP component<br>The module "KCOASAM" was called with the opcode "ASAM_ASS_IND". OSS returns the return code "INVREF" on the "assin" call.  |
| ASA036 | SX    | XAP-TP component<br>The module "KCOASAM" was called with the opcode "ASAM_ASS_IND". OSS returns a bad return code on the "assin" call.   |
| ASA043 | SX    | XAP-TP component<br>The module "KCOASAM" was called with the opcode "ASAM_ASS_IND". OSS returns the return code "ERROR" on a positive "assrs" call.  |
| ASA044 | SX    | XAP-TP component<br>The module "KCOASAM" was called with the opcode "ASAM_ASS_IND". Bad return code from "PutElement".   |
| ASA045 | SX    | XAP-TP component<br>The module "KCOASAM" was called with the opcode "ASAM_ASS_IND". OSS returns a bad return code on a positive "assrs" call.  |
| ASA046 | SX    | XAP-TP component.<br>The module "KCOASAM" was called with the opcode "ASAM_ASS_IND". OSS returned the return code "ERROR" on the negative "assrs" call.  |
| ASA048 | SX    | XAP-TP component.<br>The module "KCOASAM" was called with the opcode "ASAM_ASS_IND". OSS returned a bad return code on the negative "assrs" call.  |

| Code   | Group | Reason   |
|--------|-------|--|
| ASA049 | SX    | XAP-TP component.<br>The module "KCOASAM" was called with the opcode "ASAM_ASS_IND". Bad return code from "PutElement".  |
| ASA051 | SX    | XAP-TP component.<br>The module "KCOASAM" was called with the opcode "ASAM_ASS_CNF". The retruned Application Context Name is too long.                                    |
| ASA052 | SX    | XAP-TP component.<br>The module "KCOASAM" was called with the opcode "ASAM_ASS_CNF". OSS returned the return code "ERROR" on the "asscf" call.                             |
| ASA053 | SX    | XAP-TP component.<br>The module "KCOASAM" was called with the opcode "ASAM_ASS_CNF". OSS returned the return code "INVREF" on the "asscf" call.                            |
| ASA054 | SX    | XAP-TP component.<br>The module "KCOASAM" was called with the opcode "ASAM_ASS_CNF". OSS returned a bad return code for an "asscf" call.                                   |
| ASA060 | SX    | XAP-TP component.<br>The module "KCOASAM" was called with the opcode "ASAM_ASS_CNF". OSS returned the return code "ERROR" on the "aborq" call.                             |
| ASA062 | SX    | XAP-TP component.<br>The module "KCOASAM" was called with the opcode "ASAM_ASS_CNF". OSS returned a bad return code for an "aborq" call.                                   |
| ASA064 | SX    | XAP-TP component.<br>The module "KCOASAM" was called with the opcode "ASAM_ASS_CNF". OSS returned an invalid diagnostic value on a negative association confirmation.      |
| ASA065 | SX    | XAP-TP component.<br>The module "KCOASAM" was called with the opcode "ASAM_ASS_CNF". OSS returned an invalid "result source" value on a negative association confirmation. |
| ASA066 | SX    | XAP-TP component.<br>The module "KCOASAM" was called with the opcode "ASAM_ASS_CNF_TIMEOUT". OSS returned the return code "ERROR" on the "aborq" call.                     |
| ASA068 | SX    | XAP-TP component.<br>The module "KCOASAM" was called with the opcode "ASAM_ASS_CNF_TIMEOUT". OSS returned a bad return code on the "aborq" call.                           |
| ASA071 | SX    | XAP-TP component.<br>The module "KCOASAM" was called with the opcode "ASAM_ABORT_IND". OSS returned the return code "ERROR" on the "aboin" call.                           |

| Code   | Group | Reason   |
|--------|-------|--|
| ASA072 | SX    | XAP-TP component.<br>The module "KCOASAM" was called with the opcode "ASAM_ABORT_IND". OSS returned the return code "INVREF" on the "aboin" call.    |
| ASA073 | SX    | XAP-TP component.<br>The module "KCOASAM" was called with the opcode "ASAM_ABORT_IND". OSS returned a bad return code on the "aboin" call.           |
| ASA080 | SX    | XAP-TP component.<br>The module "KCOASAM" was called with the opcode "ASAM_P_ABORT_IND". OSS returned the return code "ERROR" on the "paboin" call.  |
| ASA081 | SX    | XAP-TP component.<br>The module "KCOASAM" was called with the opcode "ASAM_P_ABORT_IND". OSS returned the return code "INVREF" on the "paboin" call. |
| ASA082 | SX    | XAP-TP component.<br>The module "KCOASAM" was called with the opcode "ASAM_P_ABORT_IND". OSS returned a bad return code on the "paboin" call.        |
| ASA083 | SX    | XAP-TP component.<br>The module "KCOASAM" was called with the opcode "ASAM_ASS_CNF". Bad return code from "PutElement".                              |
| ASA084 | SX    | XAP-TP component.<br>The module "KCOASAM" was called with the opcode "ASAM_ASS_CNF". Bad return code from "PutElement".                              |
| ASA085 | SX    | XAP-TP component.<br>The module "KCOASAM" was called with the opcode "ASAM_ASS_CNF_TIMEOUT". Bad return code fromn "PutElement".                     |
| ASA088 | SX    | XAP-TP component.<br>The module "KCOASAM" was called with the opcode "ASAM_RELEASE_IND". OSS returned the return code "ERROR" on the "relin" call.   |
| ASA089 | SX    | XAP-TP component.<br>The module "KCOASAM" was called with the opcode "ASAM_RELEASE_IND". OSS returned the return code "INVREF" on the "relin" call.  |
| ASA090 | SX    | XAP-TP component.<br>The module "KCOASAM" was called with the opcode "ASAM_RELEASE_IND". OSS returned a bad return code on the "relin" call.         |
| ASA091 | SX    | XAP-TP component.<br>The module "KCOASAM" was called with the opcode "ASAM_RELEASE_IND". OSS returned an invalid value for "release reason".         |

| Code   | Group | Reason  |
|--------|-------|---|
| ASA092 | SX    | XAP-TP component.<br>The module "KCOASAM" was called with the opcode "ASAM_RELEASE_IND". OSS returned the return code "ERROR" on the "aborq" call.                      |
| ASA094 | SX    | XAP-TP component.<br>The module "KCOASAM" was called with the opcode "ASAM_RELEASE_IND". OSS returned a bad return code on the "aborq" call.                            |
| ASA095 | SX    | XAP-TP component.<br>The module "KCOASAM" was called with the opcode "ASAM_RELEASE_IND". OSS returned the return code "ERROR" on the "relrs" call.                      |
| ASA097 | SX    | XAP-TP component.<br>The module "KCOASAM" was called with the opcode "ASAM_RELEASE_IND". OSS returned a bad return code on the "relrs" call.                            |
| ASA099 | SX    | XAP-TP component.<br>The module "KCOASAM" was called with the opcode "ASAM_ABORT_REQ". OSS returned an invalid value for "abort diagnostic".                            |
| ASA100 | SX    | XAP-TP component.<br>The module "KCOASAM" was called with the opcode "ASAM_ABORT_REQ". OSS returned the return code "ERROR" on the "aborq" call.                        |
| ASA101 | SX    | XAP-TP component.<br>The module "KCOASAM" was called with the opcode "ASAM_ABORT_IND" T<br>Bad return code from "PutElement".   |
| ASA102 | SX    | XAP-TP component.<br>The module "KCOASAM" was called with the opcode "ASAM_ABORT_REQ". OSS returned a bad return code on the "aborq" call.                              |
| ASA104 | AX    | XAP-TP component.<br>The function "bBuildPAddr" of the module KCOASAM was called. The presentation selector of a local access point or of a remote partner is too long. |
| ASA105 | AX    | XAP-TP component.<br>The function "bBuildPAddr" of the module KCOASAM was called. The session selector of a local access point or of a remote partner is too long.      |
| ASA116 | SX    | XAP-TP component.<br>The function "BuildRemoteAet" of the module KCOASAM was called. The APT has "form2" format, but the AEQ doesn't have "form2" format.               |
| ASA120 | SX    | XAP-TP component.<br>The function "BuildRemoteAet" of the module KCOASAM was called. the APT has the "form1" format, but the AEQ doesn't have "form1" format.           |
| ASA122 | SX    | XAP-TP component.<br>The function "BuildRemoteAet" of the module KCOASAM was called. The APT has neither the "form1" format nor the "form2" format.                     |

| Code   | Group | Reason  |
|--------|-------|---|
| ASA128 | M     | XAP-TP component.<br>The „CopyDefinedContext“ function of the module KCOASAM was called.<br>Bad return code of „PutElement“.                                |
| ASA137 | M     | XAP-TP component<br>The module “KCOASAM” was called with the opcode “ASAM_GO_IND”. The association is not locked.   |
| ASA139 | SX    | XAP-TP component.<br>KCOASAM was called with the operation code ASAM_P_ABORT_IND. Bad return code from "PutElement".  |
| ASA151 | SX    | XAP-TP component.<br>KCOASAM was called with the operation code ASAM_RELEASE_IND. Bad return code from "PutElement".  |
| ASA152 | SX    | XAP-TP component.<br>KCOASAM was called with the operation code ASAM_ABORT_REQ. Bad return code from "PutElement".  |
| ASA153 | SX    | XAP-TP component.<br>KCOASAM was called with the operation code ASAM_ABORT_REQ. Bad return code from "SacfSeparator".                                       |
| ASA155 | SX    | XAP-TP component.<br>KCOASAM was called with the operation code ASAM_ABORT_IND. Bad return code from "SacfSeparator".                                       |
| ASA156 | SX    | XAP-TP component.<br>KCOASAM was called with the operation code ASAM_P_ABORT_IND. Bad return code from "SacfSeparator".                                     |
| ASA157 | SX    | XAP-TP component.<br>KCOASAM was called with the operation code ASAM_RELEASE_IND. Bad return code from "SacfSeparator".                                     |
| ASIO01 | AU    | File is not identified as open in FCB during KCSASIO call.<br>Reason may also be a CLOSE ALL in the program unit run.                                       |
| ASIS99 | D     | Normal execution of command "KDCSHUT KILL" or the call to the program interface for administration with the opcode KC_SHUTDOWN and the sub-opcode1 KC-KILL. |
| BFMM05 | M     | UTM cluster application<br>It was not possible to request another buffer segment. The virtual address space may be too small.                               |
| BFMM21 | ASU   | UTM cluster application<br>A timeout occurred while releasing a file lock.<br>Action see CCFG19.  |
| BFMM22 | SU    | UTM cluster application<br>A bad return code was returned when releasing a file lock.   |

| Code   | Group | Reason  |
|--------|-------|---|
| BRSE01 | S     | Invalid parameter QUEUE_DISCIPLINE when creating a bourse or when sending or receiving an announcement.<br>Invalid parameter LENGTH_OF_ANNO when sending an announcement.<br>Bad return code form the bourse interface. |
| BRSE02 | S     | Error on enqueueing of the task at WORK bourse (chamber 1).   |
| BRSE03 | S     | Error on enqueueing of the task at task specific bourse (chamber 1).  |
| CACHT1 | F     | Another task has terminated the application abnormally (=continuation dump)   |
| CACHT2 | F     | (See CAHCT1)<br>Another task has terminated the application abnormally (=continuation dump)   |
| CACHT3 | F     | (See CAHCT1)<br>Another task has terminated the application abnormally (=continuation dump)   |
| CACHT4 | F     | (See CAHCT1)<br>Another task has terminated the application abnormally (=continuation dump)   |
| CACHT5 | F     | (See CAHCT1)<br>Another task has terminated the application abnormally (=continuation dump)   |
| CC-... | D     | Diagnostic dump generated on the basis of a primary KDCS return code. The prefix CC- is followed by the primary KDCS return code (e.g. CC-84Z).<br>Activation and deactivation via the message dump function.           |
| CCFG07 | SU    | UTM cluster application<br>Module KCCCFG, entry KCCCGFB<br>Bad return code from KCSGLHN.  |
| CCFG19 | ASU   | UTM cluster application<br>Module KCCCFG, opcode CCFG_READ_CLUSTER_FILE<br>Timeout when requesting shared lock.<br>Action see section „Actions when locking UTM cluster files“ below this table.                        |
| CCFG20 | SU    | UTM cluster application<br>Module KCCCFG, opcode CCFG_READ_CLUSTER_FILE<br>Bad return code when requesting shared lock.   |
| CCFG21 | ASU   | UTM cluster application<br>Module KCCCFG,<br>Timeout when requesting exclusive lock.<br>Action see CCFG19.  |
| CCFG22 | SU    | UTM cluster application<br>Module KCCCFG<br>Bad return code when requesting the exclusive lock.   |
| CCFG29 | ASU   | UTM cluster application<br>Module KCCCFG, timeout when releasing file lock.<br>Action see CCFG19.   |



| Code   | Group | Reason  |
|--------|-------|---|
| CCFG30 | SU    | UTM cluster application<br>Module KCCCFG, opcode CCFG_READ_CLUSTER_FILE<br>Bad return code when releasing the file lock.                    |
| CCFG32 | ASU   | UTM cluster application<br>Module KCCCFG, opcode CCFG_REGISTER_COMPLETE<br>Invalid version of cluster configuration file.                   |
| CCFG33 | ASU   | UTM cluster application<br>Module KCCCFG, opcode CCFG_REGISTER_COMPLETE<br>Corrupt cluster configuration file.                              |
| CCFG34 | ASU   | UTM cluster application<br>Module KCCCFG, opcode CCFG_REGISTER_COMPLETE<br>Invalid application name in cluster configuration file.          |
| CCFG35 | ASU   | UTM cluster application<br>Module KCCCFG, opcode CCFG_REGISTER_COMPLETE<br>The cluster configuration file was regenerated during operation. |
| CCFG41 | ASU   | UTM cluster application<br>Module KCCCFG, opcode CCFG_OPEN_CLUSTER_FILE<br>Timeout when initializing global lock.<br>Action see CCFG19.     |
| CCFG42 | SU    | UTM cluster application<br>Module KCCCFG, opcode CCFG_OPEN_CLUSTER_FILE<br>Bad return code when initializing the global lock.               |
| CCFG43 | ASU   | UTM cluster application<br>Module KCCCFG, opcode CCFG_CLOSE_CLUSTER_FILE<br>Timeout when destroying global lock.<br>Action see CCFG19.      |
| CCFG44 | SU    | UTM cluster application<br>Module KCCCFG, opcode CCFG_CLOSE_CLUSTER_FILE<br>Bad return code when destroying the global lock.                |
| CCFG45 | SU    | UTM cluster application<br>Module KCCCFG, opcode CCFG_INIT_KAA<br>Bad return code from KCSGLHN  |
| CCFG49 | S     | UTM cluster application<br>Module KCCCFG, opcode READ_CLUSTER_FILE<br>Bad return code when reading the cluster file.                        |
| CCFG50 | A     | UTM cluster application<br>Module KCCCFG, opcode READ_CLUSTER_FILE<br>Corrupt cluster file.   |
| CCFG51 | A     | UTM cluster application<br>Module KCCCFG, opcode READ_CLUSTER_FILE<br>Invalid version of cluster configuration file.                        |

| Code   | Group | Reason   |
|--------|-------|--|
| CCFG52 | A     | UTM cluster application<br>Module KCCCFG, opcode READ_CLUSTER_FILE<br>Invalid application name in cluster configuration file.  |
| CCFG53 | A     | UTM cluster application<br>Module KCCCFG, opcode READ_CLUSTER_FILE<br>The cluster configuration file was regenerated during operation.                               |
| CCFG55 | A     | UTM cluster application<br>Module KCCCFG, opcode NODE_FAILURE<br>Corrupt cluster configuration file.   |
| CCFG56 | A     | UTM cluster application<br>Module KCCCFG, opcode NODE_FAILURE<br>Invalid version of cluster configuration file.  |
| CCFG57 | A     | UTM cluster application<br>Module KCCCFG, opcode NODE_FAILURE<br>Invalid application name in cluster configuration file.   |
| CCFG58 | A     | UTM cluster application<br>Module KCCCFG, opcode NODE_FAILURE<br>The cluster configuration file was regenerated during operation.                                    |
| CCFG62 | ASU   | UTM cluster application<br>Module KCCCFG, opcode CCFG_RESET_START_SERIALIZATION<br>Timeout when releasing lock.<br>Action see CCFG19.                                |
| CCFG63 | SU    | UTM cluster application<br>Module KCCCFG, opcode CCFG_RESET_START_SERIALIZATION<br>Bad return code when releasing lock.  |
| CCFG64 | ASU   | UTM cluster application<br>Module KCCCFG, opcode CCFG_RESET_START_SERIALIZATION<br>Timeout when destroying lock.<br>Action see CCFG19.                               |
| CCFG65 | SU    | UTM cluster application<br>Module KCCCFG, opcode CCFG_RESET_START_SERIALIZATION<br>Bad return code when destroying lock.   |
| CCFG71 | AU    | UTM cluster application<br>KCCCFG module, opcode READ_CLUSTER_FILE or<br>CHECK_CLUSTER_FILE<br>The local node is marked as failed in the cluster configuration file. |
| CCFG72 | AU    | UTM cluster application<br>KCCCFG module, opcode CCFG_NODE_FAILURE<br>The local node is marked as failed in the cluster configuration file.                          |

| Code   | Group | Reason  |
|--------|-------|---|
| CCKF02 | SU    | UTM cluster application<br>Module KCCCKF<br>Unexpected return code from KCCFILA when opening the KDCFILE.   |
| CCKF04 | SU    | UTM cluster application<br>Module KCCCKF<br>Unexpected return code from KCCFILA when closing the KDCFILE.   |
| CDTN02 | M     | XAP-TP component.<br>Module KCOCOHF, function CheckDtnidTtnid().<br>The macro mGetBufferSpace() issued the return codeLB_NOREM.   |
| CFMM05 | D     | On send, the length in DCF does not match that specified in the letter header.  |
| CLREST | D     | UTM cluster application<br>The dump is only generated during a node application warm start with test mode enabled. It is used for diagnostic purposes following possible errors during the warm start of the cluster.   |
| CONS03 | A     | The KDCFILE was overwritten during operation.<br>Possible cause: KDCDEF run in current application.<br>Action: Check start procedure  |
| CSND04 | MX    | XAP-TP component.<br>Invalid return code after calling PutElement() to request a dynamic buffer for concatenator send data.   |
| CSND05 | SX    | XAP-TP component.<br>Invalid return code after calling an OSS presentation function.  |
| CTPF04 | M     | XAP-TP component:<br>The return code of PutElement was not equal to DM_OK.  |
| DC.... | D     | Diagnostic dump generated on the basis of a secondary KDCS return code. The prefix DC- is followed by the secondary KDCS return code (e.g. DCKS17). Activation and deactivation via the message dump function.  |
| DIAGCL | D     | UTM cluster application<br>A node application has been terminated abnormally. Before termination, all the other node applications were informed of the abnormal termination if this was still possible. The informed node applications write a diagnostic dump. |
| DIAGDP | D     | A diagnostic dump has been generated by means of the administration command "KDCDIAG DUMP=YES" or by calling the program interface for administration with the opcode KC_CREATE_DUMP.   |
| DMCA00 | M     | XAP-TP component.<br>Module KCOCODM, function ConnectDynMemArea().<br>The function ConnectSharedMem() issued the return code MEM_NOMEM.   |
| EDITER | ADS   | Error in conjunction with the edit profile used. The dump only contains KDCROOT and KTA data.   |

| Code   | Group | Reason  |
|--------|-------|---|
| EHHP00 | M     | XAP-TP component.<br>Module KCOXFEH, function HandlePresEvent().<br>The return code from mGetBufferSpace() was not equal to LB_OK.  |
| EHHP01 | SX    | XAP-TP component.<br>Module KCOXFEH, function HandlePresEvent().<br>The OSS function p_datain() returned the return code P_ERROR.function   |
| EHHP02 | SX    | XAP-TP component.<br>Module KCOXFEH, function HandlePresEvent().<br>The OSS function p_datain() returned the return code P_INVREF.  |
| EHHP03 | SX    | XAP-TP component.<br>Module KCOXFEH, function HandlePresEvent().<br>The OSS function p_datain() returned an unknown return code   |
| EHHP04 | SX    | XAP-TP component.<br>Module KCOXFEH, function HandlePresEvent().<br>The OSS function p_typein() returned the return code P_ERROR.   |
| EHHP05 | SX    | XAP-TP component.<br>Module KCOXFEH, function HandlePresEvent().<br>The OSS function p_typein() returned the return code P_INVREF.  |
| EHHP06 | SX    | XAP-TP component.<br>Module KCOXFEH, function HandlePresEvent().<br>The OSS function p_typein() returned an unknown return code .   |
| EHHP07 | SX    | XAP-TP function.<br>Module KCOXFEH, function HandlePresEvent().<br>The function CalcUserDataLth() returns 0 for length of user data after calling the OSS function p_typein().    |
| EHHP08 | SX    | XAP-TP component.<br>Module KCOXFEH, function HandlePresEvent().<br>The OSS function p_synin() returned the return code P_ERROR.  |
| EHHP09 | SX    | XAP-TP component.<br>Module KCOXFEH, function HandlePresEvent().<br>The OSS function p_synin() returned the return code P_INVREF.   |
| EHHP10 | SX    | XAP-TP component.<br>Module KCOXFEH, function HandlePresEvent().<br>The OSS function p_synin() returned an unknown return code.   |
| EHHP12 | SX    | XAP-TP component.<br>Module KCOXFEH, function HandlePresEvent().<br>The function CalcUserDataLth() returns zero for length of user data after calling the OSS function p_synin(). |
| EHHP13 | SX    | XAP-TP component.<br>Module KCOXFEH, function HandlePresEvent().<br>The OSS function p_syncf() returned the return code P_ERROR.  |

| Code   | Group | Reason  |
|--------|-------|---|
| EHHP14 | SX    | XAP-TP component.<br>Module KCOXFEH, function HandlePresEvent().<br>The OSS function p_synfc() returned the return code P_INVREF.   |
| EHHP15 | SX    | XAP-TP component.<br>Module KCOXFEH, function HandlePresEvent().<br>The OSS function p_synfc() returned an unknown return code.   |
| EHHP17 | SX    | XAP-TP component.<br>Module KCOXFEH, function HandlePresEvent().<br>The function CalcUserDataLth() returns zero for length of user data after calling the OSS function p_synfc(). |
| EHHP18 | SX    | XAP-TP component.<br>Module KCOXFEH, function HandlePresEvent().<br>The OSS function p_tkgin() returned the return code P_ERROR.  |
| EHHP19 | SX    | XAP-TP component.<br>Module KCOXFEH, function HandlePresEvent().<br>The OSS function p_tkgin() returned the return code P_INVREF.   |
| EHHP20 | SX    | XAP-TP component.<br>Module KCOXFEH, function HandlePresEvent().<br>The OSS function p_tkgin() returned an unknown return code.   |
| EHHP21 | S     | XAP-TP component.<br>Module KCOXFEH, function HandlePresEvent().<br>The OSS function p_tkgin() did not return the token S_T_MINOR.  |
| EHHP22 | SX    | XAP-TP component.<br>Module KCOXFEH, function HandlePresEvent().<br>The OSS function p_tkpin() returned the return code P_ERROR.  |
| EHHP23 | SX    | XAP-TP component.<br>Module KCOXFEH, function HandlePresEvent().<br>The OSS function p_tkpin() returned the return code P_INVREF.   |
| EHHP24 | SX    | XAP-TP component.<br>Module KCOXFEH, function HandlePresEvent().<br>The OSS function p_tkpin() returned an unknown return code.   |
| EHHP25 | SX    | XAP-TP component.<br>Module KCOXFEH, function HandlePresEvent().<br>The OSS function p_tkpin() did not return the token S_T_MINOR.  |
| EHHP26 | SX    | XAP-TP component.<br>Module KCOXFEH, function HandlePresEvent().<br>The function CalcUserDataLth() returns zero for length of user data after calling the OSS function p_tkpin(). |
| EHHP27 | SX    | XAP-TP component.<br>Module KCOXFEH, function HandlePresEvent().<br>The OSS function p_minin() returned the return code P_ERROR.  |

| Code   | Group | Reason   |
|--------|-------|--|
| EHHP28 | SX    | XAP-TP component.<br>Module KCOXFEH, function HandlePresEvent().<br>The OSS function p_minin() returned the return code P_INVREF.  |
| EHHP29 | SX    | XAP-TP component.<br>Module KCOXFEH, function HandlePresEvent().<br>The OSS function p_minin() returned an unknown return code.  |
| EHHP30 | SX    | XAP-TP component.<br>Module KCOXFEH, function HandlePresEvent().<br>The function CalcUserDataLth() returns zero for length of user data after calling the OSS function p_minin().  |
| EHHP31 | SX    | XAP-TP component.<br>Module KCOXFEH, function HandlePresEvent().<br>The OSS function p_mincf() returned the return code P_ERROR.   |
| EHHP32 | SX    | XAP-TP component.<br>Module KCOXFEH, function HandlePresEvent().<br>The OSS function p_mincf() returned the return code P_INVREF.  |
| EHHP33 | SX    | XAP-TP component.<br>Module KCOXFEH, function HandlePresEvent().<br>The OSS function p_mincf() returned an unknown return code.  |
| EHHP34 | SX    | XAP-TP component.<br>Module KCOXFEH, function HandlePresEvent().<br>The function CalcUserDataLth() returns zero for length of user data after calling the OSS function p_mincf().  |
| EHHP35 | SX    | XAP-TP component.<br>Module KCOXFEH, function HandlePresEvent().<br>The function o_event() returned the unexpected event P_MAJIN.  |
| EHHP36 | SX    | XAP-TP component.<br>Module KCOXFEH, function HandlePresEvent().<br>The function o_event() returned the unexpected event P_MAJCF.  |
| EHHP37 | SX    | XAP-TP component.<br>Module KCOXFEH, function HandlePresEvent().<br>The OSS function o_event() returned an unexpected event type.  |
| EHRP01 | MX    | XAP-TP component.<br>Module KCOXFEH, function ReloadPresEvent().<br>The macro mGetBufferSpace() issued a return code not equal to LB_OK.   |
| EHSP00 | SX    | XAP-TP component.<br>Module KCOXFEH, function StorePresEvent().<br>StorePresEvent() is to store a presentation event in DynMem. However, an event is already stored for the corresponding association (mValLth(g, &pAss->PendingEvt.h) > 0). |

| Code   | Group | Reason   |
|--------|-------|--|
| EHSP01 | M     | XAP-TP component.<br>Module KCOXFEH, function StorePresEvent().<br>The function PutElement() issued the return code DM_NOMEM.<br>Response: Increase the value for the size of the OSI scratch area in the KDCDEF generation (parameter MAX OSI-SCRATCH-AREA).  |
| EKAA11 | S     | UTM cluster application<br>Timeout when releasing the file lock for the JKAA file.<br>Action see CCFG19.   |
| EKAA12 | S     | Incorrect return code from KCCGFLK when releasing the file lock for the JKAA file.   |
| EKAA13 | S     | UTM cluster application<br>Timeout when destroying the file lock for the JKAA file.<br>Action see CCFG19.  |
| EKAA14 | S     | Incorrect return code from KCCGFLK when destroying the file lock for the JKAA file.  |
| ENCERR | DSU   | UTM expected an encrypted message, but received an unencrypted message. There is no application abort pending. The dump is only for diagnostic purposes.   |
| ENDE01 | SU    | The KAA pointer in KTA doesn't point to a KAA.   |
| ENDE02 | AU    | Interrupt with locked KAA.<br>Possible cause: CANCEL KILL by operator.   |
| ENDE03 | ASU   | Abnormal task termination between writing a confirmatory record and the (temporary) end of the UTM transaction.<br>Possible cause: Shutdown of system with running UTM application or RUNOUT-STXIT or CANCEL during this period.   |
| ENDE04 | SU    | The cache cannot be released.  |
| ENDE05 | SU    | The KAA cannot be released.  |
| ENDE06 | ASU   | Error when opening the SYSLOG file. This error may occur after abnormal termination of a UTM task (e.g. by CANCEL) if the user accesses the SYSLOG file before the application has terminated. It causes 1 PAM page (at most) with SYSLOG messages to be lost.<br>Action: Check start procedure (access to SYSLOG) |
| ENDE07 | AS    | A task which was the only participant at the time in a SLOT memory pool was terminated abnormally (e.g. CANCEL-JOB, TERM macro). The memory pool is lost when the task is terminated and the application can no longer run.<br>Action: Avoid abnormal termination of UTM tasks.                                    |
| ENDE10 | ASU   | A task terminated abnormally and already included the start phase (system dump, FORCE-JOB-CANCEL etc.). The application is then also ended abnormally.   |

| Code   | Group | Reason  |
|--------|-------|---|
| ENDE11 | DSU   | The application was terminated normally, during sign-off of the OSS access point, OSS delivered a return code other than OK. If test mode is activated, a UTM diagnostic dump is initiated.   |
| ENDE12 | ASU   | A task terminated (either normally or abnormally). Not enough tasks remain to continue processing the application (e.g. because there are tasks in the PGWT).   |
| ENDE14 | F     | A task terminated (either normally or abnormally) and the task has still not called KCSTRMA. The status of the application is, however, TERM_APPL. KCSTRMA was called with ENDE14 to ensure that all tasks generate a UTM dump if the application terminates abnormally.  |
| ENDE15 | ADU   | A task has terminated abnormally in TPR (system dump, CANCEL KILL etc.). Because this is a follow-up task of the application during the start phase, the entire application is not terminated abnormally. Instead, only the diagnostic dump is written.   |
| ENDE16 | AD    | Abnormal end-of-application due to abnormal termination of task in TU (TERM-STXIT, CANCEL, LOGOFF, etc.). On every abnormal task termination in TU, a diagnostic dump with reason ENDE16 is written if test mode is active.   |
| ENDE19 | ASU   | Only system tasks are running for the application. All normal tasks were terminated. wurden alle beendet. The reason may be an error in the start procedure or a start error when restarting the tasks after PENDING or program exchange.   |
| ENDPET | A     | An UTM-D application cannot be terminated normally, because services still exist with the transaction status PTC (prepare to commit) or because no acknowledgments have been received for asynchronous messages sent to other applications.<br>In this case no UTM dump is generated. openUTM carries a warm start at the next application start. |
| EVGE00 | M     | XAP-TP component.<br>Module KCOXFEV, function GetOssEvent(). The return code of the macro mGetBufferSize() was not equal to LB_OK.  |
| EVGE01 | S     | XAP-TP component.<br>Module KCOXFEV, function GetOssEvent().<br>The return parameter <o_echain> contained an invalid value after calling the OSS function o_event().  |
| EVGE03 | SX    | XAP-TP component.<br>Module KCOXFEV, function GetOssEvent().<br>The OSS function o_event() returned the return code O_ACS and the user data were not yet received completely on the call.   |
| EVGE05 | ASX   | XAP-TP component.<br>Module KCOXFEV, function GetOssEvent().<br>The OSS function o_event() returned the return code O_ERROR. This can also happen when „BCAM“ is terminated („BCEND“).  |



| Code   | Group | Reason  |
|--------|-------|---|
| EVGE06 | SX    | XAP-TP component.<br>Module KCOXFEV, function GetOssEvent().<br>The OSS function o_event() returned the return code O_INVEREF.  |
| EVGE07 | SX    | XAP-TP component.<br>Module KCOXFEV, function GetOssEvent().<br>The OSS function o_event() returned the return code O_TIMEINT.  |
| EVGE08 | SX    | XAP-TP component.<br>Module KCOXFEV, function GetOssEvent().<br>The OSS function o_event() returned the return code O_WAKEINT.  |
| EVGE09 | SX    | XAP-TP component.<br>Module KCOXFEV, function GetOssEvent().<br>The OSS function o_event() returned the return code O_SYSTEM.   |
| EVGE10 | SX    | XAP-TP component.<br>Module KCOXFEV, function GetOssEvent().<br>The OSS function o_event() returned the return code O_LOOK.   |
| EVGE11 | SX    | XAP-TP component.<br>Module KCOXFEV, function GetOssEvent().<br>The OSS function o_event() returned the return code O_TRANSPORT.  |
| EVGE12 | SX    | XAP-TP component.<br>Module KCOXFEV, function GetOssEvent().<br>The OSS function o_event() returned the return code O_SESSION.  |
| EVGE13 | SX    | XAP-TP component.<br>Module KCOXFEV, function GetOssEvent().<br>The OSS function o_event() returned an unknown return code.   |
| EVNT03 | ASX   | XAP-TP component.<br>Module KCOXFEV, function aputm_event(). The OSS function o_event(O_EVALLOOK) returned the return code O_ERROR.<br>This can also occur when BCAM is terminated (BCEND).<br>The error also occurs if a UTM application with OSI TP has been started and terminated again in the dialog with two tasks and another UTM application with the same ACCESS- POINT is then started in the dialog as a follow-up task in one of the two tasks. |
| EVNT04 | SX    | XAP-TP component.<br>Module KCOXFEV, function aputm_event().<br>The OSS function o_event(O_EVALLOOK) returned the return code O_INVEREF.  |
| EVNT05 | SX    | XAP-TP component.<br>Module KCOXFEV, function aputm_event().<br>The OSS function o_event(O_EVALLOOK) returned the return code O_TIMEINT.  |

| Code   | Group | Reason  |
|--------|-------|---|
| EVNT06 | SX    | XAP-TP component.<br>Module KCOXFEV, function aputm_event().<br>The OSS function o_event(O_EVALLOOK) returned the return code O_WAKEINT.      |
| EVNT07 | SX    | XAP-TP component.<br>Module KCOXFEV, function aputm_event().<br>The OSS function o_event(O_EVALLOOK) returned the return code O_SYSTEM.       |
| EVNT08 | SX    | XAP-TP component.<br>Module KCOXFEV, function aputm_event().<br>The OSS function o_event(O_EVALLOOK) returned the return code O_TRANSPORT.    |
| EVNT09 | SX    | XAP-TP component.<br>Module KCOXFEV, function aputm_event().<br>The OSS function o_event(O_EVALLOOK) returned the return code O_SESSION.      |
| EVNT10 | SX    | XAP-TP component.<br>Module KCOXFEV, function aputm_event().<br>The OSS function o_event(O_EVALLOOK) returned the return code O_PRESENTATION. |
| EVNT11 | SX    | XAP-TP component.<br>Module KCOXFEV, function aputm_event().<br>The OSS function o_event(O_EVALLOOK) returned the return code O_ACSE.         |
| EVNT12 | SX    | XAP-TP component.<br>Module KCOXFEV, function aputm_event().<br>The OSS function o_event(O_EVALLOOK) returned an unknown return code.         |
| EXPI32 | ASU   | UTM cluster application<br>Bad return code from KCCGFLK when locking the cluster GSSB file.<br>Action see CCFG19.                             |
| EXPI34 | ASU   | UTM cluster application<br>Bad return code from KCCGFLK when locking the cluster ULS file.<br>Action see CCFG19.                              |
| EXPI35 | ASU   | UTM cluster application<br>Bad return code from KCCGFLK when locking the cluster ULS file.<br>Action see CCFG19.                              |
| EXPI36 | ASU   | UTM cluster application<br>Bad return code from KCCGFLK when locking the cluster GSSB file.<br>Action see CCFG19.                             |

| Code   | Group | Reason   |
|--------|-------|--|
| EXPI51 | A     | A periodic write was called by a task because the conf. area of the task has become full. The task wishes to write another conf. page but no pages have become free through periodic write. The cause may be a conf. area which was generated too small, with the result that restart information of a single transaction is longer than the conf. area (e.g. transaction with access to "numerous" page pool pages).<br>Action: Increase the number parameter in the generation statement "MAX RECBUF=(number,...). |
| EXPI95 | A     | See EXPI51, but occurs in RESET_TA_RTN.  |
| FMMM10 | A     | An input message cannot be stored because the page pool is full.<br>Action: Increase page pool by increasing MAX PGPOOL=(number,...) in KDCDEF generation.   |
| FMSM05 | DSU   | KCDFMSM was called with opcode PRSP_BID even though the session status is not WAIT_OF_BID_RSP.   |
| FMSM12 | S     | Illegal LSES_WORK_STATE when receiving RTR.  |
| FMTERR | ADS   | The formatting routine (FHS or user exit) reports an error to the calling UTM module (KCSWAIT, KCSISLP). The application is not aborted. The dump serves to diagnose the formatting error. It only contains KDCROOT data and is output in test mode only.  |
| FREE01 | AX    | XAP-TP component.<br>Module KCOXFFO, function ap_free(). More than APFREE_MAX_TO_REL storage areas are to be released.   |
| GFLK04 | ASU   | Unexpected return code from KCSDLM on initialization of lock.<br>Possible cause: The MSCF subsystem has been terminated.   |
| GFLK22 | ASU   | Unexpected return code from KCSDLM.<br>Possible cause: The MSCF subsystem has been terminated.   |
| GFLK31 | SU    | Bad return code in function KCSGLHN (Get Local Host Name).   |
| GFLK33 | ASU   | CheckDLMinfo routine: Unexpected return code from KCSDLM.<br>Possible cause: The MSCF has been terminated.   |
| GFLK42 | ASU   | The Distributed Lock Manager has repeatedly returned the return code RETRY LATER. The cause may be, for example, that a subsystem has not been started. See also last K190 message.  |
| GFLK43 | ASU   | As for GFLK42.   |
| GFLKT1 | F     | UTM cluster application<br>Lock hierarchy infringed after Term Application (continuation dump).  |
| GFLKT2 | F     | UTM cluster application<br>As for GFLKT1 (continuation dump).  |

| Code   | Group | Reason  |
|--------|-------|---|
| GMDT11 | SU    | UTM cluster application<br>Module KCCGMDT, opcode UPDATE_AND_UNLOCK_GSSB.<br>unexpected return code from KCCGFLK (lock GSSB file).<br>Action see CCFG19.  |
| INPERR | AD    | Error in INPUT exit was detected.   |
| IODxxx | ASU   | ASIO return code: DMS error occurred and could not be corrected, Dxxx=DMS<br>error code   |
| ISLP00 | A     | VTSU subsystem is not loaded.   |
| ISLP01 | S     | The maximum SCB length ist larger than expected by UTM.<br>Possible cause:New VTSU subsystem version is loaded which uses larger<br>SCB lengths.  |
| ISLP02 | ASU   | VTSU error when initializing a dynamic SCB. Possible cause: VTSU<br>subsystem has not yet been, or is no longer, loaded.  |
| ISLP03 | ASU   | VTSU error when analyzing the first 8 characters of the message.<br>Possible cause: VTSU does not recognize function key.   |
| ISLP04 | SU    | VTSU error when analyzing the UTM command.  |
| ISLP05 | ASU   | VTSU error when editing a dialog input message.<br>Possible cause: As for ISLP03.   |
| ISLP06 | SU    | VTSU detects a faulty output message.   |
| ISLP09 | AU    | Task-specific buffer for restart information too small.<br>Action: Increase MAX RECBUF=(...,length) specification in KDCDEF gener-<br>ation.  |
| ISLP11 | SU    | Protocol error.   |
| ISLP12 | AU    | Task-specific buffer for restart information too small.<br>Action: Increase MAX RECBUF=(...,length) specification in KDCDEF gener-<br>ation   |
| ISLP13 | AU    | The value specified in the statement MAX TRMSGLTH=<length> at appli-<br>cation generation time is too small for even a message fragment to be stored<br>in it during message fragmentation by VTSU.   |
| ISLP42 | ASU   | Error when calling VTSU to query the length of an SCB (control block for<br>VTSU) when starting a UTM task.<br>Possible reasons:<br>- A data display terminal type is not supported by VTSU.<br>- VTSU could not be dynamically loaded.<br>Actions: Check VTSU library. |
| ISLPT1 | F     | Another task has terminated the application abnormally (=continuation dump)   |
| ISLPT4 | F     | See ISLPT1  |

| Code   | Group | Reason   |
|--------|-------|--|
| JFC011 | ASU   | UTM cluster application<br>Timeout on KCCGFLK call in KCCJFCT with opcode CLOSE_FILES.<br>Action see CCFG19.               |
| JFC012 | ASU   | UTM cluster application<br>Error on KCCGFLK call in KCCJFCT with opcode CLOSE_FILES.<br>Action see CCFG19.                 |
| JFC016 | SU    | UTM cluster application<br>Error on the first readControlPage call in KCCJFCT with opcode CHECK_UNPROC_ENTRIES.            |
| JFC018 | SU    | UTM cluster application<br>Error on the 2nd readControlPage call in KCCJFCT with opcode CHECK_UNPROC_ENTRIES.              |
| JFC055 | SU    | UTM cluster application<br>Error on the first readControlPage call in KCCJFCT with opcode SET_NODE_PROCESSING_STATE.       |
| JFC058 | SU    | UTM cluster application<br>Error on the 2nd readControlPage call in KCCJFCT with opcode SET_NODE_PROCESSING_STATE.         |
| JFC067 | SU    | UTM cluster application<br>Error when reading the administration page in KCCJFCT with opcode SET_NODE_CR_SEQNR.            |
| JFC071 | SU    | UTM cluster application<br>Error on the first readControlPage call in KCCJFCT with opcode GET_NODE_CR_SEQNR.               |
| JFC072 | SU    | UTM cluster application<br>Error on the 2nd readControlPage call in KCCJFCT with opcode GET_NODE_CR_SEQNR.                 |
| JFC076 | SU    | UTM cluster application<br>Error on the readControlPage call in KCCJFCT with opcode RESET_NODE_CR_SEQNR.                   |
| JFC082 | SU    | UTM cluster application<br>Error on the 2nd readControlPage call in KCCJFCT with opcode RESET_DYNADM_LOCK.                 |
| JFC083 | SU    | UTM cluster application<br>Error on the first readControlPage call in KCCJFCT with opcode RESET_DYNADM_LOCK.               |
| JFC400 | ASU   | UTM cluster application<br>Timeout on KCCGFLK call (lock) in KCCJFCT, internal function setFileLock.<br>Action see CCFG19. |

| Code   | Group | Reason  |
|--------|-------|---|
| JFC401 | ASU   | UTM cluster application<br>Error on KCCGFLK call (lock) in KCCJFCT, internal function setFileLock.<br>Action see CCFG19.                                |
| JFC402 | SU    | UTM cluster application<br>Error on KCCGFLK call (lock) in KCCJFCT, internal function setFileLock.  |
| JFC404 | SU    | UTM cluster application<br>Timeout on KCCGFLK call (unlock) in KCCJFCT, internal function release-FileLock.   |
| JFC405 | ASU   | UTM cluster application<br>Error on KCCGFLK call (unlock) in KCCJFCT, internal function release-FileLock.<br>Action see CCFG19.                         |
| JFC420 | SU    | UTM cluster application<br>Error on KCCFILA call (write), first administration page in the journal file in KCCJFCT, internal function initControlPages. |
| JFC421 | SU    | UTM cluster application<br>Error on KCCFILA call (write) in KCCJFCT, internal function initControlPages.  |
| JFC430 | SU    | UTM cluster application<br>Error on the first readControlPage call in KCCJFCT, internal function switchFiles.   |
| JFC431 | SU    | UTM cluster application<br>Error on the 2nd readControlPage call in KCCJFCT, internal function switchFiles.   |
| JFC460 | SU    | UTM cluster application<br>Error on the first readControlPage call in KCCJFCT, internal function check-ControlPages.                                    |
| JFC501 | SU    | UTM cluster application<br>Error on KCCFILA call in KCCJFCT, internal function readPages.   |
| JFC507 | SU    | UTM cluster application<br>Error on KCCFILA call in KCCJFCT, internal function writePages.  |
| JFC512 | SU    | UTM cluster application<br>Error on KCCFILA call in KCCJFCT, internal function writeControlPage.  |
| JFC550 | SU    | UTM cluster application<br>Error when reading an administration page in KCCJFCT with opcode GET_JOURNAL_FILE_INFO.                                      |
| JFC561 | SU    | UTM cluster application<br>Error on readControlPage call in KCCJFCT with opcode SET_COPY_STATE.   |
| JFC570 | SU    | UTM cluster application<br>Error on readControlPage call in KCCJFCT with opcode SET_KAA_INFO.   |

| Code   | Group | Reason   |
|--------|-------|--|
| JFC572 | SU    | UTM cluster application<br>Error on the 2nd readControlPage call in KCCJFCT with opcode SET_KAA_INFO.            |
| JFC580 | SU    | UTM cluster application<br>Error on readControlPage call in KCCJFCT with opcode GET_KAA_INFO.                    |
| JFC581 | SU    | UTM cluster application<br>Error on the 2nd readControlPage call in KCCJFCT with opcode GET_KAA_INFO.            |
| JFC583 | SU    | UTM cluster application<br>Error on the 3rd readControlPage call in KCCJFCT with opcode GET_KAA_INFO.            |
| JFC584 | SU    | UTM cluster application<br>Error on the 4th readControlPage call in KCCJFCT with opcode GET_KAA_INFO.            |
| JFC590 | SU    | UTM cluster application<br>Error on the first readControlPage call in KCCJFCT with opcode SET_GLOBAL_ADM_LOCK.   |
| JFC591 | SU    | UTM cluster application<br>Error on the 2nd readControlPage call in KCCJFCT with opcode SET_GLOBAL_ADM_LOCK.     |
| JFC594 | SU    | UTM cluster application<br>Error on the 3rd readControlPage call in KCCJFCT with opcode GET_GLOBAL_ADM_LOCK.     |
| JFC595 | SU    | UTM cluster application<br>Error on the first readControlPage call in KCCJFCT with opcode RESET_GLOBAL_ADM_LOCK. |
| JFC596 | SU    | UTM cluster application<br>Error on the 2nd readControlPage call in KCCJFCT with opcode RESET_GLOBAL_ADM_LOCK.   |
| JFC598 | SU    | UTM cluster application<br>Error on the first readControlPage call in KCCJFCT with opcode GET_GLOBAL_ADM_LOCK.   |
| JFC599 | SU    | UTM cluster application<br>Error on the 2nd readControlPage call in KCCJFCT with opcode GET_GLOBAL_ADM_LOCK.     |
| JFC611 | SU    | UTM cluster application<br>Error on the 2nd readControlPage call in KCCJFCT, routine checkAllProcessed.          |
| JFC613 | SU    | UTM cluster application<br>Error on the first readControlPage call in KCCJFCT, routine checkAllProcessed.        |

| Code   | Group | Reason  |
|--------|-------|---|
| JFC626 | SU    | UTM cluster application<br>Error on readControlPage call in KCCJFCT, routine checkAndRepair.  |
| LATCT1 | F     | During a request for a lock, the status of an application is set to TERM APPLICATION. The task is also terminated (= continuation dump).  |
| LCACT1 | F     | During a request for a lock, the status of an application is set to TERM APPLICATION. The task is also terminated (= continuation dump).  |
| LKAAT1 | F     | During a request for a lock, the status of an application is set to TERM APPLICATION. The task is also terminated (= continuation dump).  |
| LKLC26 | FU    | During locking of an entry, a situation is detected where the service is already entered in a queue chaining facility.<br>System error or continuation dump if the application is currently being abnormally terminated (through error or KDCSHUT KILL). The case of a continuation dump may be recognized from the fact that the reason for the abort in message K060 is not LKLC26, and that a further dump has already been generated. |
| LKLC42 | AU    | Bourse wait time elapsed.<br>Response: Change KDCDEF generation, increase the RESWAIT= ( ... , time2) parameter in the MAX statement.<br>This may also be caused by a hardware error that results in an operator message that needs to be answered but the answer was not sent or it was sent too late. Check the console protocol in this case.  |
| LKLC51 | AU    | See LKLC42  |
| LKLC64 | AU    | See LKLC42  |
| LKLCT1 | F     | Another task has terminated the application abnormally (=continuation dump)   |
| LKLCT2 | F     | See LKLCT1  |
| LKLCT3 | F     | See LKLCT1  |
| LKLCT4 | F     | See LKLCT1  |
| LKMTC0 | F     | Another task has abnormally terminated the application (= continuation dump before KCSBRSE call)  |
| LKMTC1 | F     | Another task has abnormally terminated the application (=continuation dump after KCSBRSE call)  |
| LKMTKP | D     | This diagnostic dump is generated if TESTMODE=ON provided that the PEND KP flag is not reset in the lock field when the unlock is performed.  |
| LPCMT1 | F     | During a request for a lock, the status of an application is set to TERM APPLICATION. The task is also terminated (= continuation dump).  |
| LWRT02 | SU    | Error when opening the user log file <filebase>.USLA (copy A).  |
| LWRT03 | SU    | Error when opening the user log file <filebase>.USLB (copy B).  |



| Code   | Group | Reason  |
|--------|-------|---|
| LWRT04 | ASU   | Error on SETL call for user log file <filebase>.USLA.<br>Write manipulations may have been performed to the current file generation or the base may have been modified. Use the KDCLOG command to switch while the application is running.<br>Action if the next UTM application start is also aborted with LWRT04:<br>Delete the user log file (i.e.the entire FGG) and regenerate it. |
| LWRT05 | ASU   | Error on SETL call for user log file <filebase>.USLB<br>The reason may be as described for LWRT04.  |
| LWRT06 | SU    | Error on SETL call for user log file <filebase>.USLB during positioning back to beginning of file following an unsuccessfully concluded write job (e.g. due to disk storage bottleneck).  |
| LWRT07 | SU    | Error on SETL call for user log file <filebase>.USLA during positioning back to beginning of file following an unsuccessfully concluded write job (e.g. due to disk storage bottleneck).<br>Error with PUT call for writing an LPUT record to the user log file <filebase>.USLA   |
| LWRT09 | SU    | Error with PUT call for writing an LPUT record to the user log file <filebase>.USLB   |
| LWRT10 | SU    | Error with CLOSE call for the user log file <filebase>.USLB.  |
| LWRT11 | SU    | Error with CLOSE call for the user log file <filebase>.USLA.  |
| LWRT17 | A     | KCSLWRT requested a buffer via KCSALME for writing to the user log file, and the buffer (class 6 memory) cannot be made available. Action: Check memory requirements and BS2000 generation.   |
| LWRT19 | SU    | Faulty RELSE call for copy A of user log file.  |
| LWRT20 | SU    | Same as LWRT19, but for copy B.   |
| MACF02 | M     | XAP-TP component.<br>The return code of the macro mGetBufferSize() was not equal to LB_OK.  |
| MACF03 | M     | XAP-TP component.<br>The return code of SetTimer() was not equal to TI_OK.  |
| MACF04 | M     | XAP-TP component.<br>The return code of GetLogRecord was not equal to MACF_OK.  |
| ME.... | D     | Diagnostic dump generated on the basis of a specific UTM message. The prefix ME is followed by the message number of the UTM message (e.g. MEK135). Activation and deactivation via the message dump function.  |
| MFCR04 | M     | XAP-TP component.<br>The return code of GetLogRecord was MACF_NO_MEM.   |
| MFCR07 | M     | XAP-TP component.<br>The return code of the macro mGetBufferSize() was not equal to LB_OK.  |
| MFCR08 | M     | XAP-TP component.<br>The return code of the macro mGetBufferSize() was not equal to LB_OK.  |

| Code   | Group | Reason   |
|--------|-------|--|
| MFCR09 | M     | XAP-TP component.<br>The return code of the macro mGetBufferSpace() was not equal to LB_OK.  |
| MFCR10 | M     | XAP-TP component.<br>The return code of the macro mGetBufferSpace() was not equal to LB_OK.  |
| MFCR11 | M     | XAP-TP component.<br>The return code of the macro mGetBufferSpace() was not equal to LB_OK.  |
| MFCR16 | M     | XAP-TP component.<br>The return code of the macro mGetBufferSpace() was not equal to LB_OK.  |
| MFCR17 | M     | XAP-TP component.<br>The return code of the macro mGetBufferSpace() was not equal to LB_OK.  |
| MFCR18 | M     | XAP-TP component.<br>The return code of the macro mGetBufferSpace() was not equal to LB_OK.  |
| MFCR19 | M     | XAP-TP component.<br>The return code of the macro mGetBufferSpace() was not equal to LB_OK.  |
| MFCR20 | M     | XAP-TP component.<br>The return code of the macro mGetBufferSpace() was not equal to LB_OK.  |
| MFCR21 | M     | XAP-TP component.<br>The return code of the macro mGetBufferSpace() was not equal to LB_OK.  |
| MFCR24 | M     | XAP-TP component.<br>The return code of the macro mGetBufferSpace() was not equal to LB_OK.  |
| MFDM03 | M     | XAP-TP component.<br>The return code of PutElement was not equal to DM_OK.   |
| MFDM04 | M     | XAP-TP component.<br>The return code of PutElement was not equal to DM_OK.   |
| MFDM05 | M     | XAP-TP component.<br>The return code of PutElement was not equal to DM_OK.   |
| MFDM06 | M     | XAP-TP component.<br>The return code of PutElement was not equal to DM_OK.   |
| MFRM05 | AX    | XAP-TP component.<br>On TP_RECOVER_REQ, no free dialog table entry for a transaction branch is available. Possible cause: the number of associations in the previous application run was greater than the number of associations in the current run. |
| MFRM06 | AX    | XAP-TP component.<br>See MFRM05  |
| MFRM07 | AX    | XAP-TP component.<br>See MFRM05  |
| MFRM08 | M     | XAP-TP component.<br>The return code of the macro mGetBufferSpace() was not equal to LB_OK.  |

| Code   | Group | Reason  |
|--------|-------|---|
| MFRM09 | M     | XAP-TP component.<br>The return code of PutElement was not equal to DM_OK.  |
| MFRM10 | M     | XAP-TP component.<br>The return code of PutElement was not equal to DM_OK.  |
| MFRM11 | M     | XAP-TP component.<br>The return code of PutElement was not equal to DM_OK.  |
| MFRM12 | M     | XAP-TP component.<br>The return code of PutElement was not equal to DM_OK.  |
| MFRM13 | M     | XAP-TP component.<br>The return code of PutElement was not equal to DM_OK.  |
| MFRM14 | M     | XAP-TP component.<br>The return code of PutElement was not equal to DM_OK.  |
| MFRM15 | M     | XAP-TP component.<br>The return code of PutElement was not equal to DM_OK.  |
| MFRM16 | M     | XAP-TP component.<br>The return code of PutElement was not equal to DM_OK.  |
| MFRM17 | M     | XAP-TP component.<br>The return code of PutElement was not equal to DM_OK.  |
| MFRM18 | M     | XAP-TP component.<br>The return code of PutElement was not equal to DM_OK.  |
| MFRM19 | M     | XAP-TP component.<br>The return code of PutElement was not equal to DM_OK.  |
| MFRM21 | M     | XAP-TP component.<br>The return code of PutElement was not equal to DM_OK.  |
| MFRM24 | M     | XAP-TP component.<br>The return code of PutElement was not equal to DM_OK.  |
| MFRM25 | AX    | XAP-TP component.<br>No free table entry available for a log damage record. Response: delete log damage records with TP_UPDATE_LOG_DAMAGE_REQ or increase the value of nMaxLogDamRec. |
| MFT102 | M     | XAP-TP component.<br>The return code of the macro mGetBufferSize() was not equal to LB_OK.  |
| MFT103 | M     | XAP-TP component.<br>The return code of PutElement was not equal to DM_OK.  |
| MFT104 | M     | XAP-TP component.<br>The return code of ChangeDescriptor was not equal to DM_OK.  |
| MFT105 | M     | XAP-TP component.<br>The return code of PutElement was not equal to DM_OK.  |

| Code   | Group | Reason   |
|--------|-------|--|
| MFT106 | M     | XAP-TP component.<br>The return code of CopyElement was not equal to DM_OK.                |
| MFT107 | M     | XAP-TP component.<br>The return code of CopyElement was not equal to DM_OK.                |
| MFT108 | M     | XAP-TP component.<br>The return code of the macro mGetBufferSize() was not equal to LB_OK. |
| MFT109 | M     | XAP-TP component.<br>The return code of CopyElement was not equal to DM_OK.                |
| MFT110 | M     | XAP-TP component.<br>The return code of PutElement was not equal to DM_OK.                 |
| MFT111 | M     | XAP-TP component.<br>The return code of PutElement was not equal to DM_OK.                 |
| MFT113 | M     | XAP-TP component.<br>The return code of ChangeDescriptor was not equal to DM_OK.           |
| MFT114 | M     | XAP-TP component.<br>The return code of CopyElement was not equal to DM_OK.                |
| MFT115 | M     | XAP-TP component.<br>The return code of ChangeDescriptor was not equal to DM_OK.           |
| MFT119 | M     | XAP-TP component.<br>The return code of GetLogRecord() was not equal to MACF_OK.           |
| MFT120 | M     | XAP-TP component.<br>The return code of PutElement was not equal to DM_OK.                 |
| MFT121 | M     | XAP-TP component.<br>The return code of PutElement was not equal to DM_OK.                 |
| MFT122 | M     | XAP-TP component.<br>The return code of PutElement was not equal to DM_OK.                 |
| MFT123 | M     | XAP-TP component.<br>The return code of PutElement was not equal to DM_OK.                 |
| MFT124 | M     | XAP-TP component.<br>The return code of PutElement was not equal to DM_OK.                 |
| MFT126 | M     | XAP-TP component.<br>The return code of PutElement was not equal to DM_OK.                 |
| MFT127 | M     | XAP-TP component.<br>The return code of PutElement was not equal to DM_OK.                 |
| MFT128 | M     | XAP-TP component.<br>The return code of CopyElement was not equal to DM_OK.                |
| MFT129 | M     | XAP-TP component.<br>The return code of CopyElement was not equal to DM_OK.                |

| Code   | Group | Reason  |
|--------|-------|---|
| MFT130 | M     | XAP-TP component<br>The return code of PutElement was not equal to DM_OK.                   |
| MFT131 | M     | XAP-TP component<br>The return code of PutElement was not equal to DM_OK.                   |
| MFT132 | M     | XAP-TP component<br>The return code of PutElement was not equal to DM_OK.                   |
| MFT133 | M     | XAP-TP component.<br>The return code of CopyElement was not equal to DM_OK.                 |
| MFT134 | M     | XAP-TP component.<br>The return code of PutElement was not equal to DM_OK.                  |
| MFT135 | M     | XAP-TP component.<br>The return code of PutElement was not equal to DM_OK.                  |
| MFT138 | M     | XAP-TP component.<br>The return code of PutElement was not equal to DM_OK.                  |
| MFT139 | M     | XAP-TP component.<br>The return code of PutElement was not equal to DM_OK.                  |
| MFT141 | M     | XAP-TP component.<br>The return code of PutElement was not equal to DM_OK.                  |
| MFT142 | M     | XAP-TP component.<br>The function CopyElement issued a return code other than DM_OK.        |
| MFT147 | M     | XAP-TP component.<br>The function PutElement issued a return code other than DM_OK.         |
| MFT151 | M     | XAP-TP component.<br>The function PutElement issued a return code other than DM_OK.         |
| MFTP03 | M     | XAP-TP component.<br>The return code of PutElement was not equal to DM_OK.                  |
| MFTP04 | M     | XAP-TP component.<br>The return code of the macro mGetBufferSpace() was not equal to LB_OK. |
| MFTP05 | M     | XAP-TP component.<br>The return code of PutElement was not equal to DM_OK.                  |
| MFTP06 | M     | XAP-TP component.<br>The return code of PutElement was not equal to DM_OK.                  |
| MFTP07 | M     | XAP-TP component.<br>The return code of SetTimer was not equal to TI_OK.                    |
| MFTP10 | M     | XAP-TP component.<br>The return code of the macro mGetBufferSpace() was not equal to LB_OK. |
| MFTP11 | M     | XAP-TP component.<br>The return code of RequestBuffer() was not equal to LB_OK.             |

| Code   | Group | Reason   |
|--------|-------|--|
| MFTP12 | M     | XAP-TP component.<br>The return code of the macro mGetBufferSize() was not equal to LB_OK.   |
| MFTP15 | M     | XAP-TP component.<br>The return code of the macro mGetBufferSize() was not equal to LB_OK.   |
| MFTP16 | M     | XAP-TP component.<br>The return code of the macro mGetBufferSize() was not equal to LB_OK.   |
| MFTP17 | M     | XAP-TP component.<br>The return code of the macro mGetBufferSize() was not equal to LB_OK.   |
| MFTP18 | M     | XAP-TP component.<br>The return code of the macro mGetBufferSize() was not equal to LB_OK.   |
| MFTP19 | M     | XAP-TP component.<br>The return code of the macro mGetBufferSize() was not equal to LB_OK.   |
| MFTP20 | M     | XAP-TP component.<br>The return code of the macro mGetBufferSize() was not equal to LB_OK.   |
| MFTP24 | M     | XAP-TP component.<br>The return code of the macro mGetBufferSize() was not equal to LB_OK.   |
| MOVE03 | AU    | Invalid overlapping of destination and source area in KCSMOVE.   |
| MSCFER | DSU   | Diagnostic dump following an error on an MSCF call when a task signs on or signs off at MSCF.  |
| MSG000 | DU    | KCSCRMS was called with an invalid message ID. A diagnostic dump is written and the message "K000 MESSAGE NOT DEFINED" is output.                                    |
| MUX001 | DS    | Incorrect length specification in protocol header.<br>Possible reason: partner is not a MUX partner.   |
| MUX003 | DSU   | Unexpected return code from KCCLKC. Possibly due to protocol error in partner application  |
| MUX004 | DS    | Incorrect opcode in protocol header.<br>Possible reason: partner is not a MUX partner.   |
| NDRCVY | D     | The dump is only generated at the end of a node recovery with test mode enabled. It is used for diagnostic purposes following possible errors after a node recovery. |
| NMTE00 | M     | XAP-TP component.<br>Module KCOCOHF, function NewMemTabEntry().<br>The function RequestBuffer() issued the return code LB_NOMEM.                                     |
| NMTE02 | M     | XAP-TP component.<br>Module KCOCOHF, function NewMemTabEntry().<br>The macro mGetBufferSize() issued the return code LB_NOMEM.                                       |
| NQATT1 | F     | The status of the application is TERM APPLICATION. The task is thus also terminated (= continuation dump).   |

| Code   | Group | Reason   |
|--------|-------|--|
| NQCAT1 | F     | (See NQATT1)<br>The status of the application is TERM APPLICATION. The task is thus also terminated (= continuation dump).         |
| NQKAT1 | F     | (See NQATT1)<br>The status of the application is TERM APPLICATION. The task is thus also terminated (= continuation dump).         |
| NQPCT1 | F     | (See NQATT1)<br>The status of the application is TERM APPLICATION. The task is thus also terminated (= continuation dump).         |
| NRDBER | A     | The node recovery must be terminated abnormally due to errors during database recovery. No UTM dump is generated.                  |
| ODIA00 | SX    | XAP-TP component.<br>Module KCOCOHF, function OssDiagInfo().<br>The OSS function o_error() returned the return code O_ERROR.       |
| ODIA01 | SX    | XAP-TP component.<br>Module KCOCOHF, function OssDiagInfo().<br>The OSS function o_error() returned the return code O_INVEREF.     |
| ODIA02 | SX    | XAP-TP component.<br>Module KCOCOHF, function OssDiagInfo().<br>The OSS function o_error() returned an invalid return code.        |
| OREA00 | SX    | XAP-TP component.<br>The OSS function o_reason() returned the return code O_ERROR.   |
| OREA01 | SX    | XAP-TP component.<br>The OSS function o_reason() returned the return code O_INVEREF.   |
| OREA02 | SX    | XAP-TP component.<br>The OSS function o_reason() returned an unknown return code.  |
| OSAFT2 | F     | Return code APEXT_TERMAPPL from XAP-TP.  |
| OSGO01 | SX    | XAP-TP component.<br>Module KCOCOHF, function OssGo().<br>The OSS function o_go() returned the return code O_INVCREF.              |
| OSGO02 | SX    | XAP-TP component.<br>Module KCOCOHF, function OssGo().<br>The OSS function o_go() returned the return code O_ERROR.                |
| OSGO03 | SX    | XAP-TP component.<br>Module KCOCOHF, function OssGo().<br>The OSS function o_go() returned an unexpected return code.              |
| OSTM01 | AS    | Serious error during interaction with database system.   |
| OSTM05 | AU    | Task-specific buffer for restart information is too small.<br>Response: Increase MAX RECBUF=(...,length) in the KDCDEF generation. |
| OSTM06 | AS    | Serious error during interaction with database system.   |

| Code   | Group | Reason  |
|--------|-------|---|
| OSTM07 | A     | A log record cannot be backed up, since the page pool is full.<br>Response: Increase the size of the page pool. Do this by increasing MAX PGPOOL=(number,...) in the KDCDEF generation.   |
| OSTP01 | SX    | XAP-TP component.<br>Module KCOCOHF, function OssStop().<br>The OSS function o_stop() returned the return code O_INVCREF.   |
| OSTP02 | SX    | XAP-TP component.<br>Module KCOCOHF, function OssStop().<br>The OSS function o_stop() returned the return code O_ERROR.   |
| OSTP03 | SX    | XAP-TP component.<br>Module KCOCOHF, function OssStop().<br>The OSS function o_stop() returned an unexpected return code.   |
| PCMM05 | AU    | For KCSPCMM with the opcode Get Pagechain, the NR_PAGES parameter is invalid or larger than the number of all page pool pages.<br>Response: increase MAX PGPOOL=number in KDCDEF generation.  |
| PCTR00 | M     | XAP-TP component.<br>Module KCOCOHF, function PrepareCtrlReq().<br>The macro mGetBufferSpace() issued the return code LB_NOMEM.   |
| PEND02 | A     | No further TACB can be written for "System PEND ER" because the page pool on KDCFILE is full.<br>Action: Increase page pool by increasing MAX PGPOOL=(number,...) in KDCDEF generation.   |
| PEND03 | AS    | The DB system has reported a serious error, see DB-DIAGAREA in UTM dump.  |
| PEND04 | S     | The DB system supplied an impermissible return code, see DB-DIAGAREA in UTM dump.   |
| PEND05 | AS    | See PEND03  |
| PEND07 | ASU   | STXIT between writing of a confirmatory record and the (temporary) end of the UTM transaction (KCSEXPI call END_TA).<br>Possible cause: error in the DB connection module. A timer STXIT during this period is ignored.   |
| PEND11 | S     | Inconsistent XID  |
| PEND26 | A     | With "System PEND ER" for a socket client, it is not possible to write a K017 message for a KDCDISP that may be required later, since the page pool on KDCFILE is full.<br>Measure: As with PEND02  |
| PEND97 | A     | In the case of a "System PEND ER" for a socket client, it is no longer possible to write a K017 message for any KDCDISP that may subsequently be necessary because the cluster page pool is full.<br>Action: Increase the size of the cluster page pool by setting a larger value for CLUSTER PGPOOL=(number,...) in the KDCDEF generation. |



| Code   | Group | Reason  |
|--------|-------|---|
| PEND98 | A     | In the case of "System PEND ER", it is no longer possible to write a TACB because the cluster page pool is full.<br>Action: Increase the size of the cluster page pool by setting a larger value for CLUSTER PGPOOL=(number,...) in the KDCDEF generation.  |
| PENDER | ADU   | Not caused by the application being aborted, but by a user-specified PEND ER, or a UTM-internal PEND ER following KCRCCC ≥ 70Z or STXIT.  |
| PENDT1 | F     | Another task has terminated the application abnormally (=continuation dump before KCSBRSE call).  |
| PENDT2 | F     | Another task has terminated the application abnormally (=continuation dump after KCSBRSE call).   |
| PENDT3 | F     | Another task has terminated the application abnormally (= continuation dump after call by KDCROOT with PEND ER).  |
| PLCA00 | SX    | XAP-TP component.<br>Module KCOXFPL, function ActivateCmxCallback().<br>The CMX function t_callback() returned the return code T_ERROR.   |
| PLCC00 | SX    | XAP-TP component.<br>Module KCOXFPL, function CmxCallback().<br>The system function select() returned an unexpected return code.  |
| PLCC01 | S     | XAP-TP component.<br>Module KCOXFPL, function CmxCallback().<br>The system function select() returned an unknown return code.   |
| PLCD00 | SX    | XAP-TP component.<br>Module KCOXFPL, function DeactivateCmxCallback().<br>The CMX function t_callback() returned the return code T_ERROR.   |
| PMIO20 | ASU   | Integrity IDs of page inconsistent both in original and also in duplicate file.<br>Possible cause: KDCFILE files were overwritten during live operation by copying in the start procedure.<br>Action in this event: Correct start procedure. If this is not the cause, write PR.<br>The following documentation is required for diagnosis: UTM dump, KDCFILE files, start procedure and task/process log. In the case of cluster applications, the cluster page pool files are also required. |
| PMIO22 | ASU   | The page type specified in the cache control table and the page type in the header of the scanned page do not match.<br>Possible cause: see PMIO22<br>Action in this case: as for PMIO22  |
| PMIO23 | ASU   | The page pool page to be read or written is not allocated.<br>Cause and response: as for PMIO22   |
| POLL03 | MX    | XAP-TP component.<br>Module KCOXFPL, function ap_poll().<br>The return code of the macro mGetBufferSpace() was not equal to LB_OK.  |

| Code   | Group | Reason   |
|--------|-------|--|
| POLL05 | SX    | XAP-TP component.<br>Module KCOXFPL, function ap_poll().<br>The OSS function o_event() reports an ACSE event and the user data were not yet received completely on the o_event() call. |
| POLL07 | SX    | XAP-TP component.<br>Module KCOXFPL, function ap_poll().<br>The OSS function o_event() returned the return code O_ERROR.   |
| POLL08 | SX    | XAP-TP component.<br>Module KCOXFPL, function ap_poll().<br>The OSS function o_event() returned the return code O_INVEREF.   |
| POLL09 | SX    | XAP-TP component.<br>Module KCOXFPL, function ap_poll().<br>The OSS function o_event() returned the return code O_TIMEINT.   |
| POLL10 | SX    | XAP-TP component.<br>Module KCOXFPL, function ap_poll().<br>The OSS function o_event() returned the return code O_WAKEINT.   |
| POLL11 | SX    | XAP-TP component.<br>Module KCOXFPL, function ap_poll().<br>The OSS function o_event() returned the return code O_SYSTEM.  |
| POLL12 | SX    | XAP-TP component.<br>Module KCOXFPL, function ap_poll().<br>The OSS function ap_poll() returned the return code O_LOOK.  |
| POLL13 | SX    | XAP-TP component.<br>Module KCOXFPL, function ap_poll().<br>The OSS function o_event() returned the return code O_TRANSPORT.   |
| POLL14 | SX    | XAP-TP component.<br>Module KCOXFPL, function ap_poll().<br>The OSS function o_event() returned the return code O_SESSION.   |
| POLL15 | SX    | XAP-TP component.<br>Module KCOXFPL, function ap_poll().<br>The OSS function o_event() returned the return code O_SHUTDOWN.  |
| POLL16 | SX    | XAP-TP component.<br>Module KCOXFPL, function ap_poll().<br>The OSS function o_event() returned an unexpected return code.   |
| PPMM10 | ASU   | UTM cluster application<br>Timeout in the lockFile routine during attempt to lock a cluster page pool file.<br>Action see CCFG19.  |
| PPMM12 | SU    | UTM cluster application<br>Timeout in the unlockFile routine during attempt to unlock a cluster page pool file. Action see CCFG19.   |

| Code   | Group | Reason  |
|--------|-------|---|
| PPMM14 | SU    | UTM cluster application<br>Bad return code from KCSBFMM in routine readControlPage.   |
| PPMM15 | ASU   | UTM cluster application<br>Control page of the cluster page pool has an invalid page header in the readControlPage routine.               |
| PPMM41 | SU    | UTM cluster application<br>Error when reading or writing the first CONS page of a cluster page pool file.                                 |
| PPMM42 | SU    | UTM cluster application<br>Bad return code from KCSBFMM when requesting a buffer.   |
| PRIV02 | SU    | The attempt to set a system privilege failed.   |
| PRIV03 | SU    | The attempt to reset a system privilege failed.   |
| PWRT03 | AMU   | KCSPWRT has requested memory (via KCSALME), but did not get it.<br>Action: Check memory requirements operating system generation.         |
| PWRT06 | F     | With KCSPWRT, term application was called during the Periodic Write by another UTM task of the application (= continuation dump).         |
| RALC01 | AU    | Index is outside the permitted range when KCSRALC is called.  |
| RCV009 | MX    | XAP-TP component.<br>Module KCOXFRV, function ap_rcv().<br>The return code of the function CopyElement() was not equal to DM_OK.          |
| RCV012 | MX    | XAP-TP component.<br>Module KCOXFRV, function ap_rcv().<br>Inconsistency in the Boolean variables <bSwitchToNextTtnid> and <bClearTtnid>. |
| RESTRT | D     | The dump is only created during a warm start and in the debugging mode. It is used to diagnose any eventual errors in the warm start.     |
| RQOB00 | M     | XAP-TP component.<br>Module KCOCOHF, function ReqOssInBuff().<br>The function RequestBuffer() issued the return code LB_NOMEM.            |
| RVCS03 | M     | XAP-TP component.<br>Module KCOXFRV, function CheckSaRetc().<br>The return code issued by the function SetAttribute() was SA_NOMEM.       |
| SACT14 | MX    | XAP-TP component.<br>Invalid return code after calling PutElement() to request a dynamic memory area for the SACF action COPY.            |
| SACT27 | M     | XAP-TP component.<br>Invalid return code after calling PutElement() to perform save in SACF action FLUSHALL or FLUSHPAR.                  |

| Code   | Group | Reason  |
|--------|-------|---|
| SACT28 | M     | XAP-TP component.<br>Invalid return code after call of ReAllocElement() or PutElement() in SACF action QUEUE.<br>Action: Increase the value of the KDCDEF parameter MAX OSI-SCRATCH-AREA. |
| SAT002 | S     | Internal SAT error.   |
| SAT003 | A     | Subsystem SATCP not available.<br>Please inform the BS2000 security officer.  |
| SAT004 | A     | SAT function not currently executable.<br>Please inform the BS2000 security officer.  |
| SAT005 | A     | SAT record not written.<br>Please inform the BS2000 security officer.   |
| SC0005 | SU    | The half session is generated as PLU. An RU request arrived but the request code is not SDT, STSN or CLEAR.   |
| SC0006 | SU    | The half session is generated as PLU. An RU response arrived but the request code is not RQR.   |
| SC0007 | SU    | #FSM.SESSION is not in "ACTIVE" status.   |
| SC0008 | SU    | The half session is generated as SLU. An RU request arrived but the request code is not RQR.  |
| SC0009 | SU    | The half session is generated as SLU. An RU response but the request code is not SDT,STSN or CLEAR.   |
| SC0010 | SU    | Protocol error for at least one of the FSMs #FSM_DT, #FSM_STSN or #FSM_RQR.   |
| SC0011 | SU    | Sense code is set by at least one of the FSMs #FSM_DT or #FSM_CNTL_IMMEDIATE.   |
| SC0014 | SU    | FSM_SESSION_LU_LU returned an unallowed return code.  |
| SC0019 | ADU   | Protocol error reported by FSM.<br>Action: Check whether both partners are generated as DTP partners in the KDCDEF generation.  |
| SC0020 | ADU   | The status of the PLU-FSM is not permitted.<br>Action: Check whether both partners are generated as DTP partners in the KDCDEF generation.  |
| SC0021 | ADU   | The status of the SLU-FSM is not permitted.<br>Action: Check whether both partners are generated as DTP partners in the KDCDEF generation.  |
| SC0023 | DSU   | When checking UNBIND-RSP for FSM_SESSION_LU_LU an error has been found  |
| SC0024 | DSU   | When switching UNBIND-RSP for FSM_SESSION_LU_LU an error has occurred   |

| Code           | Group | Reason   |
|----------------|-------|--|
| SC0025         | DSU   | When checking UNBIND Request for FSM_SESS_LU_LU an error has been found  |
| SC0026         | DSU   | When switching UNBIND Request for FSM_SESS_LU_LU an error has occurred (diagnostic dump)   |
| SC0027         | DSU   | FSM_STSN_SEND returns S,RQ,STSN  |
| SC0028         | DSU   | Unauthorized STSN-REQ for PLU_TO_SLU   |
| SC0029         | DSU   | Unauthorized STSN-REQ for SLU_TO_PLU   |
| SC0030         | DSU   | ACT_SC_RECEIVE could not set any return code   |
| SC0032         | A     | The session cannot be activated since there are no connections available. Action: Change KDCDEF generation, include more CON statements.   |
| SC0034         | DSU   | The partner has made a protocol error on setting STSN response   |
| SDCS02         | M     | XAP-TP component.<br>Module KCOXFSD, function CheckSaRetc().<br>The SetAttribute() return code was SA_NOMEM.   |
| SDUI01         | M     | XAP-TP component.<br>Module KCOXFSD, function UserDataIn().<br>The macro mGetBufferSize() issued the return code LB_NOMEM.   |
| SEND05         | SU    | Severe BCAM error when processing a BCAM SENDLET calls. Error when canceling a timer for output terminals.   |
| SG- <i>nnn</i> | D     | Diagnostic dump generated on the basis of a KCRSIGN1/2 return code after a SIGN ON call. The prefix SG- is followed by the return code (e.g. SG-U17). Activation and deactivation via the message dump function. |
| SIGND1         | DU    | The call of the Kerberos macro returned an unexpected return code. Only if debugging mode is active.   |
| SIGND2         | DU    | The call of the Kerberos macro returned an unexpected return code. Only if debugging mode is active.   |
| SIGND3         | DU    | The call of the Kerberos macro returned an unexpected return code. Only if debugging mode is active.   |
| SIGND4         | DU    | The call of the Kerberos macro returned an unexpected return code. Only if debugging mode is active.   |
| SLOG05         | SU    | KCSLKLC returned a bad return code when attempting to lock the message buffers (possibly TIMEOUT).   |
| SLOG06         | SU    | KCSLKLC returned a bad return code when attempting to unlock the message buffers.  |
| SLOG07         | SU    | KCSLKLC returned a bad return code when attempting to lock the SYSLOG file (possibly TIMEOUT).   |
| SLOG08         | SU    | KCSLKLC returned a bad return code when attempting to unlock the SYSLOG file.  |

| Code   | Group | Reason  |
|--------|-------|---|
| SLOG09 | SU    | Attempt to write message buffer to current SYSLOG file failed (the DMS error code in the preceding K043 message may provide information about the cause of the error).  |
| SLOG10 | SU    | The attempt by a follow-up task to switch to the current SYSLOG file generation failed (please refer to any preceding K043 message).  |
| SLOG21 | ASU   | In the administration call KDCSLOG INFO or in the call to the program interface for administration with the opcode KC_SYSLOG and the sub-opcode1 KC_INFO, KCSSLOG called the component KCSFST in order to determine the attributes of the file generation group of the SYSLOG (only when the SYSLOG is created as a FGG). KCSFST gave a DMS error (also take note of preceding K043 message).   |
| SLOT07 | AM    | The address of a slot must be calculated in KCSSLOT. The task does not yet know the memory pool that contains the slot. The attempt to link up with the memory pool failed due to insufficient address space.<br>Action: Check memory requirements and BS2000 generation.   |
| SLOT11 | SU    | Internal procedure GET_MP: When requesting an additional slot pool, the size of the additional slot pool is different from the size of the first slot pool..  |
| SM2001 | SU    | Call of KCSSM2 with incorrect opcode.   |
| SM2002 | SU    | Call of KCSSM2 with opcode SM2_CONNECT when KAA.STATE.SM2 = SM2_OFF.  |
| SM2003 | SU    | Call of KCSSM with "write data" opcode, but KAA.SM2.RECORD_ADDR = NULL.   |
| SM2004 | SU    | Incorrect parameters with DSSM call CONNECT_SS.   |
| SM2005 | SU    | Incorrect parameters with DSSM call DISCONNECT_SS   |
| SM2006 | SU    | DSSM call CONNECT_SS, but task is already connected.  |
| SM2007 | SU    | Call of KCSSM2 when KAA.STATE.SM2 = SM2_NO.   |
| SMSG00 | AU    | SMSG00 is a diagnostic dump and does not lead to the end of the application run; a SMSG00 dump is only taken when test mode is activated.<br>An SMSG dump is created if KCSSMSG wants to send a message to a message destination of the type MSG-DEST and receives a bad return code from KCSFPUT. The return code can be taken from the NKB table of the UTM dump; the CC and DC codes of the DPUT call are at distance X'5C' in this table.<br>One possible reason is that the queue/TAC is locked. |
| SMSG03 | ASU   | The component KCSSLOG supplied a bad return code on writing a message to the SYSLOG.<br>Cause: See DMS return code in K043 message  |
| SMSG09 | D     | SMSG09 is a diagnostic dump and does not cause the application run to terminate; an SMSG09 dump is only created if test mode is enabled.  |

| Code   | Group | Reason  |
|--------|-------|---|
| SND005 | M     | XAP-TP component.<br>Module KCOXFSD, function ap_snd(). The UserDataIn() function returned the UDIN_NOMEM return code.  |
| SND007 | MX    | XAP-TP component.<br>Module KCOXFSD, function ap_snd().<br>The return code of the function GetVarLthAttr() was not equal to GA_OK.                                    |
| SSO002 | DSU   | Diagnostic dump; created after a serious error when the SRPMSSO subsystem is called.  |
| STnnnn | ADSU  | Error when processing the start of a UTM task, where nnnn is the number indicating the error cause in the UTM message "K049 Error <nnnn> during application startup". |
| STPF10 | SX    | XAP-TP component.<br>Invalid indicator for HeurRep parameter in TP-HEUR-REP-RI.   |
| STPF11 | SX    | XAP-TP component.<br>Invalid indicator for FuUnits parameter in TP-BEG-DIAL(dialogue)-RC.   |
| STPF12 | SX    | XAP-TP component.<br>Invalid indicator for Result parameter in TP-BEG-DIAL(dialogue)-RC.  |
| STPF13 | SX    | XAP-TP component.<br>Invalid indicator for Diagnostic parameter in TP-BEG-DIAL(dialogue)-RC.  |
| STPF14 | SX    | XAP-TP component.<br>Invalid indicator for user data parameter in TP-BEG-DIAL(dialogue)-RC.   |
| STPF15 | SX    | XAP-TP component.<br>Invalid indicator for Result parameter in TP-BEG-DIAL(channel)-RC.   |
| STPF16 | SX    | XAP-TP component.<br>Invalid indicator for Diagnostic parameter in TP-BEG-DIAL(channel)-RC.   |
| STPF17 | SX    | XAP-TP component.<br>Invalid indicator for HeurRep parameter in TP-(ABORT-AND-)HEUR-REP-RI.   |
| STPT02 | SX    | XAP-TP component.<br>Ungültiger Wert in p_udt.p_udtnxt.   |
| STPT10 | SX    | XAP-TP component.<br>Invalid indicator for InitTPSUT parameter in TP-BEG-DIAL(dialogue)-RI.   |
| STPT11 | SX    | XAP-TP component.<br>Invalid indicator for RectPSUT parameter in TP-BEG-DIAL(dialogue)-RI.  |
| STPT12 | SX    | XAP-TP component.<br>Invalid indicator for FuUnits parameter in TP-BEG-DIAL(dialogue)-RI.   |
| STPT13 | SX    | XAP-TP component.<br>Invalid indicator for BegTrans parameter in TP-BEG-DIAL(dialogue)-RI.  |
| STPT14 | SX    | XAP-TP component.<br>Invalid indicator for Conf parameter in TP-BEG-DIAL(dialogue)-RI.  |

| Code   | Group | Reason   |
|--------|-------|--|
| STPT15 | SX    | XAP-TP component.<br>Invalid indicator for LastPartId parameter in TP-BEG-DIAL(dialogue)-RI.   |
| STPT16 | SX    | XAP-TP component.<br>Invalid indicator for user data parameter in TP-BEG-DIAL(dialogue)-RI.  |
| STPT17 | SX    | XAP-TP component.<br>Invalid indicator for FuUnits parameter in TP-BEG-DIAL(channel)-RI.   |
| STPT18 | SX    | XAP-TP component.<br>Ungültiger ChanUtil parameter in TP-BEG-DIAL(channel)-RI.   |
| STPT19 | SX    | XAP-TP component.<br>Invalid indicator for LastPartId parameter in TP-BEG-DIAL(channel)-RI.  |
| STPT20 | SX    | XAP-TP component.<br>Invalid indicator for CcrTokReq parameter in TP-BID-RI.   |
| STPT21 | SX    | XAP-TP component.<br>Invalid indicator for LastPartId parameter in TP-BID-RI.  |
| STPT22 | SX    | XAP-TP component.<br>Invalid indicator for Result parameter in TP-BID-RC.  |
| STPT23 | SX    | XAP-TP component.<br>Invalid indicator for Conf parameter in TP-END-DIAL-RI.   |
| STPT24 | SX    | XAP-TP component.<br>Invalid indicator for ConfUrg parameter in TP-HSK-RI.   |
| STPT25 | SX    | XAP-TP component.<br>Invalid indicator for ConfUrg parameter in TP-HSK-AND-GRT-CTRL-RI.  |
| STPT26 | SX    | XAP-TP component.<br>Invalid indicator for Type parameter in TP-DEFER-RI.  |
| STPT27 | SX    | XAP-TP component.<br>Invalid indicator for Reason parameter in TP-TOKEN-GIVE-RI.   |
| STPT28 | SX    | XAP-TP component.<br>Invalid indicator for Correlator parameter in TP-TOKEN-GIVE-RI.   |
| STRT01 | DU    | When changing the application program the number of processes which still are to be changed is less than zero, i.e. the counter is inconsistent.<br>The application is terminated abnormally if debug mode is activated, otherwise a diagnostic dump is written. |
| SYPM01 | AU    | Task-specific buffer for restart information is too small.<br>Response: increase MAX RECBUF=(...,length) in KDCDEF generation.   |
| SYPM03 | AS    | Serious error in communication with DB system (FITA).  |
| SYPM11 | AU    | Task-specific buffer for restart information is too small.<br>Response: increase MAX RECBUF=(...,length) in KDCDEF generation.   |
| TADR03 | SU    | The so-called Application Reference in the announcement is invalid.  |



| Code   | Group | Reason   |
|--------|-------|--|
| TC0040 | DSU   | The input message length supplied by the transport system does not match the length contained in the message.  |
| TC0041 | DSU   | The input message length supplied by the transport system is shorter than the value in the Data Count Field (DCF) in the Transmission Header (TH).                                       |
| TCPI13 | SU    | Invalid length of the IP address (TCP_GET_HOST_BY_ADDR).   |
| TCPI14 | SU    | Invalid length of the IP address (TCP_CONNECTION_REQUEST).   |
| TIEV19 | SU    | Inconsistence between the announced length and the actual length of data.  |
| TIMR02 | SU    | Error on \$NCANTI.   |
| TIMR03 | SU    | Error on \$NCHNGTI.  |
| TINF01 | SU    | Error when reading the task priority.  |
| TINF02 | SU    | Error when setting the task priority.  |
| UMDT12 | SU    | KCCUMDT opcode UMDT_LOCK_ULS<br>Bad return code from KCSBFMM when reading a ULS administration file.   |
| UMDT13 | SU    | KCCUMDT opcode UMDT_LOCK_ULS<br>Bad return code from KCCLKMT.  |
| UMDT15 | ASU   | UTM cluster application<br>KCCUMDT opcode UMDT_UNLOCK_ULS:<br>Error on locking the ULS file.<br>Action see Action see section „Actions when locking UTM cluster files“ below this table. |
| UMDT32 | SU    | UTM cluster application<br>KCCUMDT function readHdrPage<br>Bad return code from KCSBFMM when requesting a buffer.  |
| UMDT33 | ASU   | UTM cluster application<br>KCCUMDT releaseFileLock function:<br>Timeout while unlocking the cluster ULS file.<br>Action see UMDT15.  |
| UMDT34 | SU    | UTM cluster application<br>KCCUMDT releaseFileLock function:<br>Incorrect return code from KCCGFLK when unlocking the cluster ULS file.<br>Action see UMDT15.                            |
| UMDT42 | SU    | UTM cluster application<br>KCCUMDT function addrUlsEntry<br>Bad return code from KCSBFMM when requesting a buffer.   |
| UMDT44 | SU    | UTM cluster application<br>KCCUMDT setFileLock function:<br>Incorrect return code from KCCGFLK when locking the cluster ULS file.<br>Action see UMDT15.                                  |

| Code   | Group | Reason   |
|--------|-------|--|
| UMDT52 | ASU   | UTM cluster application<br>KCCUMDT allocateUlsEntry function:<br>Incorrect return code from KCCUSF when locking the cluster user file.<br>Action see UMDT15.   |
| UMDT63 | ASU   | UTM cluster application<br>CUMDT entry KCCUGLI:<br>The cluster ULS file cannot be locked.<br>Action see UMDT15.  |
| UMDT73 | SU    | UTM cluster application<br>KCCUMDT function checkFile<br>Bad return code from KCSBFMM when requesting a buffer.  |
| UMDT74 | SU    | UTM cluster application<br>KCCUMDT function checkFile<br>Bad return code from KCSBFMM when requesting a buffer.  |
| UMDT77 | SU    | UTM cluster application<br>KCCUMDT function checkFile<br>Bad return code from KCSBFMM when requesting a buffer.  |
| UMES02 | DSU   | System error. For meaning see message K146.  |
| USF002 | ASU   | UTM cluster application.<br>Module KCCUSF, opcode OPEN_FILE.<br>Timeout when initializing global file lock.<br>Action: Increase the value of the FILE-LOCK-TIMER-SEC or FILE-LOCK-RETRY parameter in the CLUSTER statement of the KDCDEF generation. |
| USF003 | SU    | UTM cluster application<br>Module KCCUSF, opcode OPEN_FILE.<br>Invalid return code when initializing the global file lock.   |
| USF009 | ASU   | UTM cluster application.<br>Module KCCUSF, opcode CUSF_RESET_PTC_FLAG.<br>Five timeouts on locking the cluster user file.<br>Action see USF002.  |
| USF013 | ASU   | UTM cluster application.<br>Module KCCUSF, opcode CUSF_SIGNOFF_USER_WITH_CONTEXT.<br>Five timeouts on locking the cluster user file.<br>Action see USF002.   |
| USF018 | ASU   | UTM cluster application.<br>Module KCCUSF, opcode CLOSE_FILE.<br>Timeout when destroying file lock.<br>Action see USF002.  |
| USF019 | SU    | UTM cluster application<br>Module KCCUSF, opcode CLOSE_FILE.<br>Invalid return code from KCCGFLK when destroying the file lock.  |

| Code   | Group | Reason   |
|--------|-------|--|
| USF021 | SU    | UTM cluster application<br>Module KCCUSF, function setFileLock<br>Invaild return code from KCCGFLK when requesting the exclusive lock.   |
| USF023 | ASU   | UTM cluster application.<br>Module KCCUSF, function releaseFileLock.<br>Timeout when releasing file lock.<br>Action see USF002.  |
| USF024 | SU    | UTM cluster application<br>Module KCCUSF, function releaseFileLock<br>Invaild return code from KCCGFLK when releasing the file lock.   |
| USF025 | ASU   | UTM cluster application.<br>Module KCCUSF, function readPage.<br>Timeout when requesting shareable file lock.<br>Action see USF002.  |
| USF026 | SU    | UTM cluster application<br>Module KCCUSF, function readPage<br>Invaild return code from KCCGFLK when requesting the shareable file lock.   |
| USF027 | ASU   | UTM cluster application.<br>Module KCCUSF, function readPage.<br>Timeout when releasing file lock.<br>Action see USF002.   |
| USF028 | SU    | UTM cluster application<br>Module KCCUSF, function readPage.<br>Invaild return code from KCCGFLK when releasing the file lock.   |
| USF051 | SU    | UTM cluster application<br>Module KCCUSF, function writePage<br>Error when writing the cluster user file.  |
| USF052 | SU    | UTM cluster application<br>Module KCCUSF, function readPage.<br>Error when reading the cluster user file.  |
| VTSUER | ADS   | VTSU-B reports an error connected with the applied character set or the encryption. The application is not aborted. The Dump serves the diagnosis of the error reported by VTSU-B. The Dump contains only KDCROOT and KTA data.                                    |
| WAI102 | DU    | Diagnostic dump.   |
| WAI112 | DU    | When switching the system protocol file the number of processes which still are to be switched is less than zero, i.e. the counter is inconsistent.<br>The application is terminated abnomally if debug mode is activated, otherwise a diagnostic dump is written. |

| Code   | Group | Reason  |
|--------|-------|---|
| WAI113 | DU    | When changing the application program the number of processes which still are to be changed is less than zero, i.e. the counter is inconsistent.<br>The application is terminated abnormally if debug mode is activated, otherwise a diagnostic dump is written.                                |
| WAI114 | DU    | See WAI113  |
| WAI118 | DU    | Aktion PROC_ACCESS_FROM_USER_INDX:<br>UTM_INTERNAL_MSG_ANNO received but no<br>UTM_INTERNAL_MSG_ANNO, UTM_START_PROG_ANNO,<br>UTM_ROLLBACK_PET_ANNO and no UTM_COMMIT_PET_ANNO.<br>The application is terminated abnormally if debug mode is activated, otherwise a diagnostic dump is written. |
| WAI119 | DU    | Aktion PROC_ACCESS_FROM_USER_INDX:<br>UTM_INTERNAL_MSG_ANNO received but no<br>UTM_START_PROG_ANNO, UTM_ROLLBACK_PET_ANNO and no<br>UTM_COMMIT_PET_ANNO.<br>The application is terminated abnormally if debug mode is activated, otherwise a diagnostic dump is written.                        |
| WAI120 | DU    | When administering the diagnostic trace settings the number of processes which still have to update the settings is less than zero, i.e. the counter is inconsistent.<br>The application is terminated abnormally if debug mode is activated, otherwise a diagnostic dump is written.           |
| WAIT01 | SU    | Bad return code when calling KCSBRSE for the work bourse in action block ENQUEUE_WORKBOURSE von KCSWAIT.  |
| WAIT02 | DS    | Invalid timer announcement type (action block ENQUEUE_WORKBOURSE).  |
| WAIT03 | S     | Invalid type in announcement and no timer announcement (action block ENQUEUE_WORKBOURSE).   |
| WAIT28 | SU    | Bad return code from Module KCSSLOG (before ENQUEUE_WORKBOURSE).  |
| WAIT38 | S     | KCSWAIT starts a TU action for a service which is in PGWT status.   |
| WAIT55 | SU    | Invalid code for a internal timer announcement (action block ANALYSE_INTERNAL_TIMER).   |
| WAIT78 | ASU   | Severe error when calling the BCAM socket functionality.  |
| WAITT1 | F     | Another task has terminated the application abnormally (=continuation dump before calling KCSBRSE).   |
| WAITT2 | F     | Another task has terminated the application abnormally (=continuation dump after calling KCSBRSE).  |

| Code   | Group | Reason  |
|--------|-------|---|
| XATT02 | F     | XAP-TP component.<br>Module KCOXFEX, function apext_att().<br>The function bCheckAndSetState() issued a bad return code and the application status was WAITING_DUMP_APPL. A different task had already caused the application to abort.           |
| XATT04 | MX    | XAP-TP component.<br>Module KCOXFEX, function apext_att().<br>The return code of the function EstablishBuffer() was not equal to LB_OK.   |
| XATT12 | MX    | XAP-TP component.<br>Module KCOXFEX, function apext_att().<br>The return code of the function EstablishBuffer() was not equal to LB_OK.   |
| XATT13 | MX    | XAP-TP component.<br>Module KCOXFEX, function apext_att().<br>The return code of the function RequestBuffer() was not equal to LB_OK.   |
| XFAG09 | M     | XAP-TP component<br>Module KCOXFHF, function GetAttribute().<br>The function RequestBuffer() issued the return code LB_NOMEM.   |
| XFGA07 | SUX   | XAP-TP component.<br>Module KCOXFHF, function GetAttribute().<br>The function AllocUserMem() returned an unexpected return code when reading the attribute AP_DTNID in the single task mode.  |
| XFGA11 | M     | XAP-TP component.<br>Module KCOXFHF, function GetAttribute().<br>The macro mGetBufferSpace() issued the return code LB_NOMEM.   |
| XFGE01 | F     | XAP-TP component.<br>Module KCOXFHF, function bCheckAndGetCallEnv().<br>The function bCheckAndSetState() issued a bad return code and the application status was WAITING_DUMP_APPL. A different task had already caused the application to abort. |
| XFSA07 | MX    | XAP-TP component.<br>Module KCOXFHF, function SetAttribute().<br>The function PutElement() issued a return code other than DM_OK when setting the AP_DTNID attribute.   |
| XFTM01 | SX    | XAP-TP component.<br>Module KCOXFHF, function TraceMgmt().<br>The OSS function o_tron() returned the return code O_ERROR.   |
| XFTM02 | SX    | XAP-TP component.<br>Module KCOXFHF, function TraceMgmt().<br>The OSS function o_tron() returned the return code O_INVEREF.   |

| Code   | Group | Reason   |
|--------|-------|--|
| XFTM03 | SX    | XAP-TP component.<br>Module KCOXFHF, function TraceMgmt().<br>The OSS function o_tron() returned an unknown return code.   |
| XFTM04 | SX    | XAP-TP component.<br>Module KCOXFHF, function TraceMgmt().<br>The OSS function o_troff() returned the return code O_ERROR.   |
| XFTM05 | SX    | XAP-TP component.<br>Module KCOXFHF, function TraceMgmt().<br>The OSS function o_troff() returned an unknown return code.  |
| XINI06 | ASX   | XAP-TP component.<br>Module KCOXFEX, function apex_init().<br>The OSS function o_create() returned the return code O_ERROR.<br>Possible causes:<br>- If the in insert XPFUNC has the value o_create() and the insert XPRET the value -1 in the corresponding UTM message P001, then the error may be that the OSS subsystem has not been started.<br>- A further OSI TP application was started in the dialog in the same task. However, OSS is still reserving resources of a previously terminated application and this is the reason for termination.<br>Occurs in particular if the application has previously been started in two tasks in the dialog and then terminated again.<br>Remedy: The resources are freed after a LOGOFF BUT. |
| XINI07 | SX    | XAP-TP component.<br>Module KCOXFEX, function apex_init().<br>The OSS function o_create() returned an unknown return code.   |

#### *Actions when locking UTM cluster files*

The following workaround is recommended for all errors that occur when requesting or releasing locks for UTM cluster files.

- ▶ In the CLUSTER statement of the KDCDEF generation, increase the value of the FILE-LOCK-TIMER-SEC parameter or FILE-LOCK-RETRY parameter.

For a more detailed diagnosis, please also see the most recent K190 messages.

**K061** Dump file &FNAM created

**K062** Dump file could not be created.

**K063** Formatting error &RCF1A/&RCF2A for format &FMTN, asynchronous message for LTERM = &LTRM

**K064** Message discarded : &PTRM/&PRNM/&BCAP/&LTRM &DEVC &FIL1A &FIL2A &FIL3 &VTRC &CBRC &IMSG2 &REA1

### Meaning

1. An invalid or unexpected announcement was received at the work bourse. In this event, insert &REA1 has a value of X'05' and insert &IMSG2 contains the announcement received.
2. A message from an LTERM partner has been received which is logically inconsistent for UTM, e.g. because it does not comply with the strict dialog, or a message cannot be output because it is rejected by the VTSU.

As an insert the message contains a 4-byte return code which VTSU passes to UTM and, in addition, the return code which VTSU passes in the VTSUCB.

If the insert &REA1 has the value X'06', the insert contained in the message is the return code passed to UTM by the BS2000 subsystem ASECO.

3. A message which does not contain a valid transmission header was received from an LU6.1 partner.

For diagnostic purposes the first 32 characters of the message are output. In this way blocked input devices, for example, can be detected. *Caution:* these characters may sometimes contain the remains of an earlier message in the case of length < 32 or K key.

In response to this message the connection is cleared down or an automatic KDCCDISP is performed.

The standard record output to SYSLOG has the following structure:

| INSERTS | Meaning   |
|---------|---|
| &DEVC   | Terminal or printer type; the codes can be taken from the macro DCSTA with TYPE=TCHAR.  |
| &FIL1A  | Status of the application; possible values<br>X'02' = start phase<br>X'03' = normal run<br>X'04' = shut warn<br>X'05' = shut grace<br>X'07' = fast shut<br>X'08' = term application |

| INSERTS | Meaning   |
|---------|---|
| &FIL2A  | Status of the client or printer:<br>X'00' = Connection clearing down<br>X'01' = Connection not established<br>X'02' = UTM waiting for a connection request to be confirmed<br>X'03' = Connection established, user not yet signed on<br>X'04' = UTM waiting for ID card to be inserted<br>X'05' = UTM waiting for a password to be entered<br>X'06' = Sign-on via MUX<br>X'07' = 2nd part of the sign-on service<br>X'08' = LTERM with USAGE=O: Printer connected, otherwise user logged on   |
| &FIL3   | Status of the physical terminal or printer (2 bytes), serves as a diagnostic aid in the event of errors. The meaning of the individual bits may be found below.   |
| &VTRC   | VTSU return code  |
| &CBRC   | Return code in the VTSUCB   |
| &IMSG2  | The first 32 characters of the message (in the case of stations the first 8 characters contain the header of the station log)   |
| &REA1   | Reason for message K064:<br>X'01' = Bad VTSU return code<br>X'02' = Invalid function key<br>X'03' = No positive print acknowledgment<br>X'04' = Bad return code from ISLP<br>X'05' = Inconsistent input message<br>X'06' = LU6.1: The announcement length is shorter than the DCF in the transmission header<br>X'07' = Input message for disconnected MUX connection<br>X'08' = Inconsistent message from an LU6.1 partner<br>X'09' = UPIC input message with illegal protocol<br>X'0A' = Inconsistent physical or logical acknowledgment<br>X'0B' = Input message from a socket client generated as an output partner<br>X' 0C' = An unexpected GO signal was received for a UPIC or socket connection. |



The individual bits of the &FIL3 insert have the following meaning:

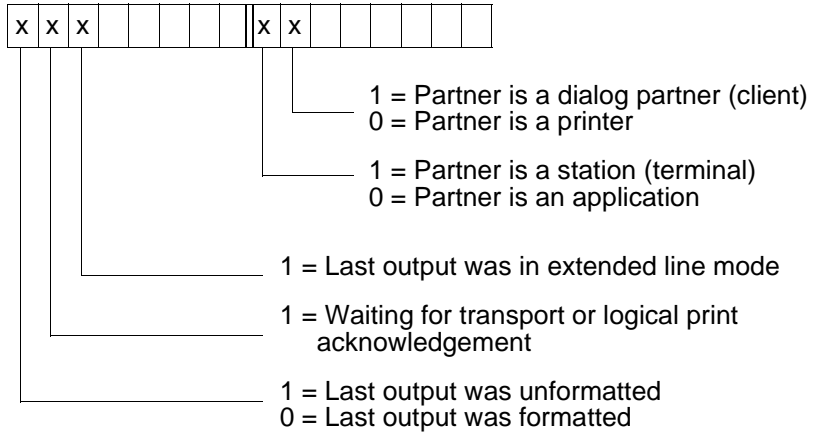

**K065** Net message: &PTRM/&PRNM/&BCAP/&LTRM &FIL1B &FIL2B

Inserts &FIL1B and &FIL2B have the following meaning:

| Inserts | Meaning  |
|---------|--|
| &FIL1B  | BCAM call or BCAM, UTM or RSO announcement type  |
| &FIL2B  | BCAM info word, (see table on <a href="#">page 235</a> ), UTM announcement code or RSO return code |

&FIL1B is output in printable form. The values X'E0', X'E2' and X'F0' to X'FF' identify a UTM (timer) announcement. The values are explained in the following table.

| &FIL1B        | Meaning  | Meaning of &FIL2B  |
|---------------|--|--|
| X'01' - X'4C  | BCAM call or BCAM announcement <sup>1</sup>  | BCAM info word   |
| X'56'         | RSO announcement   | Asynchronous RSO return code (printable, see K150), the value and meaning can be found in the description of message K150 or obtained from System Support. |
| X'E0'         | Idle timeout for an LU6.1-session (see KDCDEF-statement SESCHA, parameter IDLETIME)  | None   |
| X'E2'         | Timeout on reception of message fragments at a socket connection since the message was not fully received within the permitted period of 10 minutes (internal value) | None   |
| X'F0'         | UTM anno   | If the first byte of &FIL2B is X'FD', then a shutdown announcement from MSCF was received and the application terminates.                                  |
| X'F1' - X'FA' | UTM anno   | None   |
| X'FB'         | UTM anno:<br>Timeout waiting for an acknowledgment from a printer or TS application after sending a queued message (see KDCDEF statement MAX, parameter LOGACKWAIT)  | None   |

| &FIL1B         | Meaning           | Meaning of &FIL2B   |
|----------------|-------------------|---|
| X'FC' - X'FE'  | UTM anno          | None  |
| X'FF'<br>X'FF' | UTM anno: timeout | <p>The first byte of &amp;FIL2B specifies the cause of the timeout:</p> <p>X'21'<br/>Expiry of the timer which monitors the establishment of an LU6.1 session. See KDCDEF statement UTMD, parameter CONCTIME=(<b>time1</b>,....).</p> |
|                |                   | <p>X'22'<br/>Expiry of the timer which monitors the reception of the acknowledgment for a queued message sent via an LU6.1 session. See KDCDEF statement UTMD, parameter CONCTIME=(...,<b>time2</b>).</p>                             |
|                |                   | <p>X'30'<br/>Expiry of the PEND-KP timer. See KDCDEF statement MAX, parameter TERMWAIT or PGWTTIME.</p>   |
|                |                   | <p>X'40' to X'43'<br/>Expiry of the PTERM idle timer. See KDCDEF statement PTERM or TPOOL, parameter IDLETIME or KDCDEF statement MAX, parameter PGWTTIME.</p>  |

<sup>1</sup> The value and meaning of the BCAM call and announcement can be obtained from the BCAM diagnostic documentation or System Support

### Codes of the BCAM info word

The table below the codes of the BCAM info word, their meaning and possible actions to recover errors.

BCAM has an additional interface from DCAM V10 onwards. Different return codes are generated depending on usage. The first column of the table therefore contains the new return code (arranged in ascending order in byte 4) and the old return code in the second column (arranged in ascending order in byte 1).

With a BCAM call the new code is returned (&FIL1B < X'40'), with a BCAM announcement the old code is returned (&FIL1B ≥ X'40').

| New code   | Old code | Meaning   | Actions                                   |
|--|----------|---|---|
| 00820004   | 04000000 | BCAM not active   | BCEND-DCSTART                             |
| 0001xx08<br>00010014<br>00010108<br>00010208<br>00010308   | 08000000 | Illegal structure of parameter list:<br>Letter too long<br>CONNB not specified<br>NAME incorrect<br>APID not specified  | Inform software maintenance staff         |
| 00010408<br>00010508<br>00010608<br>00010708<br>00010808<br>00010908<br>00010A08<br>00010B08<br>00010C08<br><br>00010D08<br>00010E08<br>00010F08<br>00011008<br><br>00011108<br>00011208<br>00011308<br>00011408<br>00011508<br>00011608<br>00011708<br>00011808<br>00011908<br>00011A08<br>00011B08<br><br>00011C08 | 08000000 | DID not specified<br>NAME not specified<br>PNAME not specified<br>CID not specified<br>LETAR not specified<br>TELAR not specified<br>NBUFS exceeds maximum distribution code length=0<br>distribution code length exceeds maximum<br>NGBS not specified<br>GROB not specified<br>distribution code not specified<br>distribution bourse ID not specified<br>APREF not specified<br>BLTH not specified<br>user buffer length = 0<br>TAKAR not specified<br>RTACK incorrect<br>telegram length = 0<br>LANNO incorrect<br>NBUFS not specified<br>EVENT incorrect<br>RCCOD incorrect<br>Number of routes outside permitted limit<br>OWNPN incorrect |   |
| 0080000C   | 0C00000  | Timeout   | Check partner                             |
| 00400010   | 10000000 | No message received   | UTM BCAM trace                            |
| 00010014   | 14000000 | Connection message too long (letter too long)   | Check structure of the connection message |
| 00010018   | 18000000 | DISTAB error  | Inform software maintenance staff         |

| New code   | Old code | Meaning   | Actions  |
|--|----------|---|--|
| 0480xx1C<br>0480011C   | 1C040000 | Resource bottleneck<br>memory for BCAM:<br>Data buffer  | Repeat call/enlarge memory<br>with BCMOD<br>ask software maintenance<br>staff to examine data flow<br>problems |
| 0480021C<br>0480031C<br>0480041C<br>0480051C<br>0480061C<br>0480071C<br>0480081C<br>0480091C<br>04800A1C<br>04800B1C |          | Reference<br>ACONCB or REQCB<br>APPCB<br>DISTAB<br>Name Manager<br>Interface flow control<br>Bourse<br>ENACB<br>ADDRCB-P<br>CID | If error recurs, inform software<br>maintenance staff  |
| 0840011C   | 1C080000 | Warning: BCAM will be termi-<br>nated   |  |
| 0C40021C   | 1C0C0000 | BCAM will be terminated   |  |
| 1082001C   | 1C100000 | Maximum number of<br>predefined applications has<br>been reached  | /BCMOD-MAXNPA=   |
| 1440001C   | 1C140000 | Waiting for GO signal   |  |
| 04010020   | 20000400 | Application not yet known to<br>BCAM  | Open application with BCAM   |
| 08010020   | 20000800 | Application known to BCAM<br>under another task   | Repeat call with "correct" task  |
| 0C010020   | 20000C00 | Application signed on to BCAM<br>exclusively through another<br>task  |  |
| 10010020   | 20001000 | Application already signed on<br>with BCAM under this task  |  |
| 14400220   | 20001400 | Forced closure of the appli-<br>cation  | Reopen application   |
| 18400120   | 20001800 | Forced closure of the appli-<br>cation with warning   | Reopen application   |
| 1C010020   | 20001C00 | Application is not active   | /BCACT application name  |
| 20010010   | 20002000 | Application may not actively<br>set up connection   |  |

| New code | Old code | Meaning   | Actions   |
|----------|----------|---|---|
| 24820020 | 20002400 | No further connections are allowed for this application   | Increase number of connections with the BCMOD command                 |
| 28820020 | 20002800 | No non-predefined application allowed for this task   | Increase with BCMOD MAXNPT  |
| 2C010020 | 20002C00 | Application - password error  | Correct password  |
| 30010020 | 20003000 | Call already issued by another task   |   |
| 34010020 | 20003400 | Application may not work with high priority   | Repeat call with lower priority                                       |
| 04010024 | 24000004 | Partner has no connection   | Set up connection   |
| 08010024 | 24000008 | Partner already has a connection  |   |
| 0C010024 | 2400000C | The application has issued another connection setup request to a partner, but the partner has not yet responded |   |
| 10400024 | 24000010 | Partner is already attempting to set up connection  | Forget own connection request and accept partner's connection request |
| 14010024 | 24000014 | Connection request did not exist or time elapsed  | Accept connection request within the allotted time                    |
| 18010024 | 24000018 | Partner not known   | Generate partner correctly  |
| 1C820024 | 2400001C | Partner processor not known   | Check generation of BCIN partner processor                            |
| 1C820124 |          | Partner processor not active  | /BCACT  |
| 1C820224 |          | ROUTE not known   | Check generation  |
| 1C820324 |          | ROUTE not active  | /BCACT  |
|          | 2400002C | Partner does not accept the connection request  | Generate DCM.BCAM.CON trace   |
| 30010024 | 24000030 | Application may not actively set up a connection  |   |
|          | 24000034 | The partner has lost the connection and will set it up again immediately  | Wait for connection setup   |
|          | 24000038 | Connection cleared down by the partner  |   |

| New code   | Old code | Meaning  | Actions   |
|--|----------|--|---|
|  | 2400003C | Forced closure of the application by the operator  |   |
| 4001xx24<br>40010124<br>40010224<br>40010324<br><br>40010424 | 24000040 | Inconsistent connection parameters:<br>TELAR requested telegrams not permitted<br>predefined connection: call requires GROS=F or THRU=N<br>user data not permitted | Correct connection parameters   |
| 00800028   | 28000000 | Attempt input/output later   | No acknowledgment for connection log:<br>Look for cause in destination processor, Modify UTM parameters BRETRYWAIT and BRETRYNR in KDCDEF |
| 0040002C   | 2C000000 | Message rejected after timeout   | User problem / use more tasks with UTM  |
| 0020xx30   | 30000000 | BCAM error   | Take DUMP, create ASTRID TOTAL dump   |
|  | 34000000 | Inconsistent network address   | Re-establish connection   |
| 00800038   | 38000000 | Another input/output is currently running  | Repeat call/<br>if error recurs again turn on DCM.BCAM.CON trace and make copy  |
| 0001003C<br><br>0001FFFF<br>0002FFFF<br>0003FFFF<br>0004FFFF | 3C000000 | Illegal call<br><br>Illegal unit/function<br>Function not available<br><br>Illegal version<br><br>Incorrect parameter list   | Inform software maintenance staff   |

**K066** Mandatory parameter FILEBASE not specified

**K067** Error in interoperation with language connection module &MOD: error code = &ERCD1 &ERCD2; opcode = &OPCD2

The inserts of the message have the following meaning:

| &MOD     | Meaning                         |
|----------|---------------------------------|
| KDCCC    | Connection module for C         |
| KDCCCOB  | Connection module for COBOL     |
| KDCCASS  | Connection module for ASSEMBLER |
| KDCCFOR1 | Connection module for FORTRAN   |
| KDCCLC   | Connection module for ILCS      |
| KDCCSPL  | Connection module for SPL       |
| UTMPL1   | Connection module for PL/I      |
| UTMPAS   | Connection module for Pascal    |

| &OPCD2         | Meaning   |
|----------------|---|
| INITIALISE     | Initialize the language environment                               |
| DEACTIVATE     | Release the language environment                                  |
| STXIT-HANDLING | STXIT handling via the language                                   |
| S; XXXXXXXX    | Start the program unit ' XXXXXXXX'                                |
| E; XXXXXXXX    | Execute the end handling routine for the program unit ' XXXXXXXX' |

The error code is made up of 4 characters.

| &ERCD1 | Meaning and any action required  |
|--------|--|
| 0000   | Job has already been executed  |
| 0004   | Job was not executed correctly   |
|        | Compile error documentation and send to Systems Support  |
| 0008   | Error in application program   |
| 00FF   | The language connection module for a generated language is not linked in at the start of the application |

The inserts in &ERCD2 supply additional information on errors that have occurred and are used for diagnostic purposes. The meaning can be found in the manuals for the relevant programming languages.

**K068** Database connection module &DBCON version &DBV1 cannot interoperate with KDCDB macro version &DBV2



**K069** Disconnection : &PTRM/&PRNM/&BCAP/&LTRM/&REA4/&REA6/&COTM

The insert &REA4 indicates who initiated the connection cleardown. The insert &REAS1 contains the reason for the connection cleardown:

| &REA4 | Meaning  |
|-------|--|
| B     | Transport system reports connection lost                     |
| L     | Connection loss for socket connection                        |
| else  | Connection was cleared down by openUTM, for reason see &REA6 |

| &REA6 | Meaning  |
|-------|--|
| X'00' | Reason not specified   |
| X'08' | Resource bottleneck  |
| X'09' | Connection cleared down  |
| X'0A' | Application SHUTDOWN   |
| X'0D' | Negative return code from transport system, see associated K065 message.   |
| X'1A' | Too many invalid sign-on attempts  |
| X'2A' | Connection interrupted after an unencrypted message was received from the terminal on an encrypted connection.           |
| X'2F' | Closure of MUX session after the MUX transport connection had already been cleared down.                                 |
| X'30' | Connection cleardown by KCSMUX   |
| X'31' | Connection cleardown after KDCOFF  |
| X'32' | Connection cleardown after SIGN OF   |
| X'33' | Connection cleardown by the print administration   |
| X'34' | Connection cleardown by the administration   |
| X'35' | No messages for printer with PLEV > 0  |
| X'36' | Page pool warning level 2 exceeded on receipt of an asynchronous DTP message.  |
| X'37' | Connection cleardown after receipt of an incorrect status message from the terminal                                      |
| X'38' | Bad return code from VTSU-B or unencrypted message received although permanent encryption was defined for the connection |
| X'39' | Invalid function key   |
| X'3A' | Connection cleardown by DTP with session not yet established   |
| X'3B' | Connection cleardown by UPIC   |
| X'3C' | Connection cleardown after unsuccessful sign-on attempt  |
| X'3D' | Connection cleardown after unsuccessful sign-on service  |

| &REA6 | Meaning  |
|-------|--|
| X'3E' | Connection clear-down after timeout  |
| X'3F' | Message fragment received  |
| X'40' | Negative transport or print acknowledgment   |
| X'41' | Unexpected protocol element  |
| X'42' | Inconsistent input message   |
| X'43' | Connection clear-down through new connection setup request   |
| X'44' | Connection cleared down after a negative acknowledgment from RSO.  |
| X'47' | Connection cleared down because IDLE timer timed out.  |
| X'49' | Socket - Connection cleared down because of invalid length of incoming message (negative or >32000)  |
| X'4A' | Socket - Connection cleared down because of invalid version in the protocol header   |
| X'4B' | Socket - Connection cleared down because of invalid type in the protocol header  |
| X'4C' | Socket - Connection cleared down after an error occurred while writing the message in the message queue  |
| X'4D' | Socket - Connection cleared down after timeout   |
| X'4E' | Socket - Connection cleared down because of a length problem: the generated message is longer than the generated maximum length (cf. MAX TRMSGLTH operand in the KDCDEF statement)                             |
| X'4F' | Socket - Connection cleared down because of unknown identifier in the protocol header  |
| X'50' | Socket - Connection cleared down because of invalid version minor in the protocol header   |
| X'51' | Socket - Connection cleared down because of invalid flag in the protocol header  |
| X'52' | Socket - Connection cleared down because the maximum possible number of fragments was exceeded   |
| X'53' | Socket - Connection cleared down because of an invalid message type FRAGMENT at the beginning of a message   |
| X'54' | Socket - Connection cleared down because the last part of a fragment was missing.  |
| X'56' | Connection to RSO printer is shut down as the KDCS call FPUT/DPUT RP is not supported by the current RSO version.  |
| X'57' | Connection to client is shut down as after a timeout on the PGWT bourse too few processes are active to continue the procedure normally and this may have caused a loss of sync in the dialog with the client. |
| X'59' | Connection cleared down by DTP while session established.  |

| &REA6 | Meaning  |
|-------|--|
| X'60' | Cleardown of a socket connection due to no longer supported protocol version 1.0 (minor version X'00') in the protocol header. |

**K070** USER / LSES inactive : &USER, &GLOBALSG

A value is only entered for the insert &GLOBALSG 'Cluster Global Sign' in UTM cluster applications. The insert can have the following values:

| &GLOBALSG | Meaning  |
|-----------|--|
| Y         | Global sign-off at the cluster   |
| N         | Local sign-off at the node   |
| T         | The global sign-off at the cluster was not successful because the cluster user file could not be locked in the generated time. |
| F         | The global sign-off at the cluster was not successful because the user was not found in the cluster user file.                 |
| S         | The global sign-off at the cluster was not successful because the user was not signed on globally at the cluster.              |
| O         | The global sign-off at the cluster was not successful because the user was not signed on globally at the cluster at this node. |
| ' '       | Sign-off for an LU6.1 session user or a connection user.   |

The message is output when a user signs off. The message also has the following inserts:

**&COTM**            Number of seconds since signon of &USER to this connection.

**&CPTM**            Consumed CPU time in msec of the user ID &USER if only one user was still currently signed on under &USER. If users have previously signed on to several connections under &USER, the value also includes their CPU consumption. Afterwards the value is set back to 0.

If further users are logged in under &USER, this value is 0.

**K071** Internal error in database connection &DBCON: operation=&OPCD1, error=&ERCD3, DB-trace-info=&DBTRAC

The inserts of the message have the following meaning:

|               |  |
|---------------|--|
| &DBCON        | Name of the connection module to the DB system   |
| &OPCD1        | DB operation code, see the <a href="#">"DB-DIAGAREA"</a> on page 107.  |
| &ERCD3        | Error code KCRCDC with the possible values KU04 through KU24, see <a href="#">page 447ff.</a>  |
| &DBTRAC       | DB trace information. The possible values and their meaning are described in relation to the relevant database system.<br>For UDS-DB system:<br>Interpretation of DB trace information, see description of return codes in the manual "UDS/SQL Messages".<br>For the SESAM-DB system: see the manual "SESAM/SQL Database Operation", section "Diagnostic information in the DB-DIAGAREA of openUTM" in the chapter "Error recovery"<br><br>If the DB system is connected via the XA interface then the 4 DB trace information bytes have the following meanings: |
| Byte 1        | Resource Manager index (cf sequence in the start parameters)   |
| Bytes 2 and 3 | Operation code of XA call, output hexadecimal and platform-dependent (EBCDIC or ASCII), e.g. in the BS2000 system: (EBCDIC) X'9697' = C'op'<br>op = xa_open, en = xa_end etc.  |
| Byte 4        | Return code of XA call, output hexadecimal and platform-dependent<br>e.g. in the BS2000 system: FD = -3 = XAER_RMERR   |

**K072** There is a mismatch in the number of &STMT entries in ROOT and KDCFILE.

This message is output when it is recognized at the start of the application that the number of programs and load modules in the ROOT and KDCFILE generation do not match. The start of the application or the task is terminated with the message K049, code 40.

Action: Regenerate ROOT and/or KDCFILE

**K073** The attribute &ATTR of &STMT &PROG in ROOT and KDCFILE does not match. This message is output, if, at the start of a task it is established that the entries of the LOAD MODULE table or the PROGRAM table in ROOT and in the KDCFILE do not match. The first insert specifies the attribute where the entries differ. The start of the application or the task is terminated with the K049 message, code 41.

Action: Regenerate ROOT and/or KDCFILE

**K074** Program exchange completed; &CTYP &PROG &PVER

**K075** Program exchange aborted by task &TASK; &CTYP &PROG &PVER

K074 and K075 are issued after a positive or negative termination of a program exchange. The inserts give information as to which part of the application program were exchanged or which part could not be exchanged:

&TASK: TSN of the process for which program exchange was aborted.

&CTYP: APPL, Exchange of the entire application program  
LMOD, Exchange of a load module

&PROG: Name of the load module (only when CTYP=LMOD)

&PVER: Version number of the load module (only when CTYP=LMOD)

**K076** Error during asynchronous administration with transaction code &ADTC; KCRCCC=&RCCC, KCRCDC=&RCDC

**K077** Internal cluster communication with &PTRM/&PRNM/&BCAP/&LTRM successful: &CLSIGT

The message K077 is only output if test mode is active (see [page 40](#)).

During internal cluster communication, a &CLSIGT message was sent to another node application. &CLSIGT can have the following values:

| &CLSIGT | Meaning   |
|---------|---|
| 1       | Check the availability of the monitored node application (check alive, ping)                        |
| 2       | Check for changes in the cluster configuration  |
| 4       | Administration job  |
| 8       | Job to wake up one of the processes waiting at a GSSB or ULS  |
| 16      | Response to an availability query from the monitoring node application (check alive response, pong) |

No action is required.

**K078** &ERRNAME &ERRCODE: in &REA3

Message K078 is output by UTM in several different variants, depending on the event that has occurred. The events can be subdivided into the following categories:

- [ILCS messages](#)
- [Message on establishing connection to the DB system](#)
- [Messages when loading or exchanging programs](#)
- [STXIT messages](#)
- [Message \(warning\) on processing of start parameters](#)

*ILCS messages***K078** WRONG SPL-VERSION (NO ILCS)

This means that an incorrect SPL version has been linked in ( $\leq V1.5$ ): SPL does not establish ILCS-compliant stacks.

Response: Link the program again with SPL version  $\geq 2.0$

**K078** subcode: ERROR HANDLING IN module, RC = return code

This means that an internal error occurred when managing the ILCS stacks or on calling ILCS-internal functions. The return code is also output if ILCS functions are called.

The *subcode* allows you to identify the phase in which the error occurred:

*subcode* = IL01 - IL09: Error during initialization

*subcode* = IL20 - IL29: Error during start/end of TP

*subcode* = IL30 - IL39: Error during stack management

The following table describes the errors for which *subcode* describes a user error. In all other cases, you must write a problem report (PR) and contact systems support.

| subcode | Modul    | Return code output? | Precise meaning of &ERCD2  |
|---------|----------|---------------------|--|
| IL02    | ITOINIT  | yes                 | Error initializing ILCS.<br>User error if ILCS code is executed before UTM start code.<br>Response: set the ENTRY-POINT of the application to KDCRTST. |
| IL08    | KDCCILCI | no                  | An incorrect ILCS version was linked in. Version 1.5 or higher is required.  |

K078    xxxx : UNRECOVERABLE ILCS ERROR OCCURRED - ILCS FUNCTION WITHIN  
NON-ILCS PROGRAM UNIT.

xxxx = SEUB/SELB/ASID/AHID

Meaning:

This message is output on termination of a program unit run. In a program unit with COMP=ASSEMB/COB1, an ILCS object (source module) was compiled by an ILCS-compiler. However, the ILCS object changes one of the fields for which xxxx stands in the central ILCS data area (IT0PCD). openUTM can therefore no longer base itself on this data, and the application program is terminated.

Action:

You must either create an ILCS-capable program unit from your ASSEMB/COB1 program unit or adapt the ILCS-capable object so that it does not use the ILCS.

Variant of the message K078 for the verification of the Oracle interface that is linked to the application program:

```
"K078 *BIND -- MISMATCH -- : in KDCRTDB:  
    old ORACLE IUTMDB interface linked in XA environment"  
"K078 *BIND -- MISMATCH -- : in KDCRTDB:  
    start of application will be terminated."
```

Meaning:

When a UTM Oracle XA application is started, a check is performed to determine whether the old IUTMDB interface has been linked by mistake. This check found the (old) ORADBCON connection module for the IUTMDB interface in the application program. openUTM terminates application start.

Action:

The application program must be linked again, see also Oracle® Database User's Guide (BS2000/OSD).

*Message on establishing connection to the DB system*

K078 KDCRTDB ERROR : in SESAM : INSTALLATION-UNIT /  
VERSION = db-system / version  
K078 GETINSP 00400013: in KDCRTDB: error accessing pathname for logical-id yyyyyy  
K078 KDCRTDB ERROR : in KDCRTDB -  
START OF APPLICATION WILL BE TERMINATED!

Error during dynamic loading of the DB connection module if the connection module was dynamically loaded with LIB=LOGICAL-ID (yyyyyy) via the IMON installation path. The specified name yyyyyy is incorrect.

K078 \*BIND 0C010600: in KDCRTDB ENTRYNAME = entryname  
K078 \*BIND ERROR---: in KDCRTDB: LOAD-LIBRARY = : library-name  
K078 \*BIND ERROR---: in KDCRTDB -  
START OF APPLICATION WILL BE TERMINATED!

Error during dynamic loading of the DB connection module if the connection module was dynamically loaded with LIB=LOGICAL-ID (SYSLNK) via the IMON installation path. The dynamically loadable module is not present in the library found via LOGICAL-ID(SYSLNK).

K078 RTIMER event A0 : in KDCRTDI - event in KDCRTDB while connecting to database  
The establishment of the connection to the database system is aborted during UTM application start due to timer expiry (real-time). The task is then terminated.  
The message is only output if the start parameter DB-CONNECT-TIME is set (minimum = 60 sec., maximum = 3600 sec.). In DB-CONNECT-TIME, you specify the timer which monitors the establishment of the connection to the DB system during the start phase of a UTM application.



*Messages when loading or exchanging programs*

K078 xxxxxxxx yyyyyyyy: IN module-name text

This variant is output in the following situations in conjunction with programs and with common memory pools in class 6 memory in the following situations:

- with an application program generated with BLS, and when dynamically loading or exchanging individual programs with BLS
- when exchanging programs with KDCPROG

Meaning of the individual inserts:

xxxxxxx

contains a short ID of the error which occurred (see table on [page 249](#)). For errors with xxxxxxx = (KDCS00,LDRtnn) the field yyyyyyyy is not output.

yyyyyyy

contains the return code of the BS2000 macro called. For further information, refer to the BS2000 manual "Executive Macros". This insert does not apply in the case of internal UTM error codes.

module-name

contains the module name of the module, in which this error occurred (for internal diagnostics)

text

contains additional information on certain errors; possible texts:

' WRONG OPCODE IN KDCRTLD: WRONG OPCODE AT CALL OF KDCRTLD '  
' LMOD: STAT ERR IN KDCRTLD: LMOD: <name> / <version> '

**These texts refer to internal errors in UTM.**

' LINK ERR OF AREAS in KDCRTLD: FOR AREA: <areaname> '

In this case the specified area has not been linked in by the user (check generation and load module creation).

Action: Link application program correctly.

| xxxxxxx | Error cause  | Action          |
|---------|--|-----------------|
| ASHARE  | Error when loading a load module from memory pool. Further information is given by the insert ' LMOD: name / version ' | See return code |

| xxxxxxx | Error cause  | Action   |
|---------|--|--|
| BIND    | <ul style="list-style-type: none"> <li>– Error when loading a load module. Further information is given by the insert ' LMOD: name / version ' or</li> <li>– Error when loading the linkage module to the DB system ( see insert ' ENTRYNAME = ' )</li> <li>– Error when dynamically loading the root table module (see inserts &amp;object and &amp;lib)</li> <li>– Error when dynamically loading the user-specific message module (see inserts &amp;object and &amp;lib)</li> </ul> | See return code.   |
| CSTAT   | The status of an MP page cannot be changed to ' read only'. For further information see supplementary insert 'PAGENUMBER = '.  | System error   |
| DEQAR   | Error when releasing a serialization ID.   | See return code (pool name possibly locked; change UTM generation)   |
| DMS     | Error when interoperating with the DMS. For further information see supplementary insert 'FILENAME = '.  | See DMS error code   |
| ENAMP   | Error when creating a memory pool. SCOPE and NAME of the relevant memory pool are also specified.  | See return code, e.g. pool name already in use by another task; change UTM generation                      |
| ENQAR   | Error when accessing serialization ID.   | See return code (e.g. DEQAR), change UTM generation where necessary and increase the value of MAX MP-WAIT. |
| ITABL   | Error when determining addresses of shareable programs. May be caused by unresolved EXTRNS. For more information see supplementary insert ' ENTRYNAME = '.   | System error   |
| JOINFOA | Error when querying the user entry.  | See return code  |
| KDCALME | Not possible to provide sufficient memory on request for KL6 memory (INSUFFICIENT MEMORY and number of bytes output).  | An attempt may have been made to start the application in the lower address space (insufficient memory!).  |
| KDCS00  | CALL "KDCS" in START exit, in SHUT exit or in INPUT exit   | Correct program unit.  |
| LDRT00  | TABLIB start parameter missing but no ROOT module linked   | Adapt start parameter or definitively link ROOT  |

| xxxxxxx | Error cause  | Action   |
|---------|--|--|
| LDRT01  | The version of the UTM macro library does not match that of the UTM modules or the message module.   | Regenerate ROOT, link to current library SYSLNK.UTM.nnn or regenerate message module.  |
| LDRT08  | The parameter CATID was used even though the filebase operand was specified with catid.  | Change start procedure   |
| LDRT12  | The root table module is to be dynamically loaded, but no load module has been generated.  | Generate the application again (with at least one LOAD MODULE in the SYSLIB library) see ROOT parameter in the KDCDEF generation.                  |
| LINK    | Error when loading with LINK macro<br>For further information see supplementary insert ' ENTRYNAME = ' .   | Check UTM generation   |
| MINF    | The memory allocation table is not available.  | System error   |
| RELM    | Error when releasing class 6 memory<br>For further information see supplementary insert ' PAGENUMBER = '   | System error   |
| REQM    | Error when allocating a memory pool.   | System error   |
| REQMP   | Error when requesting class 6 memory.<br><br>Error code 'X'0C' can signify overlapping with a memory pool allocated by DSSM and defined with SCOPE=GLOBAL      | Check BS2000 generation, possibly reduce UTM application Release area with command:<br>/SET-SUBSYSTEM-OPTIONS<br>SUBSYSTEM-NAME=<br>NON-PRIVILEGED |
| SETIC   | The interval timer could not be set.   | System error   |
| STXIT   | Execution of the STXIT call failed.  | System error   |
| TABLE   | Error in macro TABLE   | Check KDCSHARE module  |
| TMODE   | Error when querying task characteristics.  | System error   |
| UNBIND  | Error when unloading a load module<br>For further information see supplementary insert ' LMOD: name / version '  | See return code  |
| VSVI    | Error in VSVI macro  | See return code  |
| VSVI1   | Error when determining program addresses.<br>For further information see insert ' FOR PROGRAM: name'   | See return code  |
| \$APCB  | Error when transferring the TU-PC to UTM-TPR, possible return codes:<br>02: \$APCB is not supported in this BS2000 version<br>otherwise: see macro return code | See return code<br><br>UTM error<br><br>See return code  |

*STXIT messages*

K078 STXIT 01 STXIT(ILCS\_STXIT\_CONTROL) started at xxxxxxxx with IW=yyyyyyyy

K078 STXIT 02 STXIT(STANDARD) started at xxxxxxxx with IW=yyyyyyyy

The messages "STXIT 01" and "STXIT 02" have the following purpose:

They are output by UTM when the UTM STXIT routines start, and they record that an STXIT event has occurred. These messages are output as of openUTM version 5.1.

|          |   |
|----------|---|
| STXIT 01 | The STXIT routine was started for ILCS. |
| STXIT 02 | The standard STXIT routine was started. |

It is important for the diagnosis that the P counter of the STXIT routine is specified; a breakpoint can be set at this address, and the error can then be analyzed with AID.

An STXIT event generally causes the UTM service to abort.

STXIT events can occur that do not lead to the abortion of the service. This is the case when an STXIT event occurs, is passed to the ILCS runtime environment and handled there either by ILCS itself or a program unit, and the event is then not passed on to UTM.

If an STXIT event occurs due to the expiry of a timer (e.g. IW=A0), it is possible that the STXIT message is output without any STXIT routine being started since the program unit has already been terminated in the interim. You may therefore need to increase the timer value for this transaction code. The TAC can be taken from the K099 message which is subsequently output:

K099 STXIT occurred in TAC: tachname at date: xx-xx-xx time: xx:xx:xx

The date and time in the K099 message refer to the start of the program unit.

The event IW=90 (TERM) can occur when one of the application's processes terminates.

Action:

If the service aborts, analyze the dump created. If there is an error in UTM, store the documents and write a PR; otherwise, correct the error in the program unit.

If the service does not abort, the message merely indicates that the interruption is being handled by the runtime system or the program unit. There is no error.

*Message (warning) on processing of start parameters*

K078 WARNING : in KDCRTBF! Syntax-error in SYSPROT-Parameter!  
Default value used!

K078 WARNING : in KDCRTBF! SYSPROT-Parameter: prefix too long!  
Default value used!

In both cases an incorrect SYSPROT start parameter was detected and the default value is effective. You may need to improve the SYSPROT start parameter!

K078 WARNING : in KDCRTBF! No database generated, but startparameters given!

A start parameter was specified for a database system but no database was generated. Adapt the generation or the start parameter!

It is no longer possible to generate the connection to an Oracle database via the IUTMDB interface. The corresponding DATABASE statement is acknowledged with errors as early as the KDCDEF run. If, despite this, the application is started with start parameter ".ORACLE ..." then the start of the application is terminated.

The following K078 message is output:

```
K078 Error in start params : in UTM V6.3 Oracle is supported only via  
XA-Interface. Task gets terminated.
```

**K079** Accounting problem - reason: &REA2

When attempting to write accounting information, the BS2000 accounting routine reports an error. openUTM thus deactivates the accounting for the application. The application continues to run.

The error cause is given in the insert &REA2:

| &REA2 | Meaning   |
|-------|---|
| 04    | BS2000 accounting is not active   |
| 08    | in the BS2000 accounting the corresponding record type is not active (record type UTMA or UTMK) |
| 20    | Error in BS2000 accounting: Slot shortage   |
| 28    | Error in BS2000 accounting write task   |

If &REA2=X'08', openUTM deactivates the accounting phase, the calculation phase or both, depending on the record type.

In all other cases, openUTM deactivates both phases.

Action: Inform BS2000 system administrator. Once the error has been rectified, the UTM administrator can reactivate the costing and/or accounting phase with the KDCAPPL command.

**K080** KDCMON is not active.**K081** Statistics: &IMSG1/&OMSG1/&CONU/&ATAC2/&LWRT/&HITR/&WTBF

| Inserts | Meaning                               |
|---------|---------------------------------------|
| &IMSG1  | Number of terminal input messages 1)  |
| &OMSG1  | Number of terminal output messages 1) |
| &CONU   | Number of connected users             |
| &ATAC2  | Number of unprocessed ATACs 1)        |
| &LWRT   | Number of log writes                  |
| &HITR   | Cache hit rate 1)                     |
| &WTBF   | Cache waits for buffer                |

This message is written every hour on the hour and in the case of normal termination of the application. The values marked with 1) are subsequently reset to 0.

**K082** Wrong file &FNAM**K083** File &FNAM has been destroyed.**K084** &OBJ1 &VER1 &OST1 &BMD1 and &OBJ2 &VER2 &OST2 &BMD2 are not compatible.**K085** &FNKT functions are not available.

**K086** UTM-D error information: &PTRM, &PRNM, &BCAP, &LTRM, &USER, &SYSD, &USSD, &FMH7, &AGUS

| Inserts | Meaning                                   |
|---------|---|
| &PTRM   | Name of LU6.1 connection (CON)            |
| &PRNM   | Processor name                            |
| &BCAP   | BCAM application name                     |
| &LTRM   | Name of LPAP parameter                    |
| &USER   | User ID                                   |
| &SYSD   | SNA sense code (system)                   |
| &USSD   | SNA sense code (user)                     |
| &FMH7   | Error message from the remote application |
| &AGUS   | ID of job-submitting user                 |

The inserts &SYSD and &USSD can have the following values in the case of homogeneous interconnection:

| &SYSD&USSD           | Meaning  |
|----------------------|--|
| 08120000             | Resource bottleneck (e.g. page pool full)  |
| 08130000<br>081B0000 | Contention: A session reservation request was rejected by the contention loser application because the contention winner application has reserved the session for a job. |
| 08641003             | Illegal or locked TAC  |
| 0864C5E2             | PEND ER by openUTM   |
| 0864C5D9             | PEND ER by application program unit  |
| 0864D9E2             | PEND RS by openUTM   |
| 0864D9E4             | PEND RS by application program unit  |
| 0866D9E2             | PEND RS by openUTM   |
| 0866D9E4             | PEND RS by application program unit  |
| 10030000             | Illegal or locked TAC  |

**K087** Error in interoperation of UTM and format handling system: opcode = &OPCD3, error code = &ERCD4 &ERCD5

| <b>&amp;OPCD3</b> | <b>Meaning</b>   |
|-------------------|--|
| STPA              | Start parameter input                                      |
| INIT              | Initialize the formatting system                           |
| INPI              | Create and enlarge the PI (Presentation Image)             |
| ISOUT             | Incorporate the output message section in the PI (in MPUT) |
| CRM               | Generate output message (in PEND)                          |
| ISINP             | Incorporate input message in the PI                        |
| RDMP              | Read input message section from the PI (in MGET)           |
| REST              | Restart formatting for the screen restart                  |
| USER              | User call to the formatting system                         |
| CUR               | Cursor positioning   |
| CRMA              | Generate asynchronous output message                       |

The insert &ERCD4 contains the error code KCRCDC of the form FHxx:

| <b>&amp;ERCD4</b> | <b>Meaning</b>   |
|-------------------|--|
| FH01              | An error has occurred in the formatting. See supplementary return code from FHSCON or FHS in field KCRMF.      |
| FH02              | Hardware function not available.   |
| FH04              | Serious error during initialization of the formatting system FHS. openUTM aborts the start of the application. |

The insert in &ERCD5 provides additional information on the errors that have occurred. You can find out the meaning of the supplementary information in the formatting system manual.

**K088** UTM-D session start : &LSES/&RSES/&LPAP  
 SR-STATE: &SRFG PET &PSQN  
 SAVED : &ESQS &EBSS  
 ACT. : &ESQR &ESRR &EBSR

UTM-D session start.

The message contains diagnostic information.

| <b>Inserts</b> | <b>Meaning</b> |
|----------------|----------------|
| &LSES          | LSES name      |
| &RSES          | RSES name      |



| <b>Inserts</b> | <b>Meaning</b>  |
|----------------|---|
| &LPAP          | LPAP name   |
| &SRFG          | Status bits from the LSES table entry (SR)  |
| &PSQN          | PET sequence numbers<br>Two 2 byte numbers:<br>– Sequence number sent saved<br>– Sequence number sent current   |
| &ESQS          | Secured sequence numbers<br>Two 2 byte numbers:<br>– SLU TO PLU<br>– PLU TO SLU   |
| &EBSS          | Secured bracket state<br>– "BETB" = BETWEEN Bracket<br>– "INBR" = IN Bracket Receive (local side without send authorization)<br>– "INBS" = IN Bracket Send (local side with send authorization)   |
| &ESQR          | Current sequence numbers (from STSN request)<br>Total of 5 bytes:<br>– SEC_TO_PRI_SQN (2 bytes)<br>– PRI_TO_SEC_SQN (2 bytes)<br>– ACTION_CODE_SEC_TO_PRI (2 bit)s<br>00: ignore<br>01: set7<br>10: test<br>11: set and test<br>– ACTION_CODE_PRI_TO_SEC (2 bits)<br>00: ignore<br>01: set<br>10: test<br>11: set and test<br>– RESERVED (4 bits) |

| Inserts | Meaning   |
|---------|---|
| &ESRR   | Current sequence numbers RSP(STSN)<br>bytes 5 Bytes:<br><ul style="list-style-type: none"> <li>- SEC_TO_PRI_SQN (2 bytes)</li> <li>- PRI_TO_SEC_SQN (2 bytes)</li> <li>- ACTION_CODE_SEC_TO_PRI (2 bits) <ul style="list-style-type: none"> <li>00: ignore</li> <li>01: set</li> <li>10: test</li> <li>11: set and test</li> </ul> </li> <li>- ACTION_CODE_PRI_TO_SEC (2 bits) <ul style="list-style-type: none"> <li>00: ignore</li> <li>01: set</li> <li>10: test</li> <li>11: set and test</li> </ul> </li> <li>- RESERVED (4 bits)</li> </ul> |
| &EBSR   | Current bracket state<br><ul style="list-style-type: none"> <li>- "BETB" = BETWEEN Bracket</li> <li>- "INBR" = IN Bracket Receive (local side without send authorization)</li> <li>- "INBS" = IN Bracket Send (local side with send authorization)</li> </ul>   |

**K089** Request to delete asynchronous message ( &GNDATE/&GNTIME ) for destination &DEST accepted.  
&GNUSER / &USER / (&DLDATE/&DLTIME) / &CHAIN

| &CHAIN | Meaning   |
|--------|---|
| NO     | No negative follow-up message of the deleted message was present.                                       |
| DEL    | The negative follow-up messages should also be deleted.   |
| ACT    | The negative follow-up message should be activated, i.e. inserted in the message chain of its receiver. |

Any positive follow-up message is deleted in any case when the job is executed.

**K090** Request to delete all asynchronous messages for destination &DEST accepted.  
&USER / (&DLDATE/&DLTIME)

**K091** Due to a resource bottleneck no sign-on can be processed by application &BCAP at this time.

**K092** Please enter password  
 > &PAS1 <  
 If you wish to change the password, please enter new password  
 > &PAS2 <  
 and repeat new password  
 > &PAS3 <

**K093** Service cannot be stacked.

See also KDCDEF control statement MAX, operand NRCONV.

**K094** Sequence of unsuccessful sign-on attempts

This message triggers a silent alarm to call attention to a succession of unsuccessful sign-on attempts by a user or from a client. This can be dealt with in the application via the MSGTAC program unit for example. The number of unsuccessful attempts after which openUTM is to generate the message K094 can be selected using the statement SIGNON ...SILENT-ALARM = nnn of the KDCDEF utility routine.

The message contains the following inserts:

| Inserts | Meaning   |
|---------|---|
| &PTRM   | Terminal name   |
| &PRNM   | Processor name  |
| &BCAP   | Application name                                      |
| &LTRM   | Logical terminal name                                 |
| &USER   | User ID   |
| &RCF1B  | Reason for the rejection                              |
| &REA4   | Originator of the rejection (L=LTERM, U=USER, B=BOTH) |

The &USER insert contains the user ID of the last unsuccessful sign-on attempt of the sequence. This can be a user ID generated for the application or can be any character string transferred to UTM as user ID.

The three characters in the &RCF1B insert specify the reason for the rejection of the last sign-on attempt of the sequence. This insert is allocated by UTM like the KCRSIGN1 and KCRSIGN2 return fields of the KDACS call SIGN ST.

The &REA4 insert specifies, if the user (U), the client LTERM (L) or both (B) have caused the message. The counter for the unsuccessful sign-on attempts is reset to zero.

**K095** Sign-off is effective - please enter <SEND>

**K096** Return to interrupted service - please enter <SEND>

**K097** Input for new password cannot be used - please sign on

**K098** Input exit returned error information &RCF1C &RCF2B - input please

This message is generated when the INPUT exit is called up if errors are detected by UTM or by the exit itself.

Insert &RCF1C indicates what UTM discovered during or after the INPUT exit:

| &RCF1C | Meaning                                    |
|--------|--|
| IN00   | INPUT exit call okay from UTM standpoint   |
| IN01   | Error in calling up INPUT exit via IUTMHLL |
| IN02   | KDCS call in INPUT exit                    |
| IN03   | Output parameters do not match KCICCD      |
| IN04   | Illegal value in KCICCD                    |
| IN05   | DB USER CALL in INPUT exit                 |
| IN06   | STXIT in INPUT exit                        |

Insert &RCF2B indicates what the INPUT exit has entered in the KCIERRCD output parameter in the case of KCICCD = 'ER'.

**K099** &MSG

This message is output by UTM either when an STXIT event occurs or as a supplement to message K078. In the first case the insert &MSG contains:

```
STXIT occurred in TAC: tacname at date: yy-mm-dd time: hh:mm:ss
```

In the second case the insert &MSG contains additional return codes.

This message is also output as an information message in the case of generated memory pools. In this case, it provides information about the actual allocation of the memory pool by the shared components of the application program loaded in this pool. Two K099 messages are output: The first indicates the relevant memory pool and the second the level of occupancy by generated shared components if this pool is generated with write-protection.

**K101** Resource bottleneck - please repeat last input

This message is output in response to any of the following events:

- If a dialog input message should be buffered in the page pool due to a TAC class waiting situation, and there is not enough room in the page pool
- If an input message destined for an asynchronous program, a TAC queue or a temporary queue is to be saved to the page pool and either warn level 2 has been exceeded or there is not enough room in the page pool
- If an input message is intended for an asynchronous program, a TAC queue or a temporary file, and the number of messages saved for this asynchronous TAC, this TAC queue or this temporary queue has already reached or exceeded the generated value of QLEV, and the temporary queues were generated with QMODE=STD

**K102** Interrupt weight &CIW at program count &CPC &CDSPL.

Instruction length code : &CILC program mask : &CPM condition code : &CCC  
 AMODE : &CAMODE  
 R0 &CR0 R1 &CR1 R2 &CR2 R3 &CR3 R4 &CR4

The messages K102 and K103 are output together (see explanation of the message K103).

**K103** R5 &CR5 R6 &CR6 R7 &CR7 R8 &CR8 R9 &CR9  
 R10 &CR10 R11 &CR11 R12 &CR12 R13 &CR13 R14 &CR14  
 R15 &CR15

Outputs the context when an STXIT occurs (see also the table in the [section "Inserts in messages" on page 392](#)).

Interrupt weight 48:

If the STXIT event 48 occurs with the program KDCS + 8, this means that an address that cannot be accessed was specified for the KDCS parameter area when the KDCS interface was called.

Action: Change the application program unit.

Interrupt weight 90:

If a termination attempt is made in a program unit (e.g. with the "exit (1)" statement in a C++ or C program), a number of runtime modules are called before openUTM receives control of the application program. For this reason, the most recently available register record is interpreted when the register record is displayed. You can then find the module responsible for termination via stack chaining if you register 13 points to a valid save area.

**K104** UTM-D &UTMDEVT (&RCVDANNO): &LSES , &LPAP , &AGUS  
 ; old state: ( &OCVST, &OTAST )  
 ; action: &ACTION  
 ; new state: ( &NCVST, &NTAST ).

This message is output by UTM-D in response to any of the following events:

During communications via LU6.1, the message is output on the following events:

- On the expiry of one of the following timers:
  - Session occupancy timer for a dialog job (see value *time1* in the KDCDEF statement LTAC, parameter WAITTIME).  
 In this case, the insert &LSES contains blanks.  
*Exception:* Timer expiry after allocation of a contention loser session.  
*Special case:*  
 If the session occupancy timer of a contention winner session equals 0 and no session is free at the end of the program unit then this is handled in the same way as a timer expiry.
  - Response timer (see value *time2* in the KDCDEF statement LTAC, parameter WAITTIME).  
 In this case; &LSES and &AGUS are assigned different names.
  - Prepare-to-Commit timer (see KDCDEF statement UTMD, parameter PTCTIME). In this case, &LSES and &AGUS are identical.
- If a connection is lost during a session used by
  - a service with an open transaction, or
  - by a service which has initiated the end of the transaction.
- In the case of a session restart, if the session is allocated to a service that has initiated the end of the transaction.

In the case of communication via OSI TP, the message is output when one of the following timers expires. &LSES always contains blanks.

- Association occupancy timer (for dialog jobs, see value *time1* in KCDEF statement LTAC, parameter WAITTIME, for asynchronous jobs, internal value of 60 seconds).  
 In the case of an asynchronous job, &ACTION contains the value ASYNCH.
- Response timer (for dialog jobs, see *time2* in KCDEF statement LTAC, parameter WAITTIME, for asynchronous jobs see *time2* in KCDEF statement UTMD, parameter CONCTIME).

In the case of a dialog job, processing waits for the response and in the case of an asynchronous job, processing waits for an acknowledgment from the job receiver. In the case of an asynchronous job, &ACTION contains the value ASYNCH.

- PEND-KP and PGWT-KP timer (see KDCDEF statement MAX, parameter TERMWAIT or PGWTTIME).
- Ready timer (see KDCDEF statement UTMD with parameter PTCTIME or KDCDEF statement MAX with parameter PGWTTIME)

| Inserts   | Meaning  |
|-----------|--|
| &UTMDEVT  | Event during which the message was output:<br>RESTAR Session restart<br>T Connection loss<br>DISCON Timeout<br>TIMEOUT   |
| &RCVDANNO | Last announcement received at the UTM exchange.<br>In the case of &UTMDEVT = TIMEOUT, the first two bytes in &RCVDANNO have the following meaning:<br>X'F330' Timer expiry in OSI TP job-receiving service after sending a message to a job submitter in a transaction (see KDCDEF statement MAX, parameter TERMWAIT or PGWTTIME).<br>X'F331'<br>X'F332' Timer expiry in OSI TP job-submitting service after all job receivers have been requested to initiate the end of the transaction.<br>The timer corresponds to the greater of the generated values of <i>time</i> in the KDCDEF statement MAX PGWTTIME= and <i>time2</i> in the KDCDEF statement LTAC WAITTIME= of the participating LTACs.<br>X'F333' Expiry of the ready timer in the OSI TP job-receiving service (KDCDEF statement UTMD, parameter PTCTIME or KDCDEF statement MAX, parameter PGWTTIME).<br>X'F400' Expiry of the OSI TP association occupancy timer for a dialog job ( <i>time1</i> in KDCDEF statement LTAC, parameter WAITTIME).<br>X'F520' Expiry of the OSI TP association occupancy timer for an asynchronous job (internal 60-second timer).<br>X'F522' Expiry of the timer which monitors the acknowledgment for a queued message sent via an OSI TP association ( <i>time2</i> in KDCDEF statement UTMD, parameter CONCTIME). |

| Inserts              | Meaning  |
|----------------------|--|
| &RCVDANNO<br>(cont.) | <p>X'F534' Expiry of the OSI TP response timer in the job-submitter service for a dialog service. The timer corresponds to the greater of the generated values of <i>time</i> in the KDCDEF statement MAX PGWTTIME= and <i>time2</i> in the KDCDEF statement LTAC WAITTIME= of the participating LTACs.</p> <p>X'F800' Expiry of the LU6.1 session occupancy timer for a dialog job (<i>time1</i> in KDCDEF statement LTAC, parameter WAITTIME).</p> <p>X'F933' Expiry of the Prepare-to-Commit timer in the LU6.1 job-receiving service (KDCDEF statement UTMD, parameter PTCTIME or KDCDEF statement MAX, parameter PGWTTIME).</p> <p>X'F934' Expiry of the LU6.1 response timer in a dialog service (The timer corresponds to the greater of the generated values for <i>time</i> in the KDCDEF statement MAX PGWTTIME= and <i>time2</i> in the KDCDEF statement LTAC WAITTIME= of the participating LTACs).</p> <p>X'F935' Expiry of the LU6.1 response timer in a dialog service after re-establishment of the LU6.1 session (The timer corresponds to the greater of the generated values for <i>time</i> in the KDCDEF statement MAX PGWTTIME= and <i>time2</i> in the KDCDEF statement LTAC WAITTIME= of the participating LTACs).</p> <p>X'F936' Expiry of the LU6.1 response timer on service restart after the establishment of a session (<i>time2</i> in KDCDEF statement LTAC, parameter WAITTIME)</p> |
| &AGUS                | Name of the job submitter (user, session or association)   |
| &ACTION              | <p>Action taken by openUTM:</p> <p>COMMIT Terminate transaction</p> <p>RESET Reset transaction</p> <p>WAIT Nothing</p> <p>STPROG Start of successor program</p> <p>ASYNCH Renewed execution of asynchronous job.</p>   |



| Inserts                              | Meaning  |
|--------------------------------------|--|
| &OCVST<br>&OTAST<br>&NCVST<br>&NTAST | Service and transaction status of the job submitter specified in &AGUS (before and after the action specified in &ACTION).<br>Possible values:<br>O O      Service and transaction are open.<br>O P      The service is open and has initiated the end of the transaction.<br><br>O C      The service is open and the transaction terminated.<br>C C      The service and transaction have been terminated.<br>O R      The transaction was reset and the service remains open.<br>Z R      The transaction has been reset and the service has been terminated. |

**K105** UTM-D &SYST mismatch; &LSES , &LPAP , &AGUS

&SYST contains the system with which a mismatch occurred:

DB            Database  
LPAP         Other application

**K106** Output message discarded

**K107** Terminal type &TTY is not supported by VTSU or connection letter is wrong.

**K108** Error &KRRC during Kerberos authentication.

The message contains the following inserts:

| Inserts | Meaning  |
|---------|--|
| &KRLH   | Length of the client or server principal   |
| &KRPR   | The first 100 characters of the client or server principal. If the length of the principal is less than 100 then the content of the remaining characters is undefined. |
| &KRRC   | Return code  |

The return code KRRC is structured in accordance with the BS2000 standard header and has the following significance:

| SC2              | SC1            | MC      | Meaning  |
|------------------|----------------|---------|--|
| X'00'            | X'00'          | X'0000' | Function executed without error  |
|                  | X'01'<br>X'02' | X'0018' | The output area is not large enough to store the entire Kerberos principal.  |
|                  |                | X'FFFE' | Parameter error.   |
|                  |                | X'FFFF' | Function not available.  |
|                  | X'03'          | X'FFFF' | Function not available.  |
|                  | X'20'          | X'00FF' | Version not supported.<br>Internal SECOS error.<br>A SERSLOG entry has been created.   |
| X'00'<br>(cont.) | X'40'          | X'0001' | The connection partner ticket is no longer valid. A valid client principal is present in the output area.  |
|                  |                | X'0002' | The connection partner ticket is too old.<br>The client is located in the output area.   |
|                  |                | X'0003' | The server and client realm are different. However, this is forbidden in the system settings.<br>The client is located in the output area.                           |
|                  |                | X'0014' | The key table does not contain an entry with the specified ENTRY-ID. No entry in the output area.  |
|                  | X'41'          | X'FFFF' | The SECOS subsystem is not loaded.   |
|                  | X'42'          | X'FFFF' | The SECOS subsystem is not linked.   |
|                  | X'81'          | X'FFFF' | The SECOS subsystem is not currently accessible.   |
|                  | X'82'          | X'FFFF' | The SECOS subsystem has been halted or stopped.  |
| X'01'            | X'40'          | X'0008' | The connection partner's ticket is invalid. The server's principal is located in the output area.  |
|                  |                | X'0009' | The connection partner's ticket is encrypted with an algorithm for which there is no key in the BS2000 system. The server's principal is located in the output area. |
|                  |                | X'000A' | There is no key in the BS2000 system for the server specified in the ticket. The server's principal is located in the output area.                                   |
|                  |                | X'000B' | The key version specified in the ticket is not present in the BS2000 system . The server's principal is located in the output area.                                  |

| SC2   | SC1   | MC      | Meaning   |
|-------|-------|---------|---|
| X'02' | X'40' | X'0010' | Problem with VTSU-B. The possible causes are: <ul style="list-style-type: none"> <li>– The connection partner does not support any Kerberos authentication.</li> <li>– The user has interrupted the authentication operation using a K key.</li> </ul> No entry in the output area. |
|       |       | X'0011' | The connection partner has supplied a ticket which could not be interpreted.<br>No entry in the output area.  |
|       |       | X'0012' | The terminal emulation uses a protocol version which is not supported.<br>No entry in the output area.  |
|       |       | X'0013' | The connection was interrupted during authentication.<br>No entry in the output area.   |

**K109** Error &KRRC during Kerberos authentication - please sign on

Inserts see message [K108](#).

**K110** Invalid Kerberos Principal (&KRRC) - please sign on

Inserts see message [K108](#).

**K111** Sign-on not possible because of missing Kerberos support - please sign on

**K115** MUX protocol error: &PTRM/&PRNM/&BCAP/&LTRM  
&SNPT/&SNPR/&SNLT &CCC &REA1  
&ANNO

| Inserts | Meaning                                    |
|---------|--|
| &PTRM   | PTRM name of the transport connection      |
| &PRNM   | Processor name of the transport connection |
| &BCAP   | BCAM application name                      |
| &LTRM   | LTRM name of the transport connection      |
| &SNPT   | PTRM name of the session                   |
| &SNPR   | Processor name of the session              |
| &SNLT   | LTRM name of the session                   |
| &CCC    | Error context (see table below)            |
| &REA1   | Error cause                                |
| &ANNO   | BCAM announcement                          |

| <b>&amp;CCC</b> | <b>Meaning</b>   |
|-----------------|--|
| X'01'           | The error can be assigned to an existing session for multiplex connection. |
| X'02'           | Error on BIND request.   |
| X'03'           | The error cannot be assigned.  |

The insert &REA1 is only output for system diagnostics. The fields &SNPT, &SNLT and &SNPR can only be filled if the error can be assigned to a current session (&CCC=X'01') or if a session could be identified at the session setup (i.e. possibly with &CCC=X'02').

**K116** MUX UNBIND: &PTRM/&PRNM/&BCAP/&LTRM  
&SNPT/&SNPR/&SNLT/&USER &REA1

| <b>&amp;REA1</b>       | <b>Meaning</b>  |
|------------------------|---|
| X'01'                  | The terminal user has entered the KDCOFF command.   |
| X'02'                  | The terminal user has entered the KDCOFF BUT command.   |
| X'03'                  | A UTM-internal event caused the session to be cleared down (e.g. timeout for the session, administration, ...). |
| X'04'<br>thru<br>X'07' | Protocol error  |
| X'0E'                  | Message could not be read.  |

The insert &USER denotes the user to whom the session is assigned.

The other inserts have the same meaning as for message K115.

**K117** MUX BIND rejected: &PTRM/&PRNM/&BCAP/&LTRM  
&SNPT/&SNPR/&SNLT/&USER &REA1

| &REA1 | Meaning   |
|-------|---|
| X'01' | The specified interface version is not supported.   |
| X'02' | The partner is responsible for sign-on handling. However, the sign-on data supplied was incomplete or incorrect.                    |
| X'03' | The maximum number of sessions is reserved, i.e. no further sessions can be reserved using this multiplex connection.               |
| X'04' | The BIND request was rejected (general error code).   |
| X'05' | The specified station is already signed on.   |
| X'06' | The specified user is already signed on.  |
| X'08' | The station information in the BIND is not consistent with the generation.  |
| X'09' | An incorrect password is supplied with the BIND.  |
| X'0A' | The BIND request could not be read (LETTER_LOST).   |
| X'0B' | Protocol error.   |
| X'0C' | The specified station is not supported by the communication partner (UTM: DTP station, no dialog station, PTYPE=APPLI, ANNOAMSG=N). |
| X'0D' | The specified station is not supported by the communication partner (UTM: PROTOCOL=N is generated).                                 |
| X'0E' | Protocol error.   |
| X'10' | Incorrect ID information with BIND.   |
| X'11' | Invalid USER specified with BIND.   |
| X'12' | No KSET for station.  |
| X'13' | USER locked.  |
| X'15' | Protocol error.   |
| X'16' | Protocol error.   |
| X'17' | Release pending, i.e. the session clear-down is in progress, but not yet completed.   |
| X'18' | Transaction recovery - no sign-on for the user  |
| X'1C' | Password is being checked   |
| X'1D' | The new password is not sufficiently complex  |
| X'1E' | Error in new password: new password = old password  |
| X'1F' | The password is required  |
| X'20' | KDCSIGN not permitted at present; user is already signed on   |

| <b>&amp;REA1</b> | <b>Meaning</b>   |
|------------------|--|
| X'21'            | No further users may sign on; the permitted number (MAX CONN-USERS) has been reached                       |
| X'22'            | No new password specified  |
| X'23'            | Validity of password has lapsed  |
| X'24'            | The new password is too short  |
| X'25'            | Resource bottleneck  |
| X'26'            | Application is being terminated; SHUT WARN was issued  |
| X'27'            | The LTERM partner of the terminal does not have the correct key (KDCDEF statement) to continue the service |
| X'28'            | After transfer of the password by KDCUPD, the password is no longer sufficiently complex or is too short   |
| X'29'            | PTERM name not known   |
| X'2A'            | Processor name not known   |
| X'2B'            | STATUS=OFF for this PTERM  |
| X'2C'            | STATUS=OFF for this LTERM  |
| X'2D'            | Connection clear-down in progress  |
| X'2E'            | The LTERM/connection is generated on a different BCAM application  |
| X'2F'            | Processor name not known and also not a LTERM pool name  |
| X'30'            | No LTERM pool exists for station type or PTERM name not known  |
| X'31'            | No further free entry exists in LTERM pool   |
| X'32'            | Terminal already connected to the LTERM pool   |
| X'33'            | The LTERM pool is generated on a different BCAM application  |
| X'34'            | Connection request rejected due to contention  |
| X'35'            | Connection request rejected by VTSU, e.g. because of unsupported PTYPE or incorrect connection letter      |
| X'36'            | BCAM letter length too small   |
| X'37'            | BCAM return code not in order  |

In the &USER insert, in some cases the USER specified in the BIND request is entered; otherwise, &USER contains blanks.

The meaning of the remaining inserts is the same as for message K115.

**K119** OSI-TP error information: &OSLPAP, &USER, &TAC, &DIA1, &DIA2, &DIA3

The explanations in the tables below refer to (primitive) log elements at the XAP-TP interface. These data elements have the following meaning.

| Data element          | Meaning  |
|-----------------------|--|
| APM_ALLOCATE_CNF      | Response (confirmation) to an association's request for an OSI TP dialog. A negative response means that no association could be provided. |
| TP_BEGIN_DIALOGUE_REQ | Request to the partner to start an OSI TP dialog.  |
| TP_BEGIN_DIALOGUE_IND | Indication that the partner wants to start an OSI TP dialog.   |
| TP_BEGIN_DIALOGUE_CNF | Response to the request to start an OSI TP dialog. A negative response means that the partner has rejected the dialog.                     |
| TP_END_DIALOGUE_REQ   | Request to the partner to terminate the OSI TP dialog.   |
| TP_END_DIALOGUE_IND   | Indication that the partner wants to end the OSI TP dialog.  |
| TP_U_ABORT_IND        | Indication that the remote TP Service User <sup>1</sup> has interrupted the OSI TP dialog.   |
| TP_P_ABORT_IND        | Indication that the remote TP Service Provider <sup>2</sup> has interrupted the OSI TP dialog.   |
| TP_DATA_IND           | Indication that data has been passed by the partner.   |
| TP_U_ERROR_IND        | Indication that the partner has reported an error.   |
| TP_HANDSHAKE_IND      | Indication of a synchronization (handshake) request by the partner.  |
| APUTM_ABORT_REQ       | Request to abort a connection.   |

<sup>1</sup> TP Service User: UTM application

<sup>2</sup> TP Service Provider: System component which provides the OSI TP service. In the case of openUTM, this is the XAP-TP component.

The insert &DIA1 contains the case for the output of the message K119:

| &DIA1 | Meaning  |
|-------|--|
| 1     | A negative APM_ALLOCATE_CNF was received.                                    |
| 2     | A negative TP_BEGIN_DIALOGUE_CNF was received.                               |
| 3     | A TP_BEGIN_DIALOGUE_IND was rejected by openUTM.                             |
| 4     | A TP_U_ABORT_IND or TP_P_ABORT_IND was received.                             |
| 5     | A TP_U_ERROR_IND was received.   |
| 6     | openUTM does not support reception of TP_HANDSHAKE_IND for a dialog message. |

| &DIA1 | Meaning   |
|-------|---|
| 7     | openUTM does not support reception of TP_END_DIALOGUE_IND from the client for a dialog message. A dialog RTAC may have been generated for an asynchronous LTAC. |
| 8     | With the unchained transactions functional unit, openUTM requires that the transaction starts with a dialog.  |
| 9     | The association was rejected with APUTM_ABORT_REQ.  |
| 10    | Resource bottleneck in UTM  |

The inserts &DIA2 and &DIA3 contain the following additional information depending on the value of &DIA1:

| &DIA1 | &DIA2 / Meaning                                | &DIA3 / Meaning  |
|-------|--|--|
| 1     | Cause of rejection:                            | Diagnostic information:  |
|       | 0 ACSE Service User<br>1 ACSE Service Provider | -1 No reason given<br>2 Application Context Name is not supported<br>3 Job submitter's Application Process Title (APT) is unknown<br>4 Job submitter's Application Identifier (APID) is unknown<br>5 Job submitter's Application Entity Qualifier (AEQ) is unknown<br>6 Job submitter's Application Entity Identifier (AEID) is unknown<br>7 Job receiver's Application Process Title (APT) is unknown<br>8 Job receiver's Application Identifier (APID) is unknown<br>9 Job receiver's Application Entity Qualifier (AEQ) is unknown<br>10 Job receiver's Application Entity Identifier (AEID) is unknown |
|       | 2 Presentation Service Provider                | – Not relevant   |
|       | 6 TP Service Provider                          | -1 No reason given.<br>0 CCR version 2 not available.<br>1 Incompatible TP protocol version<br>2 No contention winner association available.<br>Possible cause:<br>The number of associations in the partner application is smaller than in the local UTM application.   |



| &DIA1 | &DIA2 / Meaning   | &DIA3 / Meaning  |
|-------|---|--|
| 1     | 7 Association Pool Manager  | -1 No reason given.<br>4 Association Pool Manager cannot construct any further associations.<br>6 Local or remote Application Entity Title (AET) is unknown.<br>7 No matching association found for the specified AET.   |
| 2     | Cause of rejection:<br>02 TP Service Provider<br>03 TP Service User | Diagnostic information:<br>0 No reason given.<br>1 TPSU title not known.<br>2 TPSU title permanently unavailable.<br>3 The possible reasons are: <ul style="list-style-type: none"> <li>- TPSU title temporarily unavailable.</li> <li>- No free OSI TP instance table for the ACCESS-POINT is available in the partner application.</li> <li>- No free dialog table available.</li> <li>- There is another resource bottleneck in openUTM. Message K119 with &amp;DIA1=10 at the job receiver contains more detailed information about the type of bottleneck.</li> </ul> Action:<br>Generate a larger number of associations for the ACCESS-POINT's OSI-LPAP partner at the partner application. |

| &DIA1        | &DIA2 / Meaning                              | &DIA3 / Meaning   |
|--------------|--|---|
| 2<br>(cont.) | 02 TP Service Provider<br>03 TP Service User | 4 No TPSU title specified.<br>5 Functional unit not supported.<br>6 Combination of functional units not supported.<br>7 Association reserved for partner.<br>8 Partner AEI unknown.<br>11 Functional Unit Shared Control not supported by openUTM.<br>12 TPSU title cannot be decoded.<br>13 Type of TPSU title not supported.<br>14 TPSU title is too long.<br>15 Decoding error for user data.<br>16 Decoding error for security data.<br>17 Abstract syntax (UTMSEC) unknown or not generated.<br>18 User ID unknown or partner application generated without USER or user ID rejected, e.g. due to incorrect password.<br>19 Partner not available, e.g. locked (STATUS=OFF) or due to QUIET command.<br>20 User ID or password too long.<br>21 Warning level 2 for page pool exceeded.<br>22 The possible reasons are: <ul style="list-style-type: none"> <li>– Invalid transaction code</li> <li>– Transaction code locked</li> <li>– No administration rights.</li> </ul> 23 Transaction code not generated with CALL=FIRST.<br>24 Asynchronous service cannot be started. The queue level generated for the asynchronous TAC (maximum number of messages in the message queue) has already been reached.<br>25 Dialog service cannot be started because the transaction code has been generated as an asynchronous TAC (KDCDEF statement TAC TYPE=A).<br>26 Combination of functional unit and restart functionality (KDCCDISP) is not supported. |

| &DIA1 | &DIA2 / Meaning   | &DIA3 / Meaning   |
|-------|---|---|
| 3     | Cause of rejection:<br>3 TP Service User                          | Diagnostic information:<br>04 No TPSU title specified<br>11 Functional Unit Shared Control not supported by openUTM.<br>12 TPSU title cannot be decoded.<br>13 Type of TPSU title not supported.<br>14 TPSU title is too long.<br>15 Decoding error for user data.<br>16 Decoding error for security data.<br>17 Abstract syntax (UTMSEC) unknown or not generated.<br>18 User ID unknown or partner application generated without USER or user ID rejected, e.g. due to incorrect password. For more detailed information, see the previous message K147.<br>19 Partner not available, e.g. locked (STATUS=OFF) or due to QUIET command.<br>20 User ID or password too long.<br>21 Warning level 2 for page pool exceeded. |
| 4     | Cause of rejection:<br>2 TP Service Provider<br>3 TP Service User | Diagnostic information:<br>0 No reason given.<br>1 A permanent error has occurred.<br>2 TP_BEGIN_TRANSACTION_REQ rejected.<br>3 A temporary error has occurred.<br>4 A protocol error has occurred.<br>5 Collision of two TP_END_DIALOGUE_REQ primitives.<br>6 Collision of TP_BEGIN_TRANSACTION_REQ and TP_END_DIALOGUE_REQ.   |
| 9     | Cause of rejection:<br>3 TP Service User                          | Diagnostic information:<br>21 Warning level 2 for page pool reached. The queued message could not be saved.<br>31 The KDCFILE file is full: The message could not be saved.<br>32 Decoding error for the UDT data of a TP_DATA_IND primitive<br>The association is interrupted in all cases.  |

| &DIA1 | &DIA2 / Meaning   | &DIA3 / Meaning         |
|-------|---|-------------------------|
| 10    | Affected resources:   | Diagnostic information: |
|       | 11 No free OSI TP instance table for this ACCESS-POINT is available in the application of the job-submitting service. The cause is a message to an OSI TP partner when all OSI TP instance tables are occupied. The message is entered in a queue.<br>Action:<br>Generate a larger number of associations for the access point's OSI-LPAP partners. <sup>1</sup>      | Not relevant            |
|       | 12 No free OSI TP instance table for this OSI-LPAP partner is available in the application of the job-submitting service. The cause is a message to the OSI TP partner when all OSI TP instance tables are occupied. The message is entered in a queue.<br>Action:<br>Generate a larger number of associations for the access point's OSI-LPAP partners. <sup>1</sup> | OSI-LPAP index          |
|       | 13 The instance is occupied in XAPTP in the application of the job-submitting service. The message is entered in a queue.<br>Action:<br>Generate a larger number of associations for the access point's OSI-LPAP partners. <sup>1</sup>   | UTM instance index      |
|       | 14 In the application of the job-submitting service, an error occurred while reading the queued message to be sent. The message is entered in a queue.  | Not relevant            |

| &DIA1         | &DIA2 / Meaning   | &DIA3 / Meaning |
|---------------|---|-----------------|
| 10<br>(cont.) | 15 No free OSI TP node table available. This error can occur in both an application of a job-submitting service and in an application of a job-receiving service.<br>In an application of a job-submitting service, the message is entered in a queue.<br>Action:<br>Generate a larger number of associations for the OSI-LPAP partners. <sup>1</sup> | Not relevant    |
|               | 16 There is no free OSI TP service available in the application of the job-receiving service.<br>Action:<br>Generate a larger number of associations for the OSI-LPAP partners. <sup>1</sup>  | Not relevant    |
|               | 17 There is no free OSI TP user table for the OSI-LPAP partner in the application of the job-receiving service.<br>Possible cause:<br>A dialog program unit whose association has been interrupted in the interim is still active for the OSI-LPAP partner.   | OSI-LPAP index  |

<sup>1</sup> KDCDEF generation OSI-LPAP ASSOCIATIONS=

**K120** Password expired

**K121** Please enter password

> &PAS1 <

Your password is valid for &NUMDAYS more day(s) only!

Please enter new password

> &PAS2 <

and repeat new password

> &PAS3 <

**K122** Your password is valid for &NUMDAYS more day(s) only

**K123** LTERM does not have the rights to continue the service

- please sign on

**K124** Error: &RCXAPTP at startup of XAP-TP occurred in phase: &PHAXAPTP

This message is output as a diagnostic aid for errors which occur when starting XAP-TP.

Meaning of the inserts:

**&PHAXAPTP** Phase during start of XAP-TP. Possible values:  
INIT (passing of the generation values to XAP-TP)  
START/RECOVERY (OPEN and BIND of the instances and  
recovery of incomplete transactions).

**&RCXAPTP** Return code specifying the error in more detail. Depending on the  
phase (value of &PHAXAPTP), the return codes have different  
meanings. If the return code is not listed in the following table, the  
error is internal (in this event, you must write an error message).

| &PHAXAFTP | &RCXAFTP       | Meaning  |
|-----------|----------------|--|
| INIT      | 18             | The OSS version is lower than 4.0A20.  |
|           | 20             | KDCFILE and ROOT are not compatible.<br>Possible cause: A new KDCFILE was created with KDCDEF (new: with OSI TP, old: without OSI TP); the UTM application was not relinked or the ROOT source was not recompiled.   |
|           | 16<br>60<br>85 | Not enough memory space could be allocated to cover the OSI TP-specific generation values.   |
|           | 21             | The KCSALME call to create the transfer buffer for the transfer syntaxes returned a bad return code.   |
|           | 41             | The "apext_init" sequence has already been executed.   |
|           | 44             | The KCSALME call to create the transfer buffer for the abstract syntaxes returned a bad return code.   |
|           | 63             | The KCSALME call to create the transfer buffer for the access points returned a bad return code.   |
|           | 99             | A function called by "apext_att" returned a bad return code. This return code can also mean that the address space that the OSS wants to allocate for its shared memory in a follow-up task is already being used as shared memory (e.g. by KAA, XAFTP global memory).<br>Action: Try to start additional tasks. |
|           | 102            | Error on attach.<br>Action: Check whether an application is already signed on under this name at this host.  |
|           | 106            | XAFTP "apext_att" call<br>Return code: APEXT_ATTACH_INVEREF<br>Meaning: The waiting point reference specified in the OSS o_attach call is invalid or is not (or no longer) recognized.<br>Possible cause: Follow-on task cannot be started because the application has already been terminated.                  |

**K125** Password not complex enough - contact administrator or sign off

The complexity of the password is inadequate. It does not correspond to the complexity level generated in the KDCDEF statement  
USER...,PROTECT-PW=(...,level,...).

Action: Administrator must assign new password

**K126** SAT error information: &SATRC

The &SATRC insert contains the reason for outputting message K126.

The hexa characters of the return code (XXSSMMMM) have the following meaning (with SATCP V1.0A and later)

| SS      | Meaning                               |
|---------|---------------------------------------|
| 01 - 40 | System error                          |
| 41 - 42 | SATCP not available                   |
| 80 - 82 | SAT function currently not executable |

Additional return codes with SATCP V2.0A and later

| SS | MMMM | Meaning                                    |
|----|------|--|
| 00 | 0001 | SAT log record buffered                    |
| 00 | 0101 | SATCP in start phase                       |
| 00 | 0102 | SATCP in hold mode                         |
| 00 | 0103 | SATCP in shutdown phase                    |
| 00 | 0104 | Event not logged                           |
| 00 | 0105 | Event rejected by system exit routine #110 |

The BS2000 security officer should be informed if there are no system errors.

**K127** Internal error in UTM - ROOT: &ERCD6

The &ERCD6 insert contains the reason for outputting message K127.

| &ERCD6 | Meaning   |
|--------|---|
| RT04   | Errors in action index in KDCRTMM                 |
| LD01   | Illegal load mode of load module                  |
| LD02   | Illegal operation code in KDCRTL call             |
| LD03   | Illegal load status of load module                |
| LD04   | Area table in Root is overwritten                 |
| LD05   | Area in a load module that is not loaded (ONCALL) |



**K128** UTM-D job rejected: &CON/&PRNM/&BCAP/&LPAP &LSES &REA1 &RCDC &TAC

If the job is an OSI TP UTM-D job, the inserts have the following meanings:

&CON:           OSI-CON name  
 &PRNM:          Eight blanks  
 &BCAP          ACCESS-POINT name  
 &LPAP          OSI-LPAP name

The &REA1 insert contains the reason for outputting message K128.

| &REA1 | Meaning  |
|-------|--|
| X'01' | Illegal transaction code <ul style="list-style-type: none"> <li>– LU6.1: DPN or PRN in FMH-5 or FMH-6 or the first 8 characters of the message</li> <li>– OSI TP: Recipient-tpsu-title in TP-BEGIN-DIALOGUE-RI &amp;RCDC contains a</li> <li>– KRCDC error code</li> </ul> |
| X'02' | Transaction code not generated with CALL=FIRST <ul style="list-style-type: none"> <li>– LU6.1: DPN or PRN in FMH-5 or FMH-6 or the first 8 characters of the message</li> <li>– OSI TP: Recipient-tpsu-title in TP-BEGIN-DIALOGUE-RI</li> </ul>                            |
| X'03' | An asynchronous service should be started, TAC is generated with TYPE=D <ul style="list-style-type: none"> <li>– LU6.1: Message with begin bracket and end bracket</li> <li>– OSI TP: TP-END-DIALOGUE-RI log element received</li> </ul>                                   |
| X'04' | A dialog service should be started, TAC is generated with TYPE=A <ul style="list-style-type: none"> <li>– LU6.1: Message with begin bracket and change direction</li> <li>– OSI TP: TP-GRANT-CONTROL-RI or TP-HANDSHAKE-AND-GRANT CONTROL-RI received.</li> </ul>          |
| X'05' | An asynchronous service should be started, but the QLEV of the asynchronous is already reached. <ul style="list-style-type: none"> <li>– LU6.1: Connection cleardown.</li> <li>– OSI TP: Connection cleardown.</li> </ul>  |
| X'06' | Only with a heterogeneous link via LU6.1:<br>An asynchronous message was received with RQE. UTM expects RQD2.<br>Response: NOCHECK and PROTECT must be specified in the start command for CICS.  |
| X'07' | Only for heterogeneous connection using LU6.1:<br>A message was received with EC and RQD2 but neither CD nor EB is set.<br>Response: modify CICS or IMS program.   |

- K129** &CMD - start parameter not allowed at this moment! Statement ignored
- K130** Task priority &TPRIO not allowed for task &TASK! Priority not changed.
- K132** &OBJ1 and &OBJ2 have not been generated by the same KDCDEF run
- K133** Program for &EXIT missing!
- K134** Message to &DEST has been placed into dead letter queue. &NMSG message(s) in dead letter queue

As soon as the generated threshold is reached, this message informs the administrator of asynchronous messages which have been sent to the dead letter queue after abnormal processing.

The inserts have the following meaning:

| Insert | Meaning  |
|--------|--|
| &DEST  | Original destination of the message which resulted in the dead letter queue threshold being reached. |
| &NMSG  | Generated threshold value for the number of messages in the dead letter queue.                       |

- K135** UPIC message :  
&PTRM/&PRNM/&BCAP/&LTRM/&UPCREAS/&UPCSTAT/&UPCROT/&UPVEN  
C1/&UPPENC2

A problem has occurred during interoperation with a UPIC partner.

The value of the insert &UPCREAS indicates the cause of the problem. The possible values for &UPCREAS and their meanings are described in the following table.

| &UPCREAS | Meaning   | Reason / Action                                     |
|----------|---|---|
| 01       | UPIC partner sends without send right                   | Error in UPIC or openUTM                            |
| 02       | UPIC partner sends protocol which is too short          | Error in UPIC                                       |
| 03       | UPIC partner uses unsupported protocol version          | UPIC version incompatible with UTM version          |
| 04       | UPIC partner sends invalid protocol                     | UPIC error  |
| 05       | UPIC partner has initiated abortion of the conversation | Effect of the UPIC function Deallocate() (CMDEAL()) |
| 06       | UPIC partner has not sent a TAC                         | UPIC error  |

| &UPCREAS | Meaning  | Reason / Action   |
|----------|--|---|
| 07       | The TAC sent by the UPIC partner: <ul style="list-style-type: none"> <li>– is not generated</li> <li>– for which the LTERM/USER does not have key</li> <li>– is an administration TAC and USER is not an administrator</li> <li>– exists and program is missing</li> </ul> | User error<br>(Side info or SETTP)                                      |
| 08       | UPIC partner has sent a TAC generated with CALL=NEXT   | User error  |
| 09       | UPIC partner has sent a TAC which is locked/deleted, or has too low encryption   | User error<br>(Side info or SETTP)                                      |
| 0A       | UPIC partner has sent a TAC which is too short   | UPIC error  |
| 0B       | UPIC partner has sent a TAC when a service is open   | UPIC error  |
| 0C       | UPIC partner has sent a TAC for a continuation section   | UPIC error  |
| 0D       | UTM page pool is too small for input message   | Page pool for application generated too small<br>(statement MAX PGPOOL) |
| 0E       | UPIC partner grants only send right when a message is open   | UPIC error  |
| 0F       | UPIC partner grants send right when a message is open without closure of current message section   | UPIC error  |
| 10       | UPIC partner has sent a TAC generated with TYPE=A (asynchronous TAC)   | User error  |
| 11       | UPIC partner is assigned to an LTERM with STATUS=OFF (locked) on connection setup  | Normal behavior   |
| 12       | UPIC partner is assigned to an LTERM with STATUS=OFF (locked) on message receipt   | Normal behavior<br>Administrator has locked LTERM                       |
| 13       | UPIC partner has sent USER with invalid length   | UPIC error  |
| 14       | UPIC partner has sent invalid USER or PASSWORD   | User error  |
| 15       | UPIC partner has sent invalid data for service restart, e.g. KDCDISP without USER or with additional user data.  | User error  |

| &UPCREAS | Meaning   | Reason / Action                      |
|----------|---|--------------------------------------|
| 16       | UPIC partner has sent invalid data for service restart, e.g. KDCDISP for USER with RESTART=NO | User error                           |
| 17       | Invalid length of the protocol token received.  | UPIC error                           |
| 19       | Invalid protocol token has been received.   | UPIC error                           |
| 1A       | Overall length of the received data is inconsistent.  | UPIC error or transport system error |
| 1B       | The protocol token for data was not the last protocol token.                                  | UPIC error                           |
| 1C       | Two protocol tokens for the service were received.  | UPIC error                           |
| 1D       | Two protocol tokens for the user ID were received.  | UPIC error                           |
| 1E       | Two protocol tokens for the password were received.   | UPIC error                           |
| 1F       | Two protocol tokens for the form were received.   | UPIC error                           |
| 20       | Two protocol tokens for the function key were received.                                       | UPIC error                           |
| 21       | No protocol tokens for data were received.  | UPIC error                           |
| 22       | Inconsistent sign-on data was received.   | UPIC error                           |
| 23       | A protocol token was received for a user ID, but not for a service.                           | UPIC error                           |
| 24       | Invalid function key.   | UPIC error                           |
| 25       | Protocol token for a form was received in a data fragment.                                    | UPIC error                           |
| 26       | Protocol token for a function was received in a data fragment.                                | UPIC error                           |
| 27       | Invalid encryption level  | UPIC or UTM error                    |
| 28       | Length of the received user message is invalid  | UPIC error                           |
| 29       | An error occurred during the protocol discussion  | UPIC or UTM error                    |
| 2A       | Two protocol tokens were received for encrypted data  | UPIC error                           |

| <b>&amp;UPCREAS</b> | <b>Meaning</b>   | <b>Reason / Action</b>             |
|---------------------|--|------------------------------------|
| 2B                  | Two protocol tokens were received for one encrypted password                         | UPIC error                         |
| 2C                  | Two protocol tokens were received for one RSA key                                    | UPIC error                         |
| 2D                  | Two protocol tokens were received for one DES key                                    | UPIC error                         |
| 2E                  | Two protocol tokens were received for one cursor                                     | UPIC error                         |
| 2F                  | Two protocol tokens were received for one protocol discussion                        | UPIC error                         |
| 30                  | No protocol tokens were received for encrypted data                                  | UPIC error                         |
| 31                  | One protocol token for one password and one encrypted password were received         | UPIC error                         |
| 32                  | An error occurred while decrypting the password                                      | UPIC or UTM error                  |
| 33                  | An error occurred while encrypting the password. The encrypted password is too long. | UPIC or UTM error                  |
| 34                  | An error occurred while reading the DES key  | UPIC or UTM error                  |
| 35                  | The RSA key cannot be sent   | UPIC error                         |
| 36                  | An error occurred while reading the RSA key  | UPIC error                         |
| 37                  | An error occurred while encrypting the data  | UPIC error                         |
| 38                  | An error occurred while decrypting the data  | UPIC or UTM error                  |
| 39                  | Inconsistent message and conversation characteristics have appeared                  | UPIC error                         |
| 3A                  | The protocol discussion could not be completed                                       | UPIC error                         |
| 3B                  | An error occurred while exchanging keys  | UPIC error                         |
| 3C                  | The UPIC partner does not support encryption   | Normal behavior, change generation |
| 3D                  | Two protocol tokens were received for the transaction status                         | UPIC error                         |

| &UPCREAS | Meaning   | Reason / Action                    |
|----------|---|------------------------------------|
| 3E       | Two protocol tokens were received for the client context  | UPIC error                         |
| 3F       | The length of the user message in the connection letter is not compatible with the protocol version                     | UPIC error                         |
| 40       | openUTM does not support encryption   | Normal behavior, change generation |
| 41       | Two protocol tokens received for new password   | UPIC error                         |
| 42       | Two protocol tokens received for encrypted new password   | UPIC error                         |
| 43       | Protocol tokens received for new password and encrypted new password  | UPIC error                         |
| 44       | Impermissible operation code occurred with the call of the internal function PASSWD_ENCRYPT_PROC to decrypt a password. | UPIC error                         |
| 45       | Two protocol tokens received for the client type.   | UPIC error                         |
| 46       | No RSA key could be found.  | Activate one of the RSA keys       |

The inserts &UPCSTAT and &UPCProt are used for diagnosis in error situations. &UPCSTAT contains the UPIC state bits in the USRTNSR table. &UPCProt contains the UPIC protocol.

Inserts &UPVENC1 and &UPPENC2 are used for diagnosing data encryption.

The first byte of &UPVENC1 contains the ENCRYPTION\_LEVEL of the message, the second byte of &UPVENC1 contains the ENCRYPTION\_LEVEL of the conversation.

The first byte of &UPPENC2 contains the ENCRYPTION\_LEVEL of the session, the second byte of &UPPENC2 contains the ENCRYPTION\_LEVEL of the partner.

### **K136** (First) SYSLOG file is &FNAM

openUTM outputs this message in the start phase. &FNAM contains the name of the SYSLOG file. If the SYSLOG is created as a file generation group, &FNAM then contains the name of the first file generation which is written by openUTM.

**K137** SYSLOG switched to file &FNAM

openUTM has successfully switched to a new SYSLOG file generation. The switchover was initiated by the administration or by the automatic size monitoring facility. &FNAM contains the name of the new SYSLOG file generation.

**K138** SYSLOG file &FNAM closed

Two situations should be differentiated:

- the SYSLOG is maintained as a single file:  
The last UTM task of the application has closed the SYSLOG file. &FNAM contains the name of the SYSLOG file.
- the SYSLOG is maintained as a SYSLOG FGG:  
A SYSLOG file generation was closed by the last UTM task (i.e. completely). This file generation is now freely available. It is no longer required by openUTM. &FNAM contains the name of the closed file generation.

**K139** Switching SYSLOG failed! Still using file &FNAM

The attempt to switch to a new SYSLOG file generation has failed. openUTM continues working with the file generation &FNAM. It may be possible to ascertain the reason for the error occurring on switchover from the DMS error code in the preceding message K043.

**K140** There is no supported MUX protocol version in the range from &MXP1 to &MXP2**K141** The MUX protocol version &MXP1 is not supported**K142** Release pending timeout for session. PTERM: &PTRM MUX-PTERM: &MXPT**K143** UTM-D: STSN sequence numbers response differ from request. Request: &STS1, &STS2 Response: &STS3, &STS4**K144** VTSU-B return code &VTRC &CBRC when processing asynchronous message with editprofile or format &FMTN and coded character set name &CCSN to LTERM = &LTRM**K145** Due to a transaction recovery no sign-on can be processed by user &USER at this time - please sign on

**K146** Monitoring BCAM waiting time. OPCODE=&BCMOPCD, RTCODE= &BCMRTCD, standard header= &STDHEAD, TSN= &TASK, BCAM appliname= &BCAP

This message is produced when:

- openUTM activates or deactivates monitoring of the BCAM waiting time, or
- BCAM reports an error on reading the BCAM waiting time. In this case, openUTM generates a UTM dump as diagnostic documentation and continues processing without monitoring the BCAM waiting time.

The values in OPCODE and RTCODE have the following meanings:

| OPCODE   | Meaning                         |
|----------|---------------------------------|
| 00000000 | Activation of time monitoring   |
| 00000001 | Deactivation of time monitoring |
| 00000002 | Read waiting time of a message  |

| RTCODE              | Meaning                                      |
|---------------------|--|
| 00000000            | Job executed by BCAM                         |
| 00000001            | Functions for time monitoring not available  |
| 00000002 or greater | BCAM reports error, cause in openUTM or BCAM |

**K147** Sign-on for &USRTYPE user &USER not successful. &PTRM/&PRNM/&BCAP/&LTRM reason: U&REA7

&USRTEP contains the following values:

- CONNECTION at sign-on of the connection user ID of a connection to a UPIC or TS client
- CLIENT at sign-on of a genuine user ID via TS application, UPIC client or OSI TP partner.

The values in &REA7 have the following meanings:

| &REA7 | Meaning   |
|-------|---|
| U1    | The specified USER does not exist.                  |
| U2    | The specified USER is locked.                       |
| U3    | Somebody has already signed on with this USER name. |
| U4    | The "old" password specified is incorrect.          |
| U5    | The new password specified cannot be used.          |
| U6    | There is no card reader available.                  |
| U7    | The card information is incorrect.                  |



| &REA7 | Meaning   |
|-------|---|
| U8    | It is not possible to sign on at the moment: <ul style="list-style-type: none"> <li data-bbox="417 241 821 270">– because of a resource bottleneck.</li> <li data-bbox="417 270 1266 325">– because the maximum number of users who can be signed on simultaneously has already been reached.</li> <li data-bbox="417 325 1231 388">– because a password could not be changed, since an inverse KDCDEF is currently running.</li> </ul> |
| U9    | Sign-on not possible due to lack of Kerberos support.   |
| U10   | The current LTERM partner is not authorized to continue the service.  |
| U11   | The password is no longer valid.<br>The password must be changed by the administrator.  |
| U12   | The new password does not fulfill the requirements of the generated complexity level.   |
| U13   | The new password is too short.  |
| U14   | The password passed by KDCUPD does not fulfil the generated complexity requirements or is too short.  |
| U15   | A transaction restart is necessary for the specified user.  |
| U16   | The open service cannot be continued from this partner type.  |
| U17   | The administrator entered SHUT WARN; normal users can no longer sign on to the application (an administrator can still sign on).  |
| U18   | The encryption mechanism required for continuing the open service is not available on the connection  |
| U19   | The validity period of the password has expired. Because Grace Sign-On is generated, sign-on can be repeated by transferring a new password.  |
| U22   | The specified USER does not exist in the cluster user file.   |
| U23   | Someone else has already signed on to another node with this USER.  |
| U24   | It is currently not possible to sign on because the cluster user file could not be locked in the generated time (CLUSTER statement, FILE-LOCK-TIMER-SEC parameter, FILE-LOCK-RETRY parameter).  |
| U25   | It is not possible to sign on at this node application because the user has a service that is bound to another node application and may not be terminated.  |
| U26   | Sign-on rejected because the open service belonging to the user has a transaction in the PTC state but no service restart has been requested.   |

**K149** Internal diagnostic information &DIA5

An event has occurred which is logged with diagnostic information. &DIA5 is the internal UTM diagnostic information.

**K150** RSO error &RSORC &RSO2RC &RSOMSG when calling subsystem RSO with action &RSOOPC

The insert &RSOOPC describes the RSO call in which the error occurred and has the following meaning:

| RSOOPC | Meaning  |
|--------|--|
| X'01'  | Reserve Printer  |
| X'02'  | Print Message  |
| X'03'  | Release Printer  |
| X'04'  | Invalidate Bourse  |
| X'05'  | Receive Info: Information on the printer or printer jobs |
| X'06'  | Receive OLTP interfaces version number                   |

The inserts &RSORC, &RSO2RC and &RSOMSG describe the synchronous and asynchronous return code and the RSO error message. The RSO error message can be obtained from the RSO manual.

If the asynchronous return code is not X'00000000', then the error occurred during the execution of the preceding job. In this case, the operation code of the preceding call can be found in byte 4 and the return code in bytes 5 to 8 of the insert RSOANNO:

|       |       |       |        |                     |
|-------|-------|-------|--------|---------------------|
| X'56' | undef | undef | Opcode | R e t u r n c o d e |
|-------|-------|-------|--------|---------------------|

If the synchronous return code is not X'00000000' then the error occurred in the current &RSOACT call. The content of the insert &RSOANNO is then irrelevant.

If both the synchronous and the asynchronous return codes are X'00000000' then the RSO error message indicates a problem.

The return code (SC2 SC1 MC) consists of the components subcode 2 (SC2, always X'00'), subcode 1 (SC1) and main code (MC).

| SC1   | MC      | Meaning   |
|-------|---------|---|
| X'00' | X'0000' | The function was executed without error.  |
| X'01' | X'0003' | Function call with invalid action.  |
|       | X'0004' | Length of the RSO macro OLTPRQX passed in the FPUT/DPUT RP by the UTM program unit is incorrect.        |
|       | X'0005' | Version of the RSO macro OLTPRQX passed in the FPUT/DPUT RP by the UTM program unit is incorrect.       |
|       | X'0006' | Function/unit of the RSO macro OLTPRQX passed in the FPUT/DPUT RP by the UTM program unit is incorrect. |

| SC1   | MC      | Meaning  |
|-------|---------|--|
| X'01' | X'0011' | Character set name (CCSNAME) incorrect   |
|       | X'000A' | RSO buffer size too small<br>(see RSO command MODIFY-SPOOL-PARAMETER).                         |
|       | X'FFFF' | Unit or function not supported.  |
| X'02' | X'0006' | Printer in release process. It will soon be available.   |
|       | X'FFFF' | Function not available.  |
| X'03' | X'FFFF' | Version not supported.   |
| X'20' | X'0001' | An error was reported during a memory request.   |
|       | X'0003' | Printer is already reserved by another application (as of RSO V3.2A).                          |
|       | X'0004' | This printer is already reserved.  |
|       | X'0005' | An error occurred when creating the OLTP controller.   |
|       | X'0009' | An error occurred when using the bourse interface.   |
|       | X'000F' | An error occurred when using the memory pool.  |
|       | X'0010' | An inconsistency in the internal tables was detected.  |
| X'40' | X'0007' | The printer is currently being used.   |
|       | X'0012' | Character set name (CCSNAME) unknown   |
|       | X'0013' | XHCS error in RSO  |
|       | X'000B' | An error occurred on accessing the printer.  |
|       | X'000D' | UTM does not have any access rights for the device<br>(see the MODIFY-PRINTER-OUTPUT command). |
| X'41' | X'0002' | Printer not reserved by UTM or not started<br>(see RSO command START-PRINTER-OUTPUT).          |
|       | X'0006' | The printer is currently being released because the<br>STOP-PRINTER-OUTPUT command was issued. |
|       | X'0008' | Printer released internally as a result of an internal error (recovery).                       |
|       | X'000C' | Printer cannot be reserved due to recovery.  |
|       | X'FFFF' | RSO subsystem not loaded.  |
| X'42' | X'FFFF' | RSO subsystem not connected.   |
| X'80' | X'000E' | An error occurred on accessing the printer.  |
| X'81' | X'FFFF' | RSO subsystem temporarily unavailable.   |
| X'82' | X'FFFF' | RSO subsystem halted or stopped.   |

**K151** Run of inverse KDCDEF terminated. Return code: &IDEFRC &DMSE &FNAM

The insert &IDEFRC contains a 16-digit return code for the inverse KDCDEF. The return code comprises two 8-digit printable numbers.

The first 8 digits have the following meaning:

| First 8 digits | Meaning                                     |
|----------------|---|
| 00000000       | The inverse KDCDEF was terminated normally. |
| 00000001       | A file handling error occurred.             |
| 00000002       | A memory bottleneck occurred.               |
| 00000003       | No KDCDEF statements were generated.        |

Digits 9 - 16 are only relevant if the first 8 digits contain 00000001. In this event, digits 9 - 16 contain a more detailed description of the error which occurred. In all other cases, digits 9 - 16 contain 00000000.

| Digits 9 - 16 | Meaning  |
|---------------|--|
| 00000001      | Invalid name for an output file.                       |
| 00000002      | Output file could not be created.                      |
| 00000003      | Output file could not be opened.                       |
| 00000004      | Output file could not be written.                      |
| 00000005      | Output file already exists and is not of the type SAM. |

The insert &DMSE contains the printable DMS error code if an error occurs during file handling and digits 9 - 16 of the insert &IDEFRC contain one of the values 00000002, 00000003 or 00000004.

The insert &FNAM contains the name of the file for which the error occurred.

**K152** Heuristic report: &COND &MTYPE &OSLPAP &USER &LTAC &AAIS &AAID

The inserts have the following meaning

| &COND | Meaning   |
|-------|---|
| MIX   | The server reported data inconsistency. This is not possible with an asynchronous message to a UTM application.   |
| HAZ   | Possible data inconsistency. Connection to OSI TP job receiver (Subordinate) was lost after a PREPARE was sent and the OSI TP job submitter (Superior) had not carried out a backup. The transaction is rolled back on the job submitter and a asynchronous message is sent again. The transaction is also reset in a UTM job receiver, or an asynchronous message is rejected (immediately after a restart), so that the data is consistent. |

| &MTYPE | Meaning                           |
|--------|-----------------------------------|
| DIAL   | A dialog message was sent.        |
| ASYN   | An asynchronous message was sent. |

&OSLPAP: Name of the partner application.

&USER: Name of the user who issued the job.

&LTAC: for an asynchronous message: LTAC name of the job for a dialog message: TAC of the transaction for which inconsistency is possible

&AAIS: Size of the atomic action identifiers in bytes.

&AAID: contains the encoded atomic action identifier (up to 64 bytes).

**K153** Info for FHS message: &PTRM/&PRNM/&BCAP/&LTRM/&USER

This message is generated if FHS requests openUTM to output a message to SYSOUT. The message allows you to assign the user and LTERM partner to the FHS message. This information can be required in the event of problems with OMNIS (with and without MUX connections) in order to identify where the problem originated.

**K154** SOCKET message: &PTRM/&PRNM/&BCAP/&LTRM &TCPCL &TCPRC

The inserts of the message have the following meaning:

| Insert | Meaning   |
|--------|---|
| &TCPCL | Internal socket function or internal socket event |
| &TCPRC | DIAGNOSTIC WORD                                   |

&TCPCL is output in printable form:

| &TCPCL             | Meaning  |
|--------------------|--|
| OPEN_EVENTGROUP    | Open the event group   |
| ATTACH IPv4        | Create a socket for the address family AF_INET                 |
| ATTACH IPv6        | Create a socket for the address family AF_INET6                |
| ATTACH AMBIGUOUS   | A socket with the same port number has already been generated. |
| EVENT              | Pick up an event   |
| CONNECTION_REQ     | Request the establishment of a connection                      |
| CONNECTION_RSP     | Confirm the establishment of a connection                      |
| DISCONNECT_REQ     | Clear connection   |
| DATA_REQ           | Send data  |
| DATA_IND           | Receive data   |
| GET_HOST_BY_ADDR   | Determine computer name of an IPv4 address                     |
| GET_IPNODE_BY_ADDR | Determine host name corresponding to an IPv6 address           |
| GET_HOST_BY_NAME   | Determine IPv4 address of a computer                           |
| GET_IPNODE_BY_NAME | Determine IPv6 address corresponding to a host name            |

The values of the diagnostic word are 4 byte long and are specified in hexadecimal notation. They correspond to the return codes of the "YDBSOC" interface.

## General return codes

The following return codes can occur at every call of the TCP/IP functions:

| Return code |    |           |    | Meaning   |
|-------------|----|-----------|----|---|
| Subcode     |    | Main code |    |   |
| 2           | 1  | 2         | 1  |   |
| 00          | 01 | FF        | FF | Invalid unit or function in the standard header |
| 00          | 02 | FF        | FF | Requested function not available                |
| 00          | 03 | FF        | FF | Invalid version number in standard header       |
| 00          | 41 | FF        | FF | Subsystem not present or not started            |
| 00          | 20 | 00        | 30 | Internal BCAM error                             |
| 00          | 82 | 00        | 04 | BCAM is not active                              |
| 0C          | 40 | 02        | 1C | BCAM shutdown running                           |
| 14          | 40 | 02        | 20 | SOCKET of BCAM administrator closed             |
| 00          | 04 | 00        | 44 | Parameter list not accessible                   |

## &amp;TCPCL = OPEN\_EVENTGROUP

| Return code |    |           |    | Meaning   |
|-------------|----|-----------|----|---|
| Subcode     |    | Main code |    |   |
| 2           | 1  | 2         | 1  |   |
| 00          | 00 | 00        | 00 | OPEN-EVENTGROUP executed successfully                           |
| 04          | 80 | 06        | 1C | No memory available for SUB-TCB                                 |
| 04          | 80 | 0C        | 1C | No memory available for layer 4 CB                              |
| 04          | 80 | 10        | 1C | No memory available for local event group control block         |
| 04          | 80 | 11        | 1C | No memory available for global event group control block        |
| 04          | 80 | 14        | 1C | No memory available for event group name                        |
| 08          | 40 | 01        | 1C | BCAM shutdown announced   |
| 00          | 20 | 01        | 30 | System error at startup of CONHAND processing                   |
| 00          | 20 | 02        | 30 | System error waiting for the termination of CONHAND processing  |
| 00          | 01 | 02        | 51 | Event group already opened by this task                         |
| 00          | 01 | 10        | 51 | USERID of the owner of the event group could not be determined  |
| 00          | 01 | 11        | 51 | Specification of EVENTGROUP_NAME is not permitted for a TU user |

## &amp;TCPCL = CLOSE\_EVENTGROUP

| Return code |    |           |    | Meaning   |
|-------------|----|-----------|----|---|
| Subcode     |    | Main code |    |   |
| 2           | 1  | 2         | 1  |   |
| 00          | 01 | 00        | 00 | CLOSE_EVENTGROUP executed successfully                                    |
| 04          | 80 | 0C        | 1C | No memory available for layer 4 CB  |
| 08          | 40 | 01        | 1C | BCAM shutdown announced   |
| 00          | 80 | 00        | 28 | Event group cannot be closed at the moment (call can be repeated later)   |
| 00          | 20 | 01        | 30 | System error at startup of CONHAND processing                             |
| 00          | 20 | 02        | 30 | System error waiting for the termination of CONHAND processing            |
| 00          | 01 | 04        | 51 | Task not connected to the event group                                     |
| 00          | 01 | 07        | 51 | Invalid EVENTGROUP_ID   |
| 00          | 01 | 13        | 51 | Event group cannot be closed at the moment because it is still being used |



&amp;TCPCL = ATTACH IPv4 or ATTACH IPv6

| Return code |    |           |    | Meaning   |
|-------------|----|-----------|----|---|
| Subcode     |    | Main code |    |   |
| 2           | 1  | 2         | 1  |   |
| 00          | 00 | 00        | 00 | SOCKET executed successfully  |
| 00          | 01 | 33        | 08 | Specified port number already being used                            |
| 04          | 80 | 04        | 1C | No memory available for APPCB                                       |
| 04          | 80 | 06        | 1C | No memory available for SUB-TCB                                     |
| 04          | 80 | 09        | 1C | No memory available for ENACB                                       |
| 04          | 80 | 0C        | 1C | No memory available for layer 4 CB                                  |
| 04          | 80 | 0D        | 1C | No free ABID available  |
| 04          | 80 | 0E        | 1C | No free port number available                                       |
| 04          | 80 | 13        | 1C | No name server entry available                                      |
| 08          | 40 | 01        | 1C | BCAM shutdown announced   |
| 10          | 82 | 00        | 1C | Global limit value for the number of open SOCKETS reached           |
| 10          | 01 | 00        | 20 | SOCKET already opened by this task                                  |
| 18          | 40 | 01        | 20 | SOCKET is currently being forcibly closed by the BCAM administrator |
| 28          | 82 | 00        | 20 | Local task limit value for the number of open SOCKETS               |
| 00          | 80 | 00        | 28 | SOCKET currently not possible (call can be repeated later)          |
| 00          | 20 | 01        | 30 | System error at startup of CONHAND processing                       |
| 00          | 20 | 02        | 30 | System error waiting for the termination of CONHAND processing      |
| 00          | 01 | 01        | 50 | Unknown host  |
| 00          | 01 | 02        | 50 | Host not active   |
| 00          | 01 | 04        | 51 | Task not connected to the event group                               |
| 00          | 01 | 07        | 51 | Invalid EVENTGROUP_ID   |
| 00          | 01 | 10        | 53 | USER_ID could not be determined                                     |

## &amp;TCPCL = DETACH

| Return code |    |           |    | Meaning  |
|-------------|----|-----------|----|--|
| Subcode     |    | Main code |    |  |
| 2           | 1  | 2         | 1  |  |
| 00          | 00 | 00        | 00 | CLOSE_SOCKET executed successfully                             |
| 00          | 01 | 03        | 08 | SOCKET_ID not specified  |
| 04          | 08 | 0C        | 1C | No memory available for layer 4 CB                             |
| 04          | 01 | 00        | 20 | SOCKET not opened by this task                                 |
| 00          | 20 | 01        | 30 | System error at startup of CONHAND processing                  |
| 00          | 20 | 02        | 30 | System error waiting for the termination of CONHAND processing |

## &amp;TCPCL = EVENT

| Return code |    |           |    | Meaning   |
|-------------|----|-----------|----|---|
| Subcode     |    | Main code |    |   |
| 2           | 1  | 2         | 1  |   |
| 00          | 00 | 00        | 00 | GET-EVENT executed successfully                                     |
| 00          | 80 | 00        | 28 | GET-EVENT currently cannot be executed (call can be repeated later) |
| 00          | 01 | 04        | 51 | Task not connected to the event group                               |
| 00          | 01 | 07        | 51 | Invalid EVENTGROUP_ID   |
| 00          | 80 | 09        | 51 | No event occurred   |

## &amp;TCPCL = CONNECTION\_REQ

| Return code |    |           |    | Meaning                               |
|-------------|----|-----------|----|---------------------------------------|
| Subcode     |    | Main code |    |                                       |
| 2           | 1  | 2         | 1  |                                       |
| 00          | 00 | 00        | 00 | CONNECT executed successfully         |
| 00          | 01 | 03        | 08 | SOCKET_ID not specified               |
| 04          | 80 | 02        | 1C | No free transport reference available |
| 04          | 80 | 03        | 1C | No memory available for ACONCB        |
| 04          | 80 | 0A        | 1C | No memory available for ADDRCP-P      |
| 04          | 80 | 0B        | 1C | No free CONNECTION_ID available       |
| 04          | 80 | 0C        | 1C | No memory available for layer 4 CB    |

| Return code |    |           |    | Meaning  |
|-------------|----|-----------|----|--|
| Subcode     |    | Main code |    |  |
| 2           | 1  | 2         | 1  |  |
| 04          | 80 | 0E        | 1C | No free port number available                                    |
| 04          | 80 | 15        | 1C | No memory available for EVOL                                     |
| 08          | 40 | 01        | 1C | BCAM shutdown announced  |
| 04          | 01 | 00        | 20 | SOCKET not opened by this task                                   |
| 18          | 40 | 01        | 20 | SOCKET currently being closed forcibly by the BCAM administrator |
| 20          | 01 | 00        | 20 | CONNECT not permitted for SOCKET                                 |
| 24          | 82 | 00        | 20 | No further connections permitted for this SOCKET                 |
| 08          | 01 | 00        | 24 | Connection already established                                   |
| 0C          | 01 | 00        | 24 | Connection is already being established                          |
| 18          | 01 | 00        | 24 | Partner not known  |
| 1C          | 82 | 00        | 24 | Partner processor not known                                      |
| 1C          | 82 | 01        | 24 | Partner processor not active                                     |
| 1C          | 82 | 04        | 24 | Partner IP address not known                                     |
| 1C          | 82 | 06        | 24 | Request to establish connection to broadcast address             |
| 30          | 01 | 00        | 24 | SOCKET not authorized for connection establishment               |
| 40          | 01 | 05        | 24 | Required interface functionality not supported                   |
| 40          | 01 | 07        | 24 | Interface functionality of partners does not match               |
| 40          | 01 | 08        | 24 | Level 4 address not available                                    |
| 60          | 40 | 00        | 24 | Port number already being used                                   |
| 00          | 20 | 01        | 30 | System error at startup of CONHAND processing                    |
| 00          | 20 | 02        | 30 | System error waiting for the termination of CONHAND processing   |
| 00          | 01 | 04        | 51 | Task not connected to the event group                            |
| 00          | 01 | 07        | 51 | Invalid EVENTGROUP_ID  |

## &amp;TCPCL = CONNECTION\_RSP

| Return code |    |           |    | Meaning  |
|-------------|----|-----------|----|--|
| Subcode     |    | Main code |    |  |
| 2           | 1  | 2         | 1  |  |
| 00          | 00 | 00        | 00 | ACCEPT executed successfully                                     |
| 00          | 01 | 07        | 08 | CONNECTION_ID not specified                                      |
| 04          | 80 | 0C        | 1C | No memory available for layer 4 CB                               |
| 08          | 40 | 01        | 1C | BCAM shutdown announced  |
| 04          | 01 | 00        | 20 | SOCKET not opened by this task                                   |
| 18          | 40 | 01        | 20 | SOCKET currently being closed forcibly by the BCAM administrator |
| 04          | 01 | 00        | 24 | Invalid CONNECTION_ID  |
| 14          | 01 | 00        | 24 | No CONNECTION request pending                                    |
| 40          | 01 | 05        | 24 | Required interface functionality not supported                   |
| 00          | 20 | 01        | 30 | System error at startup of CONHAND processing                    |
| 00          | 20 | 02        | 30 | System error waiting for the termination of CONHAND process.     |
| 00          | 01 | 04        | 51 | Task not connected to the event group                            |
| 00          | 01 | 07        | 51 | Invalid EVENTGROUP_ID  |

## &amp;TCPCL = DISCONNECT\_REQ

| Return code |    |           |    | Meaning  |
|-------------|----|-----------|----|--|
| Subcode     |    | Main code |    |  |
| 2           | 1  | 2         | 1  |  |
| 00          | 00 | 00        | 00 | CLOSE-CONNECTION executed successfully                           |
| 00          | 01 | 07        | 08 | CONNECTION_ID not specified                                      |
| 04          | 80 | 0C        | 1C | No memory available for layer 4 CB                               |
| 04          | 01 | 00        | 20 | SOCKET not opened by this task                                   |
| 18          | 40 | 01        | 20 | SOCKET currently being closed forcibly by the BCAM administrator |
| 04          | 01 | 00        | 24 | Invalid CONNECTION_ID  |
| 64          | 40 | 00        | 24 | Connection already being cleared down                            |
| 00          | 20 | 01        | 30 | System error at startup of CONHAND processing                    |
| 00          | 20 | 02        | 30 | System error waiting for the termination of CONHAND process.     |

&amp;TCPCL = DATA\_REQ

| Return code |    |           |    | Meaning   |
|-------------|----|-----------|----|---|
| Subcode     |    | Main code |    |   |
| 2           | 1  | 2         | 1  |   |
| 00          | 00 | 00        | 00 | SEND executed successfully  |
| 14          | 00 | 00        | 00 | SEND executed successfully, but further sending prevented by interface flow control |
| 00          | 01 | 07        | 08 | CONNECTION_ID not specified   |
| 00          | 01 | 26        | 08 | LENGTH_OF_DATA invalid  |
| 00          | 01 | 13        | 08 | User buffer length = 0  |
| 00          | 01 | 31        | 08 | User buffer not accessible  |
| 00          | 01 | 00        | 14 | User data facility too large  |
| 04          | 80 | 01        | 1C | No memory available for data buffer   |
| 04          | 80 | 07        | 1C | Sending prevented by interface flow control   |
| 14          | 40 | 00        | 1C | Waiting for DATA_GO_INDICATION  |
| 04          | 01 | 00        | 20 | SOCKET not opened by this task  |
| 04          | 01 | 00        | 24 | Invalid CONNECTION_ID   |
| 48          | 01 | 00        | 24 | Connection is not in the data transfer phase (not yet fully established)            |
| 00          | 80 | 00        | 28 | SEND currently cannot be executed (call can be repeated later)                      |

## &amp;TCPCL = DATA\_IND

| Return code |    |           |    | Meaning  |
|-------------|----|-----------|----|--|
| Subcode     |    | Main code |    |  |
| 2           | 1  | 2         | 1  |  |
| 00          | 00 | 00        | 00 | READ executed successfully   |
| 00          | 01 | 07        | 08 | CONNECTION_ID not specified  |
| 00          | 01 | 26        | 08 | length_of_data invalid   |
| 00          | 01 | 2D        | 08 | No data available  |
| 00          | 01 | 31        | 08 | User buffer cannot be accessed   |
| 00          | 40 | 00        | 10 | No data received   |
| 04          | 01 | 00        | 20 | SOCKET not opened by this task   |
| 04          | 01 | 00        | 24 | Invalid CONNECTION_ID  |
| 48          | 01 | 00        | 24 | Connection is not in the data transfer phase (not yet fully established) |
| 00          | 80 | 00        | 28 | READ currently cannot be executed (call can be repeated later)           |
| 00          | 40 | 00        | 2C | User data lost   |

## &amp;TCPCL = GET\_HOST\_BY\_ADDR

| Return code |    |           |    | Meaning  |
|-------------|----|-----------|----|--|
| Subcode     |    | Main code |    |  |
| 2           | 1  | 2         | 1  |  |
| 00          | 00 | 00        | 00 | GET_HOST_BY_ADDR executed successfully                               |
| 04          | 80 | 0C        | 1C | No memory available for layer 4 CB                                   |
| 08          | 40 | 01        | 1C | BCAM shutdown announced  |
| 00          | 80 | 00        | 28 | GET_HOST_BY_ADDR currently not possible (call can be repeated later) |
| 00          | 20 | 01        | 30 | System error at startup of CONHAND processing                        |
| 00          | 20 | 02        | 30 | System error waiting for the termination of CONHAND processing       |
| 00          | 01 | 01        | 53 | Invalid IP address   |

## &amp;TCPCL = GET\_HOST\_BY\_NAME

| Return code |    |           |    | Meaning  |
|-------------|----|-----------|----|--|
| Subcode     |    | Main code |    |  |
| 2           | 1  | 2         | 1  |  |
| 00          | 00 | 00        | 00 | GET_HOST_BY_NAME executed successfully                               |
| 00          | 01 | 30        | 08 | Invalid socket host name   |
| 04          | 80 | 0C        | 1C | No memory available for layer 4 CB                                   |
| 08          | 40 | 01        | 1C | BCAM shutdown announced  |
| 00          | 80 | 00        | 28 | GET_HOST_BY_NAME currently not possible (call can be repeated later) |
| 00          | 20 | 01        | 30 | System error at startup of CONHAND processing                        |
| 00          | 20 | 02        | 30 | System error waiting for the termination of CONHAND processing       |

## &amp;TCPCL = GET\_IPNODE\_BY\_ADDR

| Return code |    |          |    | Meaning   |
|-------------|----|----------|----|---|
| Subcode     |    | Maincode |    |   |
| 2           | 1  | 2        | 1  |   |
| 00          | 00 | 00       | 00 | GET_IPNODE_BY_ADDR performed successfully                     |
| 04          | 80 | 0C       | 1C | No memory available for Layer 4 CB                            |
| 08          | 40 | 01       | 1C | BCAM shutdown announced                                       |
| 00          | 80 | 00       | 28 | GET_IPNODE_BY_ADDR not currently possible (repeat call later) |
| 00          | 20 | 01       | 30 | System error on starting CONHAND processing                   |
| 00          | 20 | 02       | 30 | System error on waiting for termination of CONHAND processing |
| 00          | 01 | 01       | 53 | Invalid IPv6 address  |

&TCPCL = GET\_IPNODE\_BY\_NAME

| Return code |    |          |    | Meaning   |
|-------------|----|----------|----|---|
| Subcode     |    | Maincode |    |   |
| 2           | 1  | 2        | 1  |   |
| 00          | 00 | 00       | 00 | GET_IPNODE_BY_NAME performed successfully                     |
| 00          | 01 | 30       | 08 | Invalid socket host name                                      |
| 04          | 80 | 0C       | 1C | No memory available for Layer 4 CB                            |
| 08          | 40 | 01       | 1C | BCAM shutdown announced                                       |
| 00          | 80 | 00       | 28 | GET_IPNODE_BY_NAME not currently possible (repeat call later) |
| 00          | 20 | 01       | 30 | System error on starting CONHAND processing                   |
| 00          | 20 | 02       | 30 | System error on waiting for termination of CONHAND processing |

**K155** Your password is expired!  
 Please enter expired password  
 > &PAS1 <  
 Please enter new password  
 > &PAS2 <  
 and repeat new password  
 > &PAS3 <

**K156** UTM-UPIC encryption function available: &RSLT



**K157** Error &STDRC &SSORC when calling subsystem SRPMSSO

The &STDRC insert describes the return code in the standard BS2000 header of the function called.

The return code is structured in accordance with the standard BS2000 header and has the following meaning:

| SC2   | SC1   | MC      | Meaning   |
|-------|-------|---------|---|
| X'00' | X'00' | X'0000' | Function executed and information available for the connection    |
|       |       | X'0001' | Function executed and no information available for the connection |
|       |       | X'0002' | Parameter error   |
|       |       | X'0003' | Internal error  |
|       | X'01' | X'FFFF' | Function not supported  |
|       | X'02' | X'FFFF' | Function not available  |
|       | X'03' | X'FFFF' | Version not supported   |
|       | X'41' | X'FFFF' | Subsystem SRPMSSO not loaded                                      |
|       | X'42' | X'FFFF' | Subsystem SRPMSSO not connected                                   |
|       | X'81' | X'FFFF' | Subsystem SRPMSSO temporarily not available                       |
|       | X'82' | X'FFFF' | Subsystem SRPMSSO halted or stopped                               |

The SSORC insert describes the internal return code.

Value and meaning of the &SSORC return code:

| Value | Meaning   |
|-------|---|
| X'00' | Information supplied by SPRMSSO for the specified connection    |
| X'01' | No information supplied by SPRMSSO for the specified connection |
| X'02' | The SRPMSSO call returned an error                              |
| X'03' | The SRPMSSO call returned a serious error                       |
| X'04' | The SRPMSSO call returned a parameter name that is too long     |
| X'05' | The SRPMSSO call returned an invalid connection type            |
| X'06' | The SRPMSSO call returned an invalid connection ID              |

**K158** Inconsistent value for CPU time used: &CPUTEXT

The calculation of the CPU time used by the user resulted in an inconsistent value.

The message contains the following inserts:

| Insert   | Meaning   |
|----------|---|
| PTRM     | Name of the current PTERM   |
| PRNM     | Name of the current processor   |
| BCAP     | Name of the current BCAM application  |
| LTRM     | Name of the current LTERM   |
| USER     | Name of the current user  |
| CPUTEXT  | NEGATIVE: A negative value was observed<br>OVERFLOW: Too much time used by the user |
| CPUBEGIN | CPU time used at the beginning of the period monitored                              |
| CPUEND   | CPU time used at the end of the period monitored                                    |
| CPUUSED  | CPU time used calculated for the period monitored                                   |
| CPUCLNT  | CPU time actually used by the current user  |
| CPUREAS  | Internal diagnostic value   |

**K159** Password for User &USER changed

The password has been changed for the specified user. The message is sent every time the password is changed independently of how the password was changed (administrator, via SIGN CP, etc.)

The message possesses the following inserts:

| Insert | Meaning                                      |
|--------|--|
| USER   | Name of the user whose password was changed. |
| ENCPW  | Modified password in encrypted form.         |

This message can be used to transfer modified user passwords to a standby application. To this end, the message destination MSGTAC or USER-DEST must be defined for this message in the private message module. The new user password can be set in encrypted form in the standby application by defining pw\_encrypted='Y' via programmed administration KC\_MODIFY\_OBJECT, object type USER.

*Notes:*

- You should note that no UTM-D communication is permitted in the MSGTAC program unit. The modified password cannot therefore be sent directly from the MSGTAC program unit via a UTM-D connection to the standby application.
- If the application terminates during productive operation and password changes are made during this period then it is possible that the corresponding messages to the MSGTAC program will not be received but will instead be lost.
- UTM generates the new message for each type of password change and in particular if the password is modified in the standby application. You should make sure that the standby application does not transfer the password back to the productive application in order to avoid any ping-pong effect.
- You should note that UTM uses different encryption algorithms on different platforms. As a result, the function cannot be used on a cross-platform basis.
- In UTM(BS2000), the same host code should be used on the participating hosts so that special characters in passwords always have the same EBCDIC code.
- The passwords should be generated with the same level of complexity in the involved applications since UTM does not check the complexity when entering the encrypted password.

**K160** The &TACNTR. transaction of service &TCVG has been rolled back by &RBCAUSER (&RCCC/&RCDC)

The message has the following inserts:

| Insert   | Meaning  |
|----------|--|
| PTRM     | Name of the current PTERM  |
| PRNM     | Name of the current processor  |
| BCAP     | Name of the current application  |
| LTRM     | Name of the current LTERM  |
| USER     | Name of the current user   |
| TCVG     | Name of the service TAC in which the transaction was reset   |
| TAC      | Name of the TAC in which the transaction was reset   |
| TACNTR   | Number of the reset transaction within the service   |
| RBCAUSER | Initiator of the reset. There are the following values for the initiator, <ul style="list-style-type: none"> <li>– User PEND RS:<br/>Reset was triggered by a PEND RS in the program unit.</li> <li>– System PEND RS:<br/>Reset was triggered by a PEND RS initiated by UTM.</li> <li>– User PGWT RB:<br/>Reset by triggered by a PGWT RB in the program unit.</li> <li>– System PGWT RB:<br/>Reset was triggered by a PGWT RB initiated by UTM.</li> <li>– User PEND ER:<br/>Reset was triggered by a PEND ER/FR in the program unit.</li> <li>– System PEND ER:<br/>Reset was triggered by a PEND ER initiated by UTM.</li> <li>– DBSTATUS ERROR:<br/>Error when querying the database status during node recovery.</li> <li>– DBSTATUS OPEN:<br/>The reset was triggered during the warm start due to an unsuccessful database status query.</li> <li>– DB CONFIRM PTC:<br/>Error on XA database call CONFIRM PREPARE TO COMMIT STATE during node recovery.</li> <li>– DB CATA VTV:<br/>Error on database call CANCEL TRANSACTION during node recovery.</li> <li>– JOURNAL:<br/>The reset was triggered during the warm start due to an incompletely written journal record.</li> </ul> |
| RCCC     | Value of the compatible KCRCCC return code   |
| RCDC     | Value of the incompatible KCRCDC return code   |

- K161** Synchronous Periodic Write started for task &TASK
- K162** Long IO for task &TASK: &IOPG pages, &IOMS milliseconds
- K163** Long Periodic Write for task &TASK: &IOPG pages, &IOMS milliseconds
- K164** System file SYSOUT will be switched to file &FNAM.
- K165** System file SYSLST will be switched to file &FNAM.
- K166** Error &RCHX when switching system file &SYSFILE to file &FNAM.
- K167** System files SYSOUT und SYSLST successfully switched.

If the UTM application was started in a dialog then message K167 confirms the successful switching of the SYSLST files for all the application's tasks. SYSOUT continues to be assigned to the terminals unchanged.

- K169** action: &ACTION; node: &NNM1/&HST1/&STATE; node monitoring this node: &NNM2/&HST2; node monitored by this node: &NNM3/&HST3

The message is output when a node application signs on or off at a cluster or when a node application fails. It provides information during the monitoring relationships in the UTM cluster application.

The message possesses the following inserts:

| Insert                    | Meaning   |
|---------------------------|---|
| &ACTION                   | Describes the situation in which the message is output. It contains one of the following values:<br>– ADD<br>– REMOVE<br>– CHANGE<br>– FAIL   |
| &NNM1,<br>&NNM2,<br>&NNM3 | Contain the node names.   |
| &HST1,<br>&HST2,<br>&HST3 | Contain the computer names.   |
| &STATE                    | Contains the status of the node application that has been added or removed. If the node application has been added then the old status of this node application is output; if it has been removed then its new status is output. The insert &STATE can have the following values:<br>G: generated           Node application has not yet been started<br>R: registered          Node application is active<br>T: terminated         Node application was terminated normally<br>A: abterm             Node application was terminated abnormally<br>F: failure             Node is marked as failed |

**K170** Cluster: new KDCFILE detected; generation time: &DTTM, state: &STATE

The message is output if the generation time reveals a newly generated KDCFILE which is defined as the basis for future starts of application instances.

The message possesses the following inserts:

| Insert | Meaning   |
|--------|---|
| &DTTM  | Generation time of the new KDCFILE  |
| &STATE | Start type of the local application.<br>The insert &STATE can have the following values:<br>G: generated           Node application has not yet been started<br>R: registered          Node application is active<br>T: terminated          Node application was terminated normally<br>A: abterm              Node application was terminated abnormally<br>F: failure              Node is marked as failed |

**K171** Cluster: Node &HST1 is not a member of a XCS group or is member of an other XCS group (&XCS1,&XCS2).

The insert &XCS1 contains the name of the XCS cluster for node &HST1. If &XCS1 contains blanks then the node &HST1 does not belong to any XCS cluster.

The insert &XCS2 contains the name of the XCS cluster corresponding to the cluster. If the XCS cluster is not active then the XCS status is returned in the form Status: *n* in &XCS2. The values for *n* have the following meanings;

- 1:     XCS\_INACTIVE
- 3:     XCS\_RECONF\_JOIN
- 4:     XCS\_RECONF\_LEAVE
- 5:     XCS\_RECONF\_FAIL
- 6:     XCS\_INTERRUPTED
- 7:     XCS\_SUSPENDED

If &XCS2 contains blanks then the name of the XCS cluster has not yet been entered in the cluster configuration file since no node applications are running yet.

**K174** Configuration mismatch: &DIA1

The configuration of the starting node application does not match the configuration of the running UTM cluster application.

The insert &DIA1 describes the cause of the error:

- Values ≤ 10: Runtime configuration error
- Values > 10: KDCDEF configuration error

Values of the insert &DIA1 and their meanings:

| <b>&amp;DIA1</b> | <b>Meaning</b>  |
|------------------|---|
| 1                | Mixed system log file SYSLOG as single file and file generation group (FGG)   |
| 2                | The encryption capability of the starting node application is different from that of the running node applications.       |
| 11               | Mixture of UTM-F and UTM-S applications (MAX APPLIMODE)   |
| 12               | Mixture of single and duplicate file maintenance (second parameter in MAX KDCFILE, MAX USLOG)                             |
| 13               | Mixture of applications with and without users  |
| 14               | Mixture of applications with and without multiple sign-on permission (SIGNON MULTI-SIGNON)                                |
| 15               | Mixture of applications with and without formatting system  |
| 16               | The number of database systems has been modified (DATABASE, RMXA).  |
| 17               | The sequence of database statements (DATABASE) has been modified.   |
| 18               | The password history has been modified (SIGNON PW-HISTORY)  |
| 19               | The number of LSSBs has been changed (MAX LSSB)   |
| 20               | The number of GSSBs has been changed (MAX GSSB)   |
| 21               | The number of ULS has been changed (ULS)  |
| 22               | A ULS from the old KDCFILE no longer exists in the new KDCFILE.   |
| 23               | The maximum number of services that a user is permitted to stack has been reduced (MAX NRCONV)                            |
| 24               | The maximum number of asynchronous services that may be open simultaneously has been reduced (2nd value in MAX ASYNTASKS) |
| 25               | The maximum length of the card information has been reduced (MAX CARDLTH)   |
| 26               | The maximum length of the Kerberos principal has been reduced (MAX PRINCIPAL-LTH)   |
| 27               | The size of the page pool has been reduced (1st parameter value in MAX PGPOOL)  |
| 28               | The size of the process-specific buffer for the restart data has been reduced (2nd parameter value in MAX RECBUF)         |

| <b>&amp;DIA1</b> | <b>Meaning</b>  |
|------------------|---|
| 29               | The length of the communication area has been changed (MAX KB)                            |
| 30               | The length of the default primary work area has been reduced (MAX SPAB)                   |
| 31               | The length of the message area has been reduced (MAX KB)                                  |
| 32               | The maximum length of physical output messages has been changed (MAX TRMSGLTH)            |
| 33               | The maximum length of the user data in LPUT records has been reduced (MAX LPUTLTH)        |
| 34               | The value of the parameter ABORT-BOUND-SERVICE in the CLUSTER statement has been changed. |

**K175** File &FNAM created

**K176** Procedure &PRCN started. &MSG2 RC = &RCHX

The configured procedure was started on the recognition of a node application failure.

The insert &PRCN contains the started procedure including the passed parameters.

The insert &MSG2 contains additional return information. In the BS2000 system, &MSG2 contains the printable return code of the CMD macro.

Values of the insert &RCHX1 and their meanings:

| <b>&amp;RCHX1</b> | <b>Meaning</b>  |
|-------------------|---|
| 0                 | The procedure could not be started successfully                               |
| -1                | The procedure could not be started.<br>&MSG2 contains additional information. |



**K178** Cluster journal files: action &ACTION; states (&STATE,&STA2); used pages (&PGS1,&PGS2); number switches &SWNR

Diagnostic information is output for the two files in the administration journal.

The message possesses the following inserts:

| Insert            | Meaning   |
|-------------------|---|
| &ACTION           | <p>Action of the administration journal:</p> <p>CHANGE      The administration journal file to which data is not currently written has been fully incorporated by all running node applications and an online copy of the administration data has been created; the entries in the file are no longer needed.</p> <p>CREATE      The administration journal files have been (re)generated. This is performed on the start of the first node application if the node application was previously regenerated.</p> <p>EXTEND      The administration journal file to which data is currently written has been extended because the other administration journal file has not yet been incorporated by all running node applications or the online copy of the administration data has not yet been completed.</p> <p>OPEN      The administration journal files have been opened. Output on the start of every UTM process.</p> <p>SWITCH      The administration journal file to which data is currently written has been switched.</p> |
| &STATE /<br>&STA2 | <p>Status of an administration journal file:<br/>At any time, only one file may have the status C; the other file must have the status O or R .</p> <p>C (Current)      This is the file to which data is currently written.</p> <p>O (Old)      This file is still being incorporated by running node applications or the online copy of the administration data is not yet terminated.</p> <p>R (Reusable)      The data in this file is no longer required and can be overwritten after the administration journal files have been switched.</p>   |
| &PGS1 /<br>&PGS2  | <p>Valid pages of an administration journal file:<br/>Outputs the number of logically valid pages of an administration journal file:<br/>When the file to which data is currently written is switched, it contains only one valid page: the first page containing the control information. Other pages containing old, invalid journal records are not physically released but continue to be occupied.</p>   |
| &SWNR             | Number of times the administration journal is switched (ACTION SWITCH)  |

**K179** Data to import completely imported by Online Import

- K180** Data to import partially imported by Online Import
- K181** No data to import existing for Online Import in file &FNAM.
- K182** Abnormal termination of Online Import from file &FNAM.
- K183** Normal termination of Online Import from file &FNAM.
- K184** There is already an Online Import or a run of KDCUPD active for the old KDCFILE.
- K185** The Online Import states that the generation times of the KDCFILEs are not equal
- K186** The source application is not part of the cluster application.
- K187** Start of Online Import from file &FNAM.
- K188** Journal creation time is different. In &OBJ1: &DTTM; in &OBJ2: &DTM2

In the case of UTM cluster applications, this warning is output for diagnostic purposes if different administration journal generation times have been found in files.

The message possesses the following inserts:

| Insert           | Meaning  |
|------------------|--|
| &OBJ1 /<br>&OBJ2 | File ID.   |
|                  | jkaa             JKAA file                         |
|                  | journal         JRN1/JRN2 file                     |
|                  | kdcfile         KDCFILE                            |
| &DTTM /<br>&DTM  | Journal generation time found in file 1 or file 2. |

- K189** Signon rejected - service restart in node application on host &HST1 required

**K190** Diagnostic information &DIA1 for cluster &SUFF-file: &INF1: &INF2

The insert &SUFF designates the file to which the message refers.

The insert &DIA1 describes the cause of the error; the inserts &INF1 and &INF2 provide additional information.

The **Grp.** (Group) column in the tables below describes the reason group to which the error code belongs. The following groups exist:

- A      The cause is a user error, e.g. an error in
  - generating and administering UTM applications
  - operating UTM applications
  - generating the system (e.g. division of the address space)
- U      The cause is an error in the UTM code.
- S      The cause is an error in another system component (software or hardware).
- M      The cause is a memory bottleneck.
- I      The message is for information only.

**Message K190 for the cluster configuration file**

If &DIA1 is in the range 1000 to 1099, then &SUFF has the value 'CFG' and the message refers to the cluster configuration file.

The table below provides an overview of the values of the insert &DIA1 for the cluster configuration file and their meanings, together with the values and meanings of the inserts &INF1 and &INF2 which may occur in combination with &DIA1:

| &DIA1 | Grp. | Meaning   | &INF1  | &INF2                                  |
|-------|------|---|--|--|
| 1001  | A    | APPLNAME_MISMATCH<br>Different application names in the cluster configuration file and KDCFILE.   | Application name from the cluster configuration file | Application name from the KDCFILE      |
| 1002  | A    | HOSTNAME_NOT_FOUND<br>The host computer name was not found in the cluster configuration file.   | Local host name                                      | Host name of the cluster node or blank |
| 1003  | A    | INVALID_KDCDEF_TIME<br>The generation time of the KDCFILE is too old; another node application with a more recent KDCFILE has already been started. | KDCDEF time from the cluster configuration file      | KDCDEF time from the KDCFILE           |

| &DIA1 | Grp. | Meaning   | &INF1   | &INF2   |
|-------|------|---|---|---|
| 1004  | I    | <p>OLD_STATE_INVALID (warning)</p> <p>The old status of the node is "registered" and the start was not a warm start.</p>  | <p>G generated:<br/>The node has never been started.</p> <p>R registered:<br/>The node is active.</p> <p>T terminated:<br/>The node was terminated normally.</p> <p>A abterm:<br/>The node was terminated abnormally.</p> <p>F failure:<br/>The node is marked as failed.</p> | <p>D: Start after KDCDEF run</p> <p>C: Cold start</p> <p>W: Warm start</p> <p>U: Start after KDCUPD run</p> |
| 1006  | A    | <p>CLUSTER_FILE_CHANGED</p> <p>The cluster configuration file was regenerated during the application run.</p>   | <p>Generation time from the cluster configuration file or KDCFILE filebase from the cluster configuration file.</p>   | <p>Generation time from the KDCFILE or KDCFILE filebase from the KDCFILE.</p>                               |
| 1008  | U    | <p>NODE_NOT_REGISTERED</p> <p>The local application is not entered as registered in the KAA.</p>  |   |   |
| 1010  | AS   | <p>NODE_START_SERIALIZATION</p> <p>The lock for the serialization of the start of different node applications could not be initialized or could not be set.</p>             | <p>INIT: Error when initializing lock</p> <p>LOCK: Error when setting lock</p>  | <p>1: Timeout</p> <p>2: Locked</p> <p>3: Try later</p>  |
| 1014  | A    | <p>INVALID_FILE_VERSION</p> <p>The file version of the cluster configuration file does not match the UTM system code.</p>   | <p>Expected version of the cluster configuration file.</p>  | <p>Actual version of the cluster configuration file.</p>  |
| 1015  | ASU  | <p>CLUSTER_FILE_CORRUPTED</p> <p>The start and end markers of the cluster configuration file could not be found; the file is probably not a cluster configuration file.</p> |   |   |

| &DIA1 | Grp. | Meaning   | &INF1   | &INF2   |
|-------|------|---|---|---|
| 1016  | A    | NODE_KDCFILE_MISMATCH<br>A node application has already been started on another host computer with this KDCFILE.      | Name from the cluster configuration file of the host computer on which a startup has already been performed using this KDCFILE. | Name from the cluster configuration file of the host computer on which a startup is now to be performed using this KDCFILE. |
| 1017  | A    | NODE_GT_KDCFILE_START<br>The node application was not last started with this KDCFILE.                                 | Time of the last start with this KDCFILE.   | Time of the last start of this node application.  |
| 1018  | A    | NODE_START_GT_KDCFILE_DEF<br>The newly generated KDCFILE was generated before the last start of the node application. | Generation time of the KDCFILE.   | Time of the last start of this node application.  |
| 1019  | A    | NODE_NAME_OF_OWN_HOST<br>Node recovery of the node application at the local computer is not permitted.                |   |   |
| 1020  | A    | NODE_NAME_NOT_FOUND<br>Node name for node recovery does not exist in the cluster configuration file.                  | Node name in the cluster configuration file   | Node name in the KDCFILE  |
| 1021  | A    | NODE_NAME_INCONSISTENCY<br>The sequence of node names in the cluster configuration file and the KDCFILE do not match. |   |   |

### Message K190 for the cluster user file

If &DIA1 is in the range 1100 to 1199, then &SUFF has the value 'USER' and the message refers to the cluster user file. In this case, the message can also be output by the KDCDEF utility program.

The table below provides an overview of the values of the insert &DIA1 for the cluster user file and their meanings:

| &DIA1 | Grp. | Meaning   |
|-------|------|---|
| 1101  | AS   | TIMEOUT_FOR_USERFILE<br>A timeout occurred on the request for a file lock when opening or closing the cluster user file.      |
| 1102  | A    | NO_USER_FILE<br>The first page in the file is not a CONS page of a cluster user file.   |
| 1103  | A    | INVALID_FILE_VERSION<br>The version number in the cluster user file does not match the version number in the UTM system code. |

| <b>&amp;DIA1</b> | <b>Grp.</b> | <b>Meaning</b>   |
|------------------|-------------|--|
| 1104             | A           | APPLNAME_MISMATCH<br>Different application name in the cluster user file and the KDCFILE.  |
| 1105             | A           | GEN_TIME_MISMATCH<br>The generation time of the cluster user file specified in the cluster user file is not the same as that specified in the KDCFILE. |
| 1106             | A           | CLUSTER_FILEBASE_MISMATCH<br>The cluster filebase specified in the cluster user file is not the same as that specified in the KDCFILE.                 |
| 1107             | ASU         | LAST_PAGE_CORRUPTED<br>The last page in the file is not a CONS page of a cluster user file.  |
| 1108             | U           | PAGE_COUNTERS_INCONSISTENT<br>The counters for the free and used entries in the cluster user file are inconsistent.                                    |
| 1109             | U           | FREE_ANCHOR_INCONSISTENT<br>The free chain administration fields in the cluster user file are inconsistent.  |
| 1110             | U           | ENTRY_NOT_FOUND<br>An error occurred while addressing an entry in the cluster user file.   |
| 1111             | U           | FREE_ANCHOR_BROKEN<br>The chaining of the first entry in the free chain is inconsistent.   |
| 1112             | U           | USER_STATE_INVALID<br>The status of a user entry in the free chain is invalid.   |
| 1113             | U           | ENTRY_NOT_FREE<br>An entry in the free chain is not identified as free.  |
| 1114             | U           | END_OF_CHAIN_NOT_FOUND<br>The last element was not found when the free chain was searched.   |
| 1115             | U           | FREE_CHAIN_BROKEN<br>The number of elements in the free chain does not correspond to the counter in the control page.                                  |
| 1116             | AU          | MAX_FILE_SIZE_REACHED<br>The cluster user file cannot be extended any further since it already contains the maximum number of entries.                 |
| 1118             | A           | VERSION_MISMATCH<br>The cluster user file and KDCFILE come from different UTM versions.  |

**Message K190 for the cluster JKAA file**

If &DIA1 is in the range 1200 to 1399, then &SUFF has the value 'JKAA' and the message refers to the cluster JKAA file.

The table below provides an overview of the values of the insert &DIA1 for the cluster JKAA file and their meanings:

| <b>&amp;DIA1</b> | <b>Grp.</b> | <b>Meaning</b>  |
|------------------|-------------|---|
| 1202             | AU          | FILE_IS_EMPTY<br>The JKAA file is empty.  |
| 1203             | AU          | FILE_DOES_NOT_EXIST<br>The JKAA file does not exist.  |
| 1204             | AU          | DMS_ERROR<br>DMS error for the cluster JKAA file<br>Insert &INF1 contains the DMS error code.                   |
| 1205             | M           | MEMORY_INSUFFICIENT<br>Error allocating memory for FCB and read buffer.<br>Action: Increase the virtual memory. |
| 1206             | AU          | FILE_OPEN_ERROR<br>DMS error when opening the JKAA file.<br>Insert &INF1 contains the DMS error code.           |
| 1207             | ASU         | LOCK_INIT_TIMEOUT<br>Timeout when initializing file lock (KCCGFLI).   |
| 1208             | SU          | LOCK_INIT_ERROR<br>Error when initializing file lock (KCCGFLI).   |
| 1209             | ASU         | FILE_LOCK_TIMEOUT<br>Timeout when requesting file lock (KCCGFLK).   |
| 1210             | SU          | FILE_LOCK_ERROR<br>Error when requesting file lock (KCCGFLK).   |
| 1211             | AU          | INVALID_FILE_TYPE<br>The file is not a JKAA file.   |
| 1212             | AU          | FILE_CORRUPTED<br>The second CONS page has an invalid format.   |
| 1213             | ASU         | FILE_UNLOCK_TIMEOUT<br>Timeout when releasing file lock (KCCGFLK).  |
| 1214             | SU          | FILE_UNLOCK_ERROR<br>Error when releasing file lock (KCCGFLK).  |
| 1215             | ASU         | DESTROY_LOCK_TIMEOUT<br>Timeout when destroying file lock (KCCGFLK).  |
| 1216             | SU          | DESTROY_LOCK_ERROR<br>Error when destroying file lock (KCCGFLK).  |

| &DIA1 | Grp. | Meaning   |
|-------|------|---|
| 1217  | SU   | FILE_CLOSE_ERROR<br>DMS error when closing the JKAA file.   |
| 1218  | AU   | READ_FILE_ERROR<br>DMS error when reading the KAA pages of the JKAA file.<br>Insert &INF1 contains the DMS error code.  |
| 1219  | A    | VERSION_MISMATCH<br>The KDCFILE and JKAA file have different UTM versions.<br>Insert &INF1 contains the UTM version of the KDCFILE.<br>Insert &INF2 contains the UTM version of the JKAA file.  |
| 1221  | A    | APPLNAME_MISMATCH<br>The KDCFILE and JKAA file have different application names.<br>Insert &INF1 contains the application name of the KDCFILE.<br>Insert &INF2 contains the application name of the JKAA file.  |
| 1223  | A    | DATETIME_NOT_EQUAL<br>The KAA generation time of the JKAA file is not the same as the KAA generation time of the KDCFILE even though the node application that is starting has the same generation time as the running UTM cluster application.<br>Insert &INF1 contains the KAA generation time of the KDCFILE.<br>Insert &INF2 contains the KAA generation time of the JKAA file. |
| 1224  | A    | DATETIME_NOT_LATER<br>The KAA generation time of the KDCFILE is not later than the KAA generation time of the JKAA file even though the starting node application has been newly generated.<br>Insert &INF1 contains the KAA generation time of the KDCFILE.<br>Insert &INF2 contains the KAA generation time of the JKAA file.   |
| 1225  | A    | KCSANT_ERROR<br>The KCSANT component returned an incorrect return code on the inclusion of a KSET for generation in the object tree of the local application.   |
| 1226  | A    | OBJECT_TYPE_ERROR<br>On the generation of a user (USER) or an LU6.1 session in the local application, it was found that an LU6.1 session or user already exists under the index in the local application.   |
| 1301  | A    | BLKSIZE_ERROR<br>The block size of the KDCFILE is not equal to 4K.<br>Action: Generate KDCFILE with MAX BLKSIZE=4K.   |
| 1302  | A    | BUFFER_RQ_ERROR<br>Error when requesting write/read buffer.<br>Action: Increase the virtual memory.   |



| &DIA1 | Grp. | Meaning  |
|-------|------|--|
| 1303  | A    | FCB_RQ_ERROR<br>Error requesting memory for FCB.<br>Action: Increase the virtual memory.   |
| 1304  | AU   | FILE_CMD_ERROR<br>DMS error when setting up the JKAA file.<br>Insert &INF1 contains the DMS error code.  |
| 1305  | AU   | OPEN_ERROR<br>DMS error when opening the JKAA file.<br>Insert &INF1 contains the DMS error code.   |
| 1306  | U    | WRITE_NSR_1_ERROR<br>DMS error when writing the first NSR page.<br>Insert &INF1 contains the DMS error code.<br>Insert &INF1 contains the half page number.            |
| 1307  | U    | WRITE_NSR_ERROR<br>DMS error when writing the follow-up NSR pages.<br>Insert &INF1 contains the DMS error code.<br>Insert &INF1 contains the half page number.         |
| 1308  | U    | WRITE_NSR_END_ERROR<br>DMS error when writing the last block of NSR pages.<br>Insert &INF1 contains the DMS error code.<br>Insert &INF1 contains the half page number. |
| 1309  | AU   | PWRT_LOCK_ERROR<br>Error when requesting periodic write lock.  |
| 1310  | U    | READ_DSR_1_ERROR<br>DMS error when reading the first DSR page.<br>Insert &INF1 contains the DMS error code.<br>Insert &INF1 contains the half page number.             |
| 1311  | U    | WRITE_SR_ERROR<br>DMS error when writing SR pages.<br>Insert &INF1 contains the DMS error code.<br>Insert &INF1 contains the half page number.                         |
| 1312  | U    | WRITE_SR_END_ERROR<br>DMS error when writing the last block of SR pages.<br>Insert &INF1 contains the DMS error code.<br>Insert &INF1 contains the half page number.   |
| 1313  | U    | READ_SR_1_ERROR<br>DMS error when reading the first SR page.<br>Insert &INF1 contains the DMS error code.<br>Insert &INF1 contains the half page number.               |

| &DIA1 | Grp. | Meaning  |
|-------|------|--|
| 1314  | U    | READ_SR_ERROR<br>DMS error when reading the follow-up SR pages.<br>Insert &INF1 contains the DMS error code.<br>Insert &INF1 contains the half page number.            |
| 1315  | U    | SR_PAGE_TYPE_ERROR<br>Read SR page has incorrect page type.<br>Insert &INF1 contains the type of the read page.<br>Insert &INF1 contains the half page number.         |
| 1316  | U    | READ_DSR_ERROR<br>DMS error when reading the follow-up DSR pages.<br>Insert &INF1 contains the DMS error code.<br>Insert &INF1 contains the half page number.          |
| 1317  | U    | DSR_PAGE_TYPE_ERROR<br>Read DSR page has incorrect page type.<br>Insert &INF1 contains the type of the read page.<br>Insert &INF1 contains the half page number.       |
| 1318  | U    | WRITE_DSR_ERROR<br>DMS error when writing DSR pages.<br>Insert &INF1 contains the DMS error code.<br>Insert &INF1 contains the half page number.                       |
| 1319  | U    | WRITE_DSR_END_ERROR<br>DMS error when writing the last block of DSR pages.<br>Insert &INF1 contains the DMS error code.<br>Insert &INF1 contains the half page number. |
| 1320  | U    | READ_CONS_ERROR<br>DMS error when reading the first CONS page.<br>Insert &INF1 contains the DMS error code.<br>Insert &INF1 contains the half page number.             |
| 1321  | AU   | WRITE_CONS_1_ERROR<br>DMS error when writing the first CONS page.<br>Insert &INF1 contains the DMS error code.<br>Insert &INF1 contains the half page number.          |
| 1322  | AU   | WRITE_CONS_2_ERROR<br>DMS error when writing the last CONS page.<br>Insert &INF1 contains the DMS error code.<br>Insert &INF1 contains the half page number.           |
| 1323  | U    | CLOSE_ERROR<br>DMS error when closing the JKAA file.<br>Insert &INF1 contains the DMS error code.  |
| 1324  | SU   | GFLI_ERROR<br>Error when initializing file lock KCCGFL.<br>Insert &INF1 contains the KCCGFLI return code.  |

| <b>&amp;DIA1</b> | <b>Grp.</b> | <b>Meaning</b>   |
|------------------|-------------|--|
| 1325             | ASU         | GFLI_TIMEOUT<br>Timeout when initializing file lock KCCGFLI.<br>Insert &INF1 contains the KCCGFLI return code.       |
| 1326             | SU          | GFLK_LOCK_ERROR<br>Error when requesting file lock KCCGFLK.<br>Insert &INF1 contains the KCCGFLK return code.        |
| 1327             | AU          | GFLK_LOCK_TIMEOUT<br>Timeout when requesting file lock KCCGFLK.<br>Insert &INF1 contains the KCCGFLK return code.    |
| 1328             | SU          | GFLK_UNLOCK_ERROR<br>Error when releasing file lock KCCGFLK.<br>Insert &INF1 contains the KCCGFLK return code.       |
| 1329             | ASU         | GFLK_UNLOCK_TIMEOUT<br>Timeout when releasing file lock KCCGFLK.<br>Insert &INF1 contains the KCCGFLK return code.   |
| 1330             | SU          | GFLK_DESTROY_ERROR<br>Error when destroying file lock KCCGFLK.<br>Insert &INF1 contains the KCCGFLK return code.     |
| 1331             | ASU         | GFLK_DESTROY_TIMEOUT<br>Timeout when destroying file lock KCCGFLK.<br>Insert &INF1 contains the KCCGFLK return code. |
| 1332             | U           | JFCT_START_ERROR<br>Error when writing the copy status (Started) to the journal file.                                |
| 1333             | U           | JFCT_END_ERROR<br>Error when writing the copy status (Completed) to the journal file.                                |

### Message K190 for the administration journal files

If &DIA1 is in the range 1400 to 1499, then &SUFF has the value 'JRN' and the message refers to the administration journal.

The table below provides an overview of the values of the insert &DIA1 for the administration journal files and their meanings:

| &DIA1 | Grp. | Meaning   |
|-------|------|---|
| 1401  | AU   | One or both journal files do not exist.<br>See previous K043 message(s)<br>Action: Regenerate the application.                                |
| 1402  | AU   | Error when opening a journal file.<br>See previous K043 message.  |
| 1403  | AU   | Error when creating a journal file.<br>See previous K043 message.   |
| 1404  | SU   | Error when setting up lock for the journal files.   |
| 1405  | SU   | Error when closing a journal file.<br>See previous K043 message.  |
| 1406  | ASU  | Error when releasing reserved pages in a journal file.<br>See previous K043 message.  |
| 1407  | A    | Errored journal file(s): Incorrect ID.<br>&INF1/&INF2: ID in file with suffix JRN1/JRN2.<br>Action: Delete files, regenerate the application. |
| 1408  | A    | Errored journal file(s): Incorrect file ID.<br>&INF1/&INF2: ID in file with suffix JRN1/JRN2.   |
| 1409  | A    | Errored journal file(s): Incorrect UTM application name.<br>&INF1/&INF2: Application name in JRN1 file / KDCFILE.                             |
| 1410  | A    | Errored journal file(s): Incorrect UTM application name.<br>&INF1/&INF2: Application name in JRN2 file / KDCFILE.                             |
| 1411  | A    | Errored journal file(s): Incorrect cluster filebase.<br>&INF1/&INF2: Cluster filebase in JRN1 file / KDCFILE.                                 |
| 1412  | A    | Errored journal file(s): Incorrect cluster filebase.<br>&INF1/&INF2: Cluster filebase in JRN2 file / KDCFILE.                                 |
| 1413  | A    | Errored journal file(s): Different creation time.<br>&INF1/&INF2: Creation time of file with suffix JRN1/JRN2.                                |
| 1414  | AU   | Errored journal file(s): Invalid file status.<br>&INF1/&INF2: File status in file with suffix JRN1/JRN2.                                      |
| 1415  | SU   | Error when destroying lock for the journal files.   |
| 1416  | AU   | Errored journal file(s): Incorrect file sequence numbers.<br>&INF1/&INF2: File sequence numbers in JRN1/JRN2 file                             |

| &DIA1 | Grp. | Meaning   |
|-------|------|---|
| 1417  | A    | Errored journal file(s): Incorrect file version.<br>&INF1/&INF2: Version of JRN1 file / expected version. |
| 1418  | A    | Errored journal file(s): Incorrect file version.<br>&INF1/&INF2: Version of JRN2 file / expected version. |

### Message K190 for the cluster page pool control file

If &DIA1 is in the range 1500 to 1599, then &SUFF has the value 'CPMD' and the message refers to the cluster page pool control file.

The table below provides an overview of the values of the insert &DIA1 for the cluster page pool control file and their meanings:

| &DIA1 | Grp. | Meaning   |
|-------|------|---|
| 1501  | A    | Control file has incorrect file version.<br>&INF1/&INF2: Version of CPMD file / expected version.<br>Action: Regenerate all the UTM cluster files.  |
| 1502  | A    | A cluster update with transfer to the CPMD file was terminated abnormally.<br>Action: Regenerate the cluster configuration files.   |
| 1503  | A    | The size of the cluster page pool has been reduced.<br>&INF1/&INF2: Size in CPMD file / size in KDCFILE.<br>Action: Regenerate all the UTM cluster files.   |
| 1504  | A    | The number of files in the cluster page pool has been changed.<br>&INF1/&INF2: Number in CPMD file / number in KDCFILE.<br>Action: Regenerate all the UTM cluster files.  |
| 1505  | A    | Error when trying to increase the size of the files in the cluster page pool.<br>&INF1: 4K page number that could not be written.<br>&INF2: Generated size of the cluster page pool in 4K pages.<br>Action: Make sufficient disk space available for the UTM cluster files. |
| 1506  | AU   | The size of the free page quota in the cluster page pool is invalid.<br>&INF1: Size of quota as number of UTM pages.<br>Action: Regenerate all the UTM cluster files or write problem report.   |
| 1507  | AU   | The number of pages in the free page quota in the cluster page pool is invalid.<br>&INF1: Number of pages for the full free page quota.<br>Action: Regenerate all the UTM cluster files or write problem report.  |
| 1508  | AU   | Error in management of the free page quota in the cluster page pool.<br>Action: Regenerate all the UTM cluster files or write problem report.   |
| 1509  | AU   | Invalid ID for file size increase in the cluster page pool.<br>&INF1: ID for file size increase.<br>Action: Regenerate all the UTM cluster files or write problem report.   |

| &DIA1 | Grp. | Meaning   |
|-------|------|---|
| 1510  | AU   | Invalid ID for running a cluster update with transfer to the CPMD file.<br>&INF1: ID for running cluster update.<br>Action: Regenerate all the UTM cluster files or write problem report.             |
| 1511  | A    | MAX APPLIMODE of the node application has been changed. To change between Secure and Fast, it is necessary to recreate all the UTM cluster files.<br>&INF1/&INF2: APPLIMODE in CPMD file / in KDCFILE |
| 1512  | A    | MAX VGMSIZE of the node application has been changed. All UTM cluster files must be regenerated.<br>&INF1/&INF2: VGMSIZE in CPMD file / in KDCFILE  |
| 1513  | A    | MAX KB of the node application has been changed.<br>All UTM cluster files must be regenerated.<br>&INF1/&INF2: KB in CPMD file / in KDCFILE   |
| 1514  | A    | MAX NB of the node application has been changed.<br>All UTM cluster files must be regenerated.<br>&INF1/&INF2: NB in CPMD file / in KDCFILE   |
| 1515  | A    | MAX LSSBS of the node application has been changed.<br>All UTM cluster files must be regenerated.<br>&INF1/&INF2: LSSBS in CPMD file / in KDCFILE   |
| 1516  | A    | MAX TRMSGLTH of the node application has been changed.<br>All UTM cluster files must be regenerated.<br>&INF1/&INF2: TRMSGLTH CPMD file / KDCFILE.  |
| 1517  | A    | The number of generated databases has been changed.<br>All UTM cluster files must be regenerated.<br>&INF1/&INF2: Number in CPMD file / KDCFILE.  |
| 1518  | A    | Invalid combination with and without user IDs.<br>All UTM cluster files must be regenerated.  |
| 1519  | A    | Invalid combination with and without user formatting system.<br>All UTM cluster files must be regenerated.  |
| 1520  | A    | Change of CLUSTER ABORT-BOUND-SERVICE.<br>All UTM cluster files must be regenerated.  |
| 1521  | A    | Change of generated database systems.<br>All UTM cluster files must be regenerated.   |

**Message K190 for the cluster ULS file**

If &DIA1 is in the range 1600 to 1699, then &SUFF has the value 'ULS' and the message refers to the cluster ULS file in which the administration data for ULS areas is stored in UTM cluster applications.

The table below provides an overview of the values of the insert &DIA1 for the cluster ULS file and their meanings:

| <b>&amp;DIA1</b> | <b>Grp.</b> | <b>Meaning</b>  |
|------------------|-------------|---|
| 1601             | AU          | The file is not a cluster ULS file or the file is corrupt.  |
| 1602             | A           | The version of the cluster ULS file is invalid.   |
| 1603             | A           | The application names are different in the cluster ULS file and KAA.  |
| 1604             | AU          | The last page of the cluster ULS file is destroyed.   |
| 1605             | U           | Generation error: The number of ULS blocks from the cluster ULS file is different from the number of ULS blocks in the KDCFILE. |
| 1606             | U           | Generation error: A ULS from the cluster ULS file is missing in the KDCFILE.  |
| 1607             | ASU         | A timeout occurred while requesting a lock for the cluster ULS file.  |

### Message K190 for the cluster lock file

If &DIA1 is in the range 1700 to 1799, then &SUFF has the value 'LOCK' and the message refers to the cluster lock file for locking global resources in UTM cluster applications (GSSB and ULS).

The table below provides an overview of the values of the insert &DIA1 for the cluster lock file and their meanings:

| &DIA1 | Grp. | Meaning   |
|-------|------|---|
| 1700  | AU   | An error occurred while opening the existing cluster lock file. See previous K043 message.        |
| 1701  | AU   | An error occurred while creating the cluster lock file. See previous K043 message.                |
| 1702  | SU   | Error while writing the cluster lock file. See previous K043 message.                             |
| 1703  | SU   | Error while closing the cluster lock file. See previous K043 message.                             |
| 1704  | SU   | Error while opening the cluster lock file. See previous K043 message.                             |
| 1705  | SU   | Error while replacing the cluster lock file. See previous K043 message.                           |
| 1706  | I    | Information message - the cluster lock file has been extended. The number of new pages is output. |
| 1707  | SU   | Error while closing the cluster lock file. See previous K043 message.                             |



**Message K190 for the cluster GSSB file**

If &DIA1 is in the range 1800 to 1899, then &SUFF has the value 'GSSB' and the message refers to the cluster GSSB file in which the administration data for GSSB areas is stored in UTM cluster applications.

The table below provides an overview of the values of the insert &DIA1 for the cluster GSSB file and their meanings, together with the values and meanings of the inserts &INF1 and &INF2 which may occur in combination with &DIA1:

| &DIA1 | Grp. | Meaning  | &INF1   | &INF2  |
|-------|------|--|---|--|
| 1800  | ASU  | GSSBFILE_LOCK_ERROR<br>An error or timeout occurred when requesting or releasing a lock for the cluster GSSB file. | LOCK: Error when requesting lock<br>LOCK: Error when releasing lock | TIMEOUT: Timeout (KCSGFLK return code)<br>TRY LATER: Try later (KCSGFLK return code)<br>LOCKED: File is already locked by own task.<br>NOT LOCKED: File is not locked. |
| 1801  | A    | INVALID_FILE_VERSION<br>The version of the cluster GSSB file is invalid.   | File version in the GSSB file                                       | Expected file version  |
| 1802  | AU   | HEADER_PAGE_CORRUPTED<br>The control page of the cluster GSSB file is destroyed.                                   | Incorrect field content in the GSSB file                            | Expected field content   |
| 1803  | AU   | FREE_PAGES_ANCHOR_CORRUPTED<br>The free page chaining of the cluster GSSB file is corrupt.                         |   |  |
| 1804  | AU   | NO_GSSBFILE<br>The file is not a cluster GSSB file or the file is corrupt.   | File type on the CONS page of the GSSB file                         | Expected file type   |
| 1805  | AU   | PAGE_COUNTER_INCONSISTENT<br>The page counters of the cluster GSSB file are corrupt.                               |   |  |
| 1806  | AU   | LAST_PAGE_INCONSISTENCY<br>The file sizes on the CONS and control pages of the cluster GSSB file are different.    |   |  |
| 1808  | SU   | CONS_PAGE_READ_ERROR<br>Error when reading the first CONS page of the cluster GSSB file.                           |   |  |
| 1809  | SU   | CONS_PAGE_WRITE_ERROR<br>Error when writing the first CONS page of the cluster GSSB file.                          |   |  |

| &DIA1 | Grp. | Meaning  | &INF1                     | &INF2                   |
|-------|------|--|---------------------------|-------------------------|
| 1810  | SU   | READ_ERROR_GSSBFILE<br>Error when reading a page of the cluster GSSB file.                                   |                           |                         |
| 1811  | SU   | WRITE_ERROR_GSSBFILE<br>Error when writing a page of the cluster GSSB file.                                  |                           |                         |
| 1812  | U    | RELEASE_BUFFER_ERROR<br>Error when releasing a page of the cluster GSSB file.                                |                           |                         |
| 1814  | U    | FREE_ENTRY_CHAIN_CORRUPTED<br>The chaining of the free GSSB entries in the cluster GSSB file is corrupt.     |                           |                         |
| 1815  | U    | HASH_CHAIN_CORRUPTED<br>The hash chaining of the GSSB entries in the cluster GSSB file is corrupt.           |                           |                         |
| 1816  | U    | FREE_PAGE_CHAIN_CORRUPTED<br>The free page chaining of the cluster GSSB file is corrupt.                     |                           |                         |
| 1817  | U    | GSSB_CNTR_ERROR<br>The counter for the occupied GSSB entries in the cluster GSSB file is corrupt.            |                           |                         |
| 1818  | AU   | MAX_GSSB_ERROR<br>The value of MAX GSSB in the KDCFILE is different from the value in the cluster GSSB file. | MAX_GSSB in the GSSB file | MAX_GSSB in the KDCFILE |

### Message K190 for the UTM cluster files

If &DIA1 is in the range 1900 to 1949 then the message refers to the request for a lock for a UTM cluster file and is used for diagnostic purposes only.

The table below provides an overview of the values of the insert &DIA1 and their meanings:

| &DIA1 | Grp. | Meaning  |
|-------|------|--|
| 1900  | I    | The lock request could not be executed in the generated time (operand FILE-LOCK-TIMER-SEC in the CLUSTER statement). The lock request is repeated in accordance with the value generated by the FILE-LOCK-RETRY operand in the CLUSTER statement.<br><br>&INF1: Internal error code of the lock request.<br>&INF2: Either the status of the XCS cluster or FILE LOCKED if the lock is maintained, see table below. |
| 1901  | I    | This message is issued on the release of the file lock if the lock has been maintained by this process for at least half the time generated in the operand FILE-LOCK-TIMER-SEC in the CLUSTER statement.<br><br>&INF1: Status of the requested lock.<br>&INF2: Lock maintenance period in seconds.   |

&SUFF specifies the suffix of the UTM cluster file for which the lock was requested. Exception: The value SLCK does not stand for a file but for a logical lock in order to serialize the starts of the node applications.

The table below provides an overview of the values of the insert &INF2 and their meanings for &DIA1=1900:

| &INF2       | Meaning  |
|-------------|--|
| FILE LOCKED | The UTM cluster file is currently locked by another process. |
| 1           | XCS_INACTIVE   |
| 2           | XCS_ACTIVE   |
| 3           | XCS_RECONF_JOIN  |
| 4           | XCS_RECONF_LEAVE   |
| 5           | XCS_RECONF_FAIL  |
| 6           | XCS_INTERRUPTED  |
| 7           | XCS_SUSPENDED  |

### Message K190 on the failure of a node application

If &DIA1 is in the range 2001 to 2099, then &SUFF has the value 'KDCA' and the message refers to the KDCFILE of a node application. This message is output if a node failure is detected.

The table below provides an overview of the values of the insert &DIA1 and their meanings:

| &DIA1 | Grp. | Meaning   |
|-------|------|---|
| 2001  | I    | The application is not active.                                      |
| 2002  | S    | An error occurred while requesting memory.                          |
| 2003  | ASU  | An error was reported by the file system; see also the message K043 |
| 2004  | SU   | An error occurred while initializing the lock.                      |
| 2005  | U    | The node could not be found in the UTM cluster file                 |

&INF1 contains the node number of the node whose failure was detected.

&INF2 contains the file name of the KDCFILE of the node whose failure was detected.

**K191** Dump will be written without &SUFF-file because of request memory error (&RQM bytes requested).

**K192** Node recovery for node &NNM1 on host &HST1, RESET-PTC=&RSPTC

This message is output at SYSOUT and SYSLST at the start of a node recovery.

**K193** PTC found : ID=&PTCID, USER=&USER, LPAP=&LPAP, LSES=&LSES, USER-type=&USTYPPTC

On a node recovery, this message is output once for every transaction with PTC status.

**K194** After node recovery: Number of still locked GSSB: &GBLNBR, number of still locked ULS: &ULLNBR

This message is output at the end of node recovery.

If the failed node application for which a node recovery has been performed still has GSSB locks, then this can impair the running UTM cluster application.

**K201** XA( &TSNPID) Resource Manager support using X/Open &XASPEC

&XASPEC identifies the version of the XA connection. The insert can have the values XA-CAE-Spec or XA-P-Spec.

**K202** XA( &TSNPID) RM instance &INSTNUM, &TEXT32, &RMSTAT

The message provides information about the status of the XA connection.

The inserts have the following meanings:

&INSTNUM        Serial number of the Resource Manager instance, starting with 1. The numbering corresponds to the sequence of the start parameters.

&TEXT32         Name of the Resource Manager.

&RMSTAT         Status of the connection. The following values are possible:

| <b>&amp;RMSTAT</b> | <b>Meaning</b>                                       |
|--------------------|--|
| opened             | The Resource Manager has been opened                 |
| reopened           | The Resource Manager has been opened after a restart |
| closed             | The Resource Manager has been closed                 |

**K203** XA( &TSNPID) RM &TEXT32,&INSTNUM - recovered transactions: &RTAANZ

The inserts have the following meanings:

&TEXT32         Name of the Resource Manager.

&INSTNUM        Serial number of the Resource Manager instance, starting with 1. The numbering corresponds to the sequence of the RMXA start parameters.

&RTAANZ         Number of recovered transactions.

**K204** XA( &TSNPID) precommit requires global rollback - reason: &XATXT  
TA=&INTTAID

Precommit failed, global transaction will be rolled back.

The inserts have the following meanings:

&XATXT         Reason for precommit failure. The following values are possible:

| <b>&amp;XATXT</b> | <b>Meaning</b>   |
|-------------------|--|
| XA_RBROLLBACK     | Rollback for unspecified reason  |
| XA_RBCOMMFAIL     | Rollback due to a internal communication error in the Resource Manager |
| XA_RBDEADLOCK     | Rollback due to a deadlock   |
| XA_RBINTEGRITY    | Rollback due to a resource inconsistency                               |
| XA_RBOTHER        | Rollback for unspecified reason  |

| <b>&amp;XATXT</b> | <b>Meaning</b>   |
|-------------------|--|
| XA_RBPROTO        | Rollback due to an internal protocol error in the Resource Manager |
| XA_RBTIMEOUT      | Rollback due to transaction period timeout                         |
| XA_RBTRANSIENT    | Rollback due to a temporary error                                  |

&amp;INTTAID

Description of the UTM transaction which triggered the global rollback of the other transactions.

Byte 0 contains the instance number of the Resource Manager.

If the XID (= XA transaction identifier) was created in an OSI TP job-receiver transaction then the AAID (Atomic Action Identifier) is added here.

Otherwise the subsequent bytes have the following content:

| <b>Byte</b> | <b>Meaning</b>  |
|-------------|---|
| 1 - 8       | Host name   |
| 9 - 16      | Application name  |
| 17          | Type of BS2000 hardware platform<br>(7 ≙ /390, 8 ≙ RISC, 9 ≙ SPARC) |
| 18          | Bit mode (1 ≙ 32-bit platform)                                      |
| 19          | Byte format (2 ≙ big-endian)  |
| 20          | Number of the openUTM session                                       |
| 21 - 22     | Number of the transaction in the service                            |
| 23 - 24     | Reserved  |
| 25 - 28     | Service number  |
| 29 - 32     | Service index   |

**K205** XA( &TSNPID) transaction committed - reason: &XATXT  
TA=&INTTAID

The inserts have the following meanings:

&XATXT Reason for committing the transaction. Possible reasons: "Recovery" or "Int.Event".

&INTTAID Description of the UTM transaction that was committed (for contents, see [K204](#)).

**K206** XA( &TSNPID) transaction rolled back - reason: &XATXT  
TA=&INTTAID

The inserts have the following meanings:

&XATXT Reason for the rollback. Possible reasons: "Recovery" or "Int.Event".

&INTTAID Description of the UTM transaction that was committed (for contents, see [K204](#))

**K207** XA( &TSNPID) transaction is unknown to the RM&INSTNUM  
TA=&INTTAID

The inserts have the following meanings:

&INSTNUM Instance number of the Resource Manager, see [K203](#).

&INTTAID Description of the UTM transaction that is unknown to the RM (for contents, see [K204](#))

**K210** XA( &TSNPID) Error: &XATXT - open RM: &TEXT32,&INSTNUM

**K211** XA( &TSNPID) Error: &XATXT - close RM: &TEXT32,&INSTNUM

The inserts in the messages K210, K211 and K216 have the following meanings:

&TEXT32 Name of the Resource Manager.

&INSTNUM Instance number of the Resource Manager, see [K203](#).

&XATXT Keyword for the return code from the called XA function. Possible values:

| <b>&amp;XATXT</b> | <b>Meaning</b>  |
|-------------------|---|
| XA_OK             | Normal execution  |
| XA_NOMIGRATE      | The transaction was suspended but the context cannot be migrated and the transaction can only be continued in the same process. |
| XA_HEURHAZ        | The transaction may have been heuristically terminated due to a possible internal RM error.                                     |
| XA_HEURRB         | The transaction has been internally rolled back due to a heuristic Resource Manager decision.                                   |
| XA_HEURMIX        | The transaction has been internally partially committed and partially rolled back due to a heuristic Resource Manager decision. |
| XA_RETRY          | The call to the routine must be repeated  |
| XA_RDONLY         | The transaction was "read_only" and was committed   |
| XA_RBROLLBACK     | Rollback for unspecified reason   |
| XA_RBCOMMFAIL     | Rollback due to a communication error   |

| <b>&amp;XATXT</b> | <b>Meaning</b>   |
|-------------------|--|
| XA_RBDEADLOCK     | Rollback due to a deadlock   |
| XA_RBINTEGRITY    | Rollback due to a resource inconsistency   |
| XA_RBOTHER        | Rollback for unspecified reason  |
| XA_RBPROTO        | Rollback due to an internal RM protocol error  |
| XA_RBTIMEOUT      | Rollback due to a transaction period timeout   |
| XA_RBTRANSIENT    | Rollback due to a temporary error  |
| XAER_ASYNC        | An asynchronous operation is still outstanding   |
| XAER_RMERR        | A non-recoverable error has occurred in the Resource Manager.<br>Possible cause:<br>The Resource Manager was not initialized or was incorrectly initialized  |
| XAER_NOTA         | The transaction identifier is invalid or is unknown to the Resource Manager  |
| XAER_INVAL        | Invalid function arguments were specified. It is possible that the Open or Close strings contain incorrect parameters.   |
| XAER_PROTO        | The routine was called internally in the RM in the wrong context.  |
| XAER_RMFAIL       | The Resource Manager is no longer available  |
| XAER_DUPID        | The transaction identifier already exists in the Resource Manager.<br>openUTM terminates the service.<br>To eliminate this residual XID left by XAER_DUPID from the Resource Manager, the database administrator should remove this transaction.<br>Possible action: shut down and restart the database. |
| XAER_OUTSIDE      | The Resource Manager is operating outside of the transaction.  |

**K212** XA( &TSNPID) xa\_start(&XAFLAG) - return code: &XATXT  
TA=&INTTAID

**K213** XA( &TSNPID) xa\_end(&XAFLAG) - return code: &XATXT  
TA=&INTTAID

**K214** XA( &TSNPID) xa\_commit() - return code: &XATXT  
TA=&INTTAID



**K215** XA( &TSNPID) xa\_rollback() - return code: &XATXT  
TA=&INTTAID

The inserts in the messages K212 to K215 have the following meanings:

|          |  |
|----------|--|
| &XATXT   | Keyword for the return code from the called XA function. Possible values, see <a href="#">K211</a> .               |
| &XAFLAG  | Keyword that describes the flags on an xa_start() or xa_end() call.  |
| &INTTAID | Description of the UTM transaction during which the return code occurred (for contents, see <a href="#">K204</a> ) |

**K216** XA( &TSNPID) return code: &XATXT - recover PTC list, RM: &TEXT32,&INSTNUM  
For the meaning and content of the inserts, see [K211](#).

**K217** XA( &TSNPID) xa\_prepare() - return code: &XATXT  
TA=&INTTAID

For the meaning of the inserts, see [K211](#) (&XATXT) and [K215](#) (&INTTAID).

**K218** XA( &TSNPID) xa\_forget() - return code: &XATXT  
TA=&INTTAID

For the meaning of the inserts, see [K211](#) (&XATXT) and [K215](#) (&INTTAID).

**K220** XA( &TSNPID) Error: xa\_switch definition not found for specified RM: &TEXT32  
A Resource Manager (RM) for which the RMXA start parameter was specified was not defined in the KDCDEF generation.  
&TEXT32 contains the name Resource Manager.

**K221** XA( &TSNPID) Error: Start parameters not found for defined RM: &TEXT32  
No start parameters are specified for a Resource Manager (RM) present in the KDCDEF generation.  
&TEXT32 contains the name Resource Manager.

**K222** XA(&TSNPID) Error: Linked RM is not &XASPEC compatible: &TEXT32  
The Resource Manager (RM) does not use the XA interface that was specified The Resource Manager (RM) does not use the XA interface that was specified during KDCDEF generation.  
&TEXT32 contains the name of the Resource Managers and &XASPEC the XA interface specified during generation.

**K223** XA( &TSNPID) Syntax error in start parameters:  
The following line contains the incorrect line from the start parameter file.

**K224** XA( &TSNPID) &XACALL - return code &XATXT from RM instance &INSTNUM, &TEXT32 is not XA( CAE) compliant

The Resource Manager (RM) returns an unexpected return code.

The meaning of the inserts is as follows:

&XACALL        Name of the call to the XA interface, e.g. xa\_start().

&XATXT        Keyword for the return code from the called XA function (see [K211](#)).

&INSTNUM      Instance number of the Resource Manager, see [K203](#).

&TEXT32       Name of the Resource Manager.

**K225** XA( &TSNPID) recursive call of XA module: function: &XADBC1 - error/signal in DB/XA connection for &XADBC2

The meaning of the inserts is as follows:

&XADBC1       Name of the called function in the UTM/XA connection module.

&XADBC2       Name of the function in which an error was detected in the UTM/XA connection module.

**K230** XA( &TSNPID) Int. error: &TEXT32

**K231** XA( &TSNPID) Int. error: PETA not supported

&TEXT32       Specifies an internal error. This may, for example, indicate a lack of memory space for malloc().

**K231** XA( &TSNPID) Int. error: PETA not supported

Preliminary end of transaction not supported.

**K232** XA( &TSNPID) Int. error: DBSTAT secondary opcode inconsistent

The secondary operation code of the primary operation code DBSTAT is inconsistent.

**K233** Heur. decision in task / process &TSNPID, RM=&INSTNUM in &XACALL(&DBCALL), xa-rc=&XATXT, LTHGTRID=&LTHGTRID, GTRID=&GTRID

The meaning of the inserts is as follows:

|           |   |
|-----------|---|
| &INSTNUM  | Instance number of the Resource Manager (RM), see <a href="#">K203</a> .  |
| &XACALL   | Name of the call to the XA interface, e.g. xa_start().  |
| &DBCALL   | Name of the called UTM-DB interface function  |
| &XATXT    | Keyword for the return code from the called XA function (see <a href="#">K211</a> ).  |
| &GTRID    | Global transaction ID (gtrid) of the UTM transaction in accordance with the XA/CAE specification (for contents, see <a href="#">K204</a> ). |
| &LTHGTRID | Length of the global transaction ID.  |

**K234** LMS error (PLA&PLARC, DMS&DMSRC) for library: &FNAM  
element: &ELEM  
version: &EVER  
type: &LMSTYPE

The meaning of the inserts is as follows:

|          |  |
|----------|--|
| &PLARC   | PLAM return code. The help text can also be queried using /HELP PLA&PLARC. |
| &DMSRC   | DMS return code. The help text can also be queried using /HELP DMS&DMSRC.  |
| &FNAM    | Name of the PLAM library to which the message refers.                      |
| &ELEM    | Name of the LMS element to which the message refers.                       |
| &EVER    | LMS version of the LMS element.  |
| &LMSTYPE | LMS type of the LMS element.   |

**K235** Name resolution for &PRNM lasts &TCPMS milliseconds (socket call: &TCPCL, returncode: &TCPRC, IP address: &IPADDR).

**K251** Version V&IMPVER of filebase &FBASUPD does not match current version V&DEFVER.

**K252** &UPDERR error

If &UPDERR is set to the value PARAM, then this points to a syntax error. KDCUPD aborts and sets switch 3 to ON.

Action: Enter the correct command!

Otherwise an error will occur when requesting memory, when reading in data, etc.

Action: Write a problem report with documentation.

- K255** DMS error &DMSE on file &FNAM  
Action: Depends on DMS error message.
- K256** File type of &FNAM is not a valid UTM type  
Action: Make correct file available.
- K257** Application run was not terminated correctly
- K258** File &FNAM has already been used
- K260** Unknown version &DEFVER of filebase &FBASUPD  
Action: Make correct file available or problem report.
- K261** Inconsistent file &FNAM  
Action: Restore file or repeat generation.
- K262** Wrong file &FNAM  
Action: Make correct file available or repeat generation.
- K263** File &FNAM has not yet been used  
No start-up has yet been performed with the file &FNAM.
- K269** &OBJ1 &OST1 &BMD1 and &OBJ3 &OST2 &BMD2 are not compatible
- K273** Error &TRMA in module &UPDMODUL  
The KDCUPD run was aborted. The error code &TRMA provides information on the cause.

| <b>&amp;TRMA</b> | <b>Cause</b>                                    | <b>Action</b>  |
|------------------|---|--|
| BFMMER           | Error initializing buffer management (cluster)  | if necessary, increase virtual address space or PM                                     |
| CFGERR           | Error processing the cluster configuration file | previous diagnostic messages, or if there are none:<br>inconsistent node name sequence |
| CONSER           | Internal error                                  | Write PR and compile documentation   |
| DMSERR           | A DMS error has occurred                        | See K255   |
| DxxxRD           | DMS error xxx when reading the first page       | Depends on DMS code  |
| DxxxWR           | DMS error xxx when writing the first page       | Depends on DMS code  |
| xxxx01           | DMS error xxx when reading the first KAA page   | Depends on DMS code  |
| GMDTER           | Error checking the cluster GSSB file            | see previous diagnostic messages   |

| <b>&amp;TRMA</b> | <b>Cause</b>   | <b>Action</b>  |
|------------------|--|--|
| INCONS           | Error during consistency checks  | See additional message K261/K262   |
| LOOKFL<br>LOOKFU | Error on searching for originator (LTERM, USER)  | Write PR and compile documentation                                       |
| LOOKLT           | Error on searching for LTERM   | Write PR and compile documentation                                       |
| LOOKTC           | Error on searching for TAC   | Write PR and compile documentation                                       |
| LOOKUS           | Error on searching for USER  | Write PR and compile documentation                                       |
| READxx           | DMS error  | See start error code xx in K049  |
| REQKTA           | 'Request memory' error for KTA   | Insufficient storage space available, try again with reduced system load |
| REQM01           | 'Request memory' error for 1st page  | Regenerate system if necessary   |
| REQM02           | Memory shortage when creating memory pool for UTM cache  | Check BS2000 generation or reduce the CACHESIZE operand                  |
| OPWRON           | Internal error   | Write PR and compile documentation                                       |
| PPMMER           | Cluster page pool management file incorrect.   | see previous diagnostic messages   |
| UMDTER           | Error checking the cluster ULS file  | see previous diagnostic messages   |
| UPDSTA           | File has already been processed with KDCUPD  | Assign correct file  |
| USFERR           | Error opening the cluster user file  | see previous diagnostic messages   |
| WRDB01           | Abort in KDCUPD write module.<br>Cause: The number of DB systems in the new KDCFILE is smaller than in the old KDCFILE. Can occur only if old and new KDCFILE are generated with UTM-S. K307 is also output.           | Modify the generation of the new KDCFILE                                 |
| WRDB02           | Abort in KDCUPD write module.<br>Cause: The type of database(s) in the new KDCFILE is different from the type in the old KDCFILE. Can occur only if old and new KDCFILE are generated with UTM-S. K307 is also output. | Modify the generation of the new KDCFILE                                 |

| &TRMA            | Cause  | Action  |
|------------------|--|---|
| WRDB03           | Abort in the KDCUPD write module. Cause: at least 1 DB system is in the old KDCFILE and there are more DB systems in the new KDCFILE than in the old KDCFILE. Can occur only if old and new KDCFILE are generated with UTM-S. K307 is also output. | Modify the generation of the new KDCFILE      |
| WRFORM           | Abort in the KDCUPD write module. Cause: the old KDCFILE was generated with formatting and the new KDCFILE without formatting, both KDCFILES are generated with the variant UTM-S.   | Modify the generation of the new KDCFILE      |
| WRITxx           | DMS error  | See start error code xx in K049               |
| ...GSB<br>....GB | Error during GSSB handling   | Write PR and compile documentation            |
| ...TLS<br>....TL | Error during TLS handling  | Write PR and compile documentation            |
| ...ULS<br>....UL | Error during ULS handling  | Write PR and compile documentation            |
| ..DIAL           | Error during transfer of chained services  | Write PR and compile documentation            |
| ...ASY<br>....AS | Error during handling of FPUTs or DPUTs at LTERM   | Write PR and compile documentation            |
| ...IMS<br>....IM | Error during handling of FPUTs or DPUTs at TAC   | Write PR and compile documentation            |
| ...UPI<br>....UP | Error while processing a dialog message for UPIC   | Write problem report and create documentation |
| ...SOC<br>....SO | Error while processing a dialog message for SOCKET   | Write problem report and create documentation |
| ...UMS<br>....UM | Error while processing a user queue message  | Write problem report and create documentation |
| ...QMS<br>....QM | Error while processing a queue message   | Write problem report and create documentation |
| ...LSB           | Error during LSSB handling   | Write PR and compile documentation            |

In addition, the error codes indicating abnormal termination of UTM may be output (for description see section [“UTM dump error codes” on page 185](#)). In this case, you should always write an error report and compile relevant documentation.

- K274** Terminated with a dump
- K277** At least one node application was not terminated correctly.  
For more information, see SYSOUT protocol.  
For more information, see SYSOUT protocol.
- K278** At least one node application has already been started.
- K279** Error in cluster-handling, see (possible) diagnostic message before
- K300** &UPDPRO percent of &PGPOOL used.
- K303** &UKCOP data transferred. KCRN = &UKCRN, type = &UPDTYP, KCLM = &UKCLM.
- K304** Service data transferred for user &USER. Service type = &TACTYPE, height of stack = &UKCHSTA
- K305** Used pages of &PGPOOL for &UPDTYP: &PGS1 overall, &PGS2 for &UKCRN.
- K306** Used pages of &PGPOOL for &UPDTYP: &PGS1.
- K310** \* &UPDTYP &UKCRN not found
- K311** \* &UPDTYP &UKCRN not found. No data transferred
- K314** \* Warning: LPUT data cannot be transferred
- K317** \* &UKCOP data not transferred. KCRN= &UKCRN, Type = &UPDTYP, KCLM = &UKCLM, KCRCCC = &RCCC, KCRCDC = &RCDC . Caused by LTERM = &LTRM , user = &USER
- K318** \* &UPDTYP &UKCRN : sender of asynchronous message not found. LTERM = &LTRM, user = &USER
- K320** \* Service data for user &USER not transferred. Service type = &TACTYPE, reason: &UERRCODE, &UERRINFO, &RCDC

The insert &UERRCODE indicates why the service data for USER &USER was not transferred. The insert &UERRINFO contains additional information.

| &UERRCODE | &UERRINFO | Meaning  |
|-----------|-----------|--|
| EDIT      | name      | The edit profile name is not generated.  |
| KBLTH     | bytes     | The generation parameter MAX KB in the new KDCFILE is too small. The service requires the number of bytes specified for "bytes". |
| LOCK ERR  | tac       | The user does not have the necessary key for the transaction code "tac" in his/her key set                                       |
| LSSBS     | number    | The number "number" of LSSBs in a service of the user is larger than the generation value (MAX LSSBS = ).                        |

| <b>&amp;UERRCODE</b> | <b>&amp;UERRINFO</b> | <b>Meaning</b>  |
|----------------------|----------------------|---|
| LTERM                | lterm                | The sender LTERM "lterm" is not defined.  |
| MISSMATCH            |                      | The user is generated in the new KDCFILE with RESTART=NO or the user type has changed (connection user ID yes/no).  |
| NRCONV               | number               | The number "number" of stacked services of the user is larger than the generation value (MAX NRCONV = ).  |
| PAGEPOOL             |                      | The page pool is too small (MAX PAGEPOOL = ).   |
| RESSHORT             |                      | The UTM table entries for administrating service data are not sufficient. More user IDs, sessions and/or tasks were generated in the new KDCFILE than in the old or the value of ASYNTASKS is less than in the old KDCFILE. |
| TAC                  | name                 | The transaction code "name" is invalid.   |
| TRMSGLTH             |                      | The message for a continuation program is too large (MAX TRMSGLTH = ).  |
| VGMSIZE              | size                 | The service memory (size in KB) is larger than the generation value in the new KDCFILE (MAX VGMSIZE=).  |



## 5.2 Messages of the XAP-TP provider

The messages from the XAP-TP provider all start with the letter “P”. The values for the inserts are either described following the message or (if the insert occurs a number of times) in the [section “General inserts for the XAP-TP messages” on page 365](#).

**P001** Error on OSS call (&XPFUNC): &ACPNT, &XPRET, &XPERR, &XP1INFO, &XP2INFO

This message is output if a call to an OSS function (*&XPFUNC*) returns an error. If the error has been reported by the transport system, message P012 is also output.

The inserts have the following meaning:

|          |                                       |
|----------|---------------------------------------|
| &XPFUNC  | Name of the OSS function              |
| &ACPNT   | Name of the local ACCESS-POINT        |
| &XPRET   | See table on <a href="#">page 365</a> |
| &XPERR   | See table on <a href="#">page 365</a> |
| &XP1INFO | Supplementary OSS information         |
| &XP2INFO | Supplementary OSS information         |

**P002** Error on association establishment (&XPFUNC): &ACPNT, &OSLPAP, &XPRET, &XPERR, &XP1INFO, &XP2INFO

This message is issued if the call to an OSS function (*&XPFUNC*) required to establish an association returns an error. If the error has been reported by the transport system, message P012 is also output. If the error has not been reported by the transport system, the application is terminated with “Termination”.

The inserts have the following meaning:

|          |  |
|----------|--|
| &XPFUNC  | Name of the OSS function                     |
| &ACPNT   | Name of the local ACCESS-POINT               |
| &OSLPAP  | Name of the partner in the local application |
| &XPRET   | See table on <a href="#">page 365</a>        |
| &XPERR   | See table on <a href="#">page 365</a>        |
| &XP1INFO | Supplementary OSS information                |
| &XP2INFO | Supplementary OSS information                |

**P003** Association rejected (a\_assin() ):&ACPNT, reason: &XPRJCT, length: &XPLTH

This message is issued if a request to establish an association was rejected from outside.

The inserts have the following meaning:

&ACPNT        Name of the local ACCESS-POINT

&XPLTH        Incorrect length

&XPRJCT       See table on [page 368](#)

**P004** Association rejected (a\_assin() ):&ACPNT, &OSLPAP, reason: &XPRJCT

This message is issued if a request to establish an association was rejected from outside.

The inserts have the following meaning:

&ACPNT        Name of the local ACCESS-POINT

&OSLPAP       Name of the partner in the local application

&XPRJCT       See table on [page 368](#)

Possible causes in the case of &XPRJCT = 34 or &XPRJCT = 35 (NO\_MORE\_CONTENTION\_LOSER / WINNER\_ASSOCIATIONS, [page 368](#)):

- Associations have been disconnected without the local UTM application being informed of this. The local UTM application considers that these associations still exist. The OSI TP partner application attempts to re-establish these associations. However, these cannot be re-established until either the affected associations have been disconnected due to the expiry of the idle timer or all associations to the relevant partner have been disconnected at the administrative level.
- More associations are generated in the OSI TP partner application than in the local UTM application.
- Different numbers of contention losers/winners in the local and OSI TP partner applications.

**P005** Association rejected (a\_assin() ):&ACPNT, reason: unknown partner  
 N-SEL: &XPNSEL, T-SEL: &XPTSEL  
 S-SEL: (&XPLSSEL,&XPCSSEL,&XPHSSEL)  
 P-SEL: (&XPLPSEL,&XPCPSEL,&XPHPSEL)

This message is issued if a request to establish an association was rejected from outside because the remote partner is not known to the local application.

The inserts have the following meaning:

&ACPNT        Name of the local ACCESS-POINT  
 &XPNSEL       Network selector (BCAM processor name) of the remote partner  
 &XPTSEL       Transport selector (BCAM application name) of the remote partner  
 &XPLSSEL      Length of the session selector of the remote partner  
 &XPCSSEL      Session selector (printable) of the remote partner  
 &XPHSSEL      Session selector (hexadecimal) of the remote partner  
 &XPLPSEL      Length of the presentation selector of the remote partner  
 &XPCPSEL      Presentation selector (printable) of the remote partner  
 &XPXPSEL      Presentation selector (hexadecimal) of the remote partner

**P006** Association rejected (a\_assin() ): &ACPNT, &OSLPAP, reason: wrong application context name ( &XP0OBID, &XP1OBID, &XP2OBID, &XP3OBID, &XP4OBID, &XP5OBID, &XP6OBID, &XP7OBID, &XP8OBID, &XP9OBID )

This message is issued if a request to establish an association was rejected from outside. The application context name for the remote partner does not match the application context name generated for this partner in the local application.

The inserts have the following meaning:

&ACPNT        Name of the local ACCESS-POINT  
 &OSLPAP       Name of the partner in the local application  
 &XP0OBID - &XP9OBID  
                  These are (up to) ten elements of the object identifier which form the application context name of the remote partner.  
                  -/ is output for elements which do not have a value assigned.

**P007** Error on association establishment (`a_assrs()`): `&ACPNT`, `&OSLPAP`, `&XPRET`, `&XPERR`, `&XP1INFO`, `&XP2INFO`

This message is output when a call to the OSS function `a_assrs()` to respond to a request to establish an association from outside returns an error. If the error has been reported by the transport system, message P012 is also output.

The inserts have the following meaning:

|                           |  |
|---------------------------|--|
| <code>&amp;ACPNT</code>   | Name of the local ACCESS-POINT               |
| <code>&amp;OSLPAP</code>  | Name of the partner in the local application |
| <code>&amp;XPRET</code>   | See table on <a href="#">page 365</a>        |
| <code>&amp;XPERR</code>   | See table on <a href="#">page 365</a>        |
| <code>&amp;XP1INFO</code> | Supplementary OSS information                |
| <code>&amp;XP2INFO</code> | Supplementary OSS information                |

**P008** Association established: `&ACPNT`, `&OSLPAP`

This message is issued when an association has been established.

The inserts have the following meaning:

|                          |  |
|--------------------------|--|
| <code>&amp;ACPNT</code>  | Name of the local ACCESS-POINT               |
| <code>&amp;OSLPAP</code> | Name of the partner in the local application |

**P009** Association rejected (`a_asscf()`): `&ACPNT`, `&OSLPAP`, reason: `&XPRJCT`, length: `&XPLTH`

This message is issued when active establishment of an association is rejected because the confirmation from the partner cannot be accepted.

The inserts have the following meaning:

|                          |  |
|--------------------------|--|
| <code>&amp;ACPNT</code>  | Name of the local ACCESS-POINT               |
| <code>&amp;OSLPAP</code> | Name of the partner in the local application |
| <code>&amp;XPRJCT</code> | See table on <a href="#">page 368</a>        |
| <code>&amp;XPLTH</code>  | Possible incorrect length                    |

**P010** Association rejected (a\_asscf() ): &ACPNT, &OSLPAP, reason: unknown partner  
 N-SEL: &XPNSEL, T-SEL: &XPTSEL  
 S-SEL: (&XPLSSEL,&XPCSSEL,&XPHSSEL)  
 P-SEL: (&XPLPSEL,&XPCPSEL,&XPHPSEL)

This message is issued when active establishment of an association is rejected, because the remote partner confirms establishment of an association with an address (&XPADDR) which is unknown to the local application.

The inserts have the following meaning:

|          |  |
|----------|--|
| &ACPNT   | Name of the local ACCESS-POINT                                   |
| &OSLPAP  | Name of the partner in the local application                     |
| &XPNSEL  | Network selector (BCAM processor name) of the remote partner     |
| &XPTSEL  | Transport selector (BCAM application name) of the remote partner |
| &XPLSSEL | Length of the session selector of the remote partner             |
| &XPCSSEL | Session selector (printable) of the remote partner               |
| &XPHSSEL | Session selector (hexadecimal) of the remote partner             |
| &XPLPSEL | Length of the presentation selector of the remote partner        |
| &XPCPSEL | Presentation selector (printable) of the remote partner          |
| &XPXPSEL | Presentation selector (hexadecimal) of the remote partner        |

**P011** Association rejected (a\_asscf() ): &ACPNT, &OSLPAP, reason: wrong application context name ( &XP0OBID, &XP1OBID, &XP2OBID, &XP3OBID, &XP4OBID, &XP5OBID, &XP6OBID, &XP7OBID, &XP8OBID, &XP9OBID )

This message is issued when active establishment of an association is rejected, because the remote partner confirms establishment of an association with an application context name other than the one configured for this partner in the local application.

The inserts have the following meaning:

|                     |   |
|---------------------|---|
| &ACPNT              | Name of the local ACCESS-POINT  |
| &OSLPAP             | Name of the partner in the local application  |
| &XP0OBID - &XP9OBID | These are (up to) ten elements of the object identifier which form the application context name of the remote partner.<br>-1 is output for elements which do not have a value assigned. |

**P012** CMX diagnostic information: &XPCTYPE, &XPCCLS, &XPCVAL, &XPBCAM

This message is issued if a preceding message is issued as a result of an error reported by the transport system. The diagnostic code of the transport system is print-edited. The following table describes a number of values for &XPCTYPE, &XPCCLS and &XPCVAL. The CMX header file `cmx.h` contains a complete list.

| <b>XPCTYPE</b> | <b>Meaning (CMX error type)</b>                                 |
|----------------|---|
| 0              | T_CMXTYPE: CMX error detected by the CMX library                |
| 2              | T_DSTEMPERR: Temporary TNS error                                |
| 3              | T_DSCALL_ERR: TNS call error                                    |
| 4              | T_DSPERM_ERR: Permanent TNS error                               |
| 5              | T_DSWARNING: TNS warning  |
| >15            | CMX error on the basis of error codes from the transport system |

| <b>XPCCLS</b> | <b>Meaning (CMX error class, valid for &amp;XPCTYPE &lt; 15)</b> |
|---------------|--|
| 0             | T_CMXCLASS: CMX class  |
| 2             | T_DSNOT_SPEC: TNS class not specified                            |
| 3             | T_DSPAR_ERR: TNS parameter error                                 |
| 4             | T_DSILL_VERS: Invalid TNS version                                |
| 5             | T_DSSYS_ERR: TNS system error                                    |
| 6             | T_DSINT_ERR: Internal TNS error                                  |
| 7             | T_DSMESSAGE: TNS note  |

| <b>XPCVAL</b> | <b>Meaning (CMX error value)</b>  |
|---------------|---|
| 0             | T_NOERROR: No error   |
| 5             | T_EIO: Temporary bottleneck or error in the transport system  |
| 14            | T_EFAULT: IO_Area not allocated   |
| 100           | T_UNSPECIFIED: Unspecified error, generally a system call error   |
| 101           | T_WSEQUENCE: Invalid call sequence  |
| 103           | T_WPARAMETER: Invalid parameter   |
| 104           | T_WAPPLICATION:<br>The application is not known to TNS of the task is not authorized to sign on to the application or the application has already been opened by this task. |
| 105           | T_WAPP_LIMIT:<br>The limit for the number of simultaneously active applications has already been reached.   |

| <b>XPCVAL</b> | <b>Meaning (CMX error value)</b>   |
|---------------|--|
| 106           | T_WCONN_LIMIT:<br>The limit for the number of simultaneously active connections has already been reached.  |
| 107           | T_WTREF:<br>Invalid transport reference or the transport connection has already been established.          |
| 111           | T_NOCCP:<br>The transport system does not support the requested application or connection.                 |
| 114           | T_CCP_END:<br>The transport system has been terminated or the application was closed by the administrator. |
| 255           | T_WLIBVERSION:<br>No connection to the CMX subsystem possible.   |
| -100          | T_INVREF:<br>Invalid evid. CMX cannot assign the call to a wait point.                                     |

&XPBCAM      if the value of &XPCTYP is greater than 15, the BCAM info word is output with &XPBCAM.

## CMX return code

Refer to the appendix of the CMX manual for details on the structure of the CMX return code. Two different situations must be taken into account when evaluating the CMX return code:

1. The CMX error type has a value less than 15: a system error has occurred.
2. The CMX error type has a value larger than 15: the transport system has reported an error and the BCAM return code is contained in the CMX return code. Bits 0 through 7 of the CMX return code contain the CMX error value (refer to the CMX manual for the value). The BCAM return code can be derived from the rest of the CMX return code using the following method. SC1 of the BCAM return code (S-RTC1) must always be set to 00.

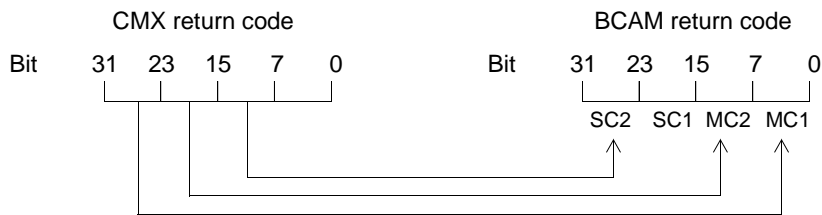

Where:

SC1/2 = S-RTC1/2 (Subcodes)

MC1/2 = M-RTC1/2 (Maincodes)

Bits 24 through 31 of the CMX return code are passed in the field MC1 of the BCAM return code.

Bits 16 through 23 of the CMX return code are passed in the field MC2 of the BCAM return code.

Bits 8 through 15 of the CMX return code are passed in the field SC2 of the BCAM return code.

Refer to the appendix of the CMX manual for the meaning of the diagnostic code.

- P013** Association rejected (a\_asscf() ): &ACPNT, &OSLPAP, reason: &XPCRES, &XPSRC, &XPNDIA  
 CCR V2 = &XP1BOOL, Version Incompatibility = &XP2BOOL  
 ContWin Assignment rejected = &XP3BOOL  
 Bid mandatory rejected = &XP4BOOL, No reason = &XP5BOOL



This message is issued when active establishment of an association is rejected by the remote partner. The inserts have the following meaning:

&ACPNT        Name of the local ACCESS-POINT

&OSLPAP       Name of the partner in the local application

&XPCRES       Specifies whether the rejection is temporary or permanent:  
0= permanent reject  
1= transient reject

&XPCSRC       Specifies who has rejected establishment of the association:  
0 = ACSE service user  
1 = ACSE service provider  
2 = Presentation service provider

&XPNDIA       See table on [page 372](#)

&XP1BOOL - &XP5BOOL

These inserts can take the values TRUE or FALSE. Values of TRUE indicate the reasons the partner reported for rejecting the request to establish an association:

&XP1BOOL: CCR Version 2 is not available

&XP2BOOL: The TP protocol versions are not compatible

&XP3BOOL: The contention winner assignment has been rejected

&XP4BOOL: The specification "Bidding is mandatory" or "Bidding is not mandatory" has been rejected

&XP5BOOL: No reason is specified

Possible causes for the rejection of the contention winner assignment (&XP3BOOL=TRUE):

- Fewer associations are generated in the OSI TP partner application than in the local UTM application.
- Different number of contention losers/winners in the local and the partner application.
- Associations have been disconnected without the OSI TP partner application being informed of this. The OSI TP partner application rejects the establishment of associations since it considers that they are still established.  
In this situation, the message P004 with &XPRJCT = 34 or &XPRJCT = 35 is generated in the OSI TP partner application (NO\_MORE\_CONTENTION\_LOSER / WINNER\_ASSOCIATIONS, [page 368](#)).

**P014** Error on association disconnection (&XPFUNC): &ACPNT, &OSLPAP, &XPRET, &XPERR, &XP1INFO, &XP2INFO

This message is issued if the call to an OSS function (*&XPFUNC*) required to establish an association returns an error. If the error has been reported by the transport system, message P012 is also output. If the error has not been reported by the transport system, the application is terminated with “Termapplication”.

The inserts have the following meaning:

|          |  |
|----------|--|
| &XPFUNC  | Name of the OSS function                                     |
| &ACPNT   | Name of the local ACCESS-POINT                               |
| &OSLPAP  | Name of the partner in the local application                 |
| &XPRET   | See table on <a href="#">page 365</a>                        |
| &XPERR   | See table on <a href="#">page 365</a>                        |
| &XP1INFO | Supplementary OSS information                                |
| &XP2INFO | Supplementary OSS information, currently always set to zero. |

**P015** Association disconnected (&XPFUNC): &ACPNT, &OSLPAP, &XPLNK, &XPSRC, &XPNDIA, &XPINI, &XP1INFO, &XP2INFO

This message is issued when an association is cleared.

The inserts have the following meaning:

|          |  |
|----------|--|
| &XPFUNC  | Name of the OSS function   |
| &ACPNT   | Name of the local ACCESS-POINT   |
| &OSLPAP  | Name of the partner in the local application   |
| &XPLNK   | Represents the internal status of the association<br>0 = Association not linked<br>1 = Association linked to channel<br>2 = Association linked to instance |
| &XPCSRC  | Originator of clear-down<br>0 = ACSE service user<br>1 = ACSE service provider<br>2 = Presentation service provider  |
| &XPNDIA  | See table on <a href="#">page 372</a>  |
| &XP1INFO | Supplementary OSS information  |
| &XP2INFO | Supplementary OSS information  |
| &XPINI   | See table below  |

| XPINI | Meaning  |
|-------|--|
| 0     | Association was cleared internally.  |
| 401   | <p>O_LOC_TRAN</p> <p>The originator is the local transport system. &amp;XP1INFO contains the CMX return code. This is output in detail in the subsequent message P012.</p>   |
| 402   | <p>O_REM_TRAN</p> <p>The originator is the remote transport system. &amp;XP1INFO contains the reason for the CMX event t_disin. The values are defined in cmx.h. Below are some of the possible values for &amp;XP1INFO and their meanings. The following abbreviations are used:</p> <ul style="list-style-type: none"> <li>– CCP (<b>C</b>ommunication <b>C</b>ontrol <b>P</b>rogram) for the application program that controls communication</li> <li>– TSAP (<b>T</b>ransport <b>S</b>ervice <b>A</b>ccess <b>P</b>oint) for the access point to the transport service,</li> <li>– NSAP (<b>N</b>etwork <b>S</b>ervice <b>A</b>ccess <b>P</b>oint) for the access point to the network service.</li> <li>– PDU (<b>P</b>rotocol <b>D</b>ata <b>U</b>nit) for data elements in a protocol layer.</li> </ul> <p>&amp;XP1INFO can, for example, take on the following values:</p> <p>0 (T_USER)<br/>The communication partner cleared the association, possibly as a result of a user error on the partner side.</p> <p>1 (T_RUNTIMEOUT)<br/>The connection was cleared locally by CMX because the connection had been inactive for too long according to the t_timeout parameter.</p> <p>2 (T_RADMIN)<br/>The connection was cleared locally by CMX because the administrator closed down CCP.</p> <p>3 (T_CCPEND)<br/>The connection was cleared locally by CMX because CCP failed.</p> <p>256 (T_RUNKOWN)<br/>Either the partner or CCP cleared the connection. No reason was given.</p> <p>257 (T_RSAP_CONGEST)<br/>The partner CCP cleared the connection because of a TSAP-specific bottleneck.</p> <p>258 (T_RSAP_NOTATT)<br/>The partner CCP cleared the connection because the addressed TSAP was not registered there.</p> <p>259 (T_RUNSAP)<br/>The partner CCP cleared the connection because the addressed TSAP was not known there.</p> |

| XPINI          | Meaning   |
|----------------|---|
| 402<br>(cont.) | 261 (T_RPERMLOST)<br>The connection was cleared by the network administrator or the partner CCP administrator.                                |
|                | 262 (T_RSYSERR)<br>Error in the network   |
|                | 385 (T_RCONGEST)<br>The partner CCP cleared the connection as a result of a resource bottleneck.  |
|                | 386 (T_RCONNFAIL)<br>No connection could be established.<br>The partner CCP aborted the attempt to do so.                                     |
|                | 387 (T_RDUPREF)<br>The partner CCP cleared the connection because a second connection reference was assigned for an NSAP pair (system error). |
|                | 388 (T_RMISREF)<br>The partner CCP cleared the connection because a connection reference could not be assigned (system error).                |
|                | 389 (T_PROTERR)<br>The partner CCP cleared the connection because of a protocol error (system error).   |
|                | 391 (T_PREFOFLOW)<br>The partner CCP cleared the connection because of a connection reference overflow.                                       |
|                | 392 (T_RNOCONN)<br>The partner CCP rejected the request to establish a network connection.  |
|                | 394 (T_RINLNG)<br>The partner CCP cleared the connection because of an incorrect length header or parameter (system error).                   |
|                | 448 (T_RLCONGEST)<br>The local CCP cleared the connection because of a resource bottleneck.   |
|                | 449 (T_RLNOQOS)<br>The local CCP cleared the connection because the "quality of service" could not be maintained.                             |
|                | 451 (T_RILLPWD)<br>Invalid connection password.   |
|                | 452 (RNETACC)<br>Access to the network was refused.   |
|                | 464 (T_RLPROTERR)<br>The local CCP cleared the connection because of a transport protocol error (system error).                               |

| XPINI          | Meaning   |
|----------------|---|
| 402<br>(cont.) | <p>465 (T_RLINTIDU)<br/>The local CCP cleared the connection because it received an interface data unit which was too long (system error).</p> <p>466 (T_RLNORMFLOW)<br/>The local CCP cleared the connection because of an infringement of the flow control rules for normal data (system error).</p> <p>467 (T_RLEXFLOW)<br/>The local CCP cleared the connection because of an infringement of the flow control rules for expedited data (system error).</p> <p>468 (T_RLINSAPID)<br/>The local CCP cleared the connection because it received an invalid TSAP identification (system error).</p> <p>469 (T_RLINCEPID)<br/>The local CCP cleared the connection because it received an invalid TCEP identification (<b>T</b>ransport <b>C</b>onnection <b>E</b>nd <b>P</b>oint, end point of a transport connection) (system error).</p> <p>470 (T_RLINPAR)<br/>The local CCP cleared the connection because of an invalid parameter value (e.g. user data too long or expedited data not permitted).</p> <p>480 (T_RLNOPERM)<br/>The administrator of the local CCP prevented establishment of a connection.</p> <p>481 (T_RLPERMLOST)<br/>The administrator of the local CCP cleared the connection.</p> <p>482 (T_RLNOCONE)<br/>The local CCP could not establish the connection because no network connection is available.</p> <p>483 (T_RLCONNLOST)<br/>The local CCP cleared the connection because the network connection was lost. Most common cause: generation error on the CCP and PDN side, e.g. incorrect link addresses. Other possible causes: partner is not available, modem is faulty or has been set incorrectly, data transfer connection not plugged in, data transfer card faulty.</p> <p>484 (T_RLNORESP)<br/>The local CCP cannot establish the connection because the partner does not respond to the connection request (CONRQ).</p> <p>485 (T_RLIDLETRAF)<br/>The local CCP cleared the connection because the connection was lost (Idle Traffic Timeout).</p> <p>486 (T_RLRESYNC)<br/>The local CCP cleared the connection because it was not possible to resynchronize (more than ten attempts were made).</p> |

| XPINI          | Meaning  |
|----------------|--|
| 402<br>(cont.) | 487 (T_RLEXLOST)<br>The local CCP cleared the connection because the expedited data channel is faulty (more than three attempts were made).  |
| 403            | O_LOC_SESS<br>The originator is the local session provider.<br>&XP1INFO can take the following values:<br>4 (S_PROTERROR)<br>Protocol error: Incorrect establishment of the session PDU or incorrect SPDU parameter<br>16 (S_PICSREST)<br>Violation of implementation-specific restrictions.   |
| 404            | O_REM_SESS<br>The originator is the remote session provider.<br>&XP1INFO can take the following values:<br>1 (S_TCDISCON)<br>Disconnection of the transport connection (transport disconnect)<br>4 (S_PROTERROR)<br>protocol error<br>8 (S_UNDEFINED)<br>undefined<br>16 (S_PICSREST)<br>violation against implementation-related restrictions   |
| 405            | O_LOC_PRES<br>The originator is the local presentation provider.<br>&XP1INFO can take the following values:<br>0 (P_ARRNO)<br>reason not specified <ul style="list-style-type: none"> <li>– A decoding buffer requested internally cannot be provided due to a lack of memory.</li> <li>– Overflow of the internal data buffer when reassembling fragmented messages</li> <li>– An unknown session event was reported.</li> <li>– System bottleneck or system error.</li> </ul> 1 (P_ARNRPDU)<br>unrecognized PPDU <ul style="list-style-type: none"> <li>– No session user data is available or the presentation part of the session user data cannot be decoded (system error).</li> </ul> 4 (P_ARNRPAR)<br>unrecognized PPDU parameter <ul style="list-style-type: none"> <li>– Error on decoding the ACSE, presentation or user syntax.</li> </ul> |

| XPINI          | Meaning   |
|----------------|---|
| 405<br>(cont.) | <p>5 (P_ARNEPAR)<br/>unexpected PPDU parameter</p> <ul style="list-style-type: none"> <li>– PPDU parameter not in normal mode.</li> </ul> <p>6 (P_ARNIPAR)<br/>invalid PPDU parameter</p> <ul style="list-style-type: none"> <li>– Invalid context identifier on decoding.</li> <li>– Invalid PPDU parameter, e.g. incorrect length.</li> </ul> <p>This “abort” can be triggered by the UTM user by specifying invalid presentation or session selectors.</p>   |
| 406            | <p>O_REM_PRES<br/>The originator is the remote presentation provider.<br/>&amp;XP1INFO can take the following values:</p> <p>-1 (O_NOVALUE)<br/>Optional parameter is not present</p> <p>0 (P_ARNNO)<br/>Reason not specified</p> <p>1 (P_ARNRPDU)<br/>Unrecognized PPDU</p> <p>2 (P_ARNEPDU)<br/>Unexpected PPDU</p> <p>3 (P_ARNESSP)<br/>Unexpected session service primitive</p> <p>4 (P_ARNRPAR)<br/>Unrecognized PPDU parameter</p> <p>5 (P_ARNEPAR)<br/>Unexpected PPDU parameter</p> <p>6 (P_ARNIPAR)<br/>Invalid PPDU parameter value</p> |
| 407            | <p>O_LOC_ACSE<br/>The originator is the local ACSE provider<br/>&amp;XP1INFO always has the following value:</p> <p>1 (A_ABSASP)<br/>ACSE service provider initiated the abort<br/>The instance is specified which initiated the abort (“abort source”) from the point of view of ACSE.</p>   |

| XPINI | Meaning  |
|-------|--|
| 408   | O_REM_ACSE<br>The originator is the remote ACSE service provider.<br>&XP1INFO can take the following values:<br>0 (A_ABSASU)<br>ACSE service user initiated the abort<br>1 (A_ABSASP)<br>ACSE service provider initiated the abort |

**P016** Association disconnected (a\_relin() ): &ACPNT, &OSLPAP, &XPLNK, &XPNDIA

This message is issued if an association is cleared because a “release indication” was received.

The inserts have the following meaning:

|         |  |
|---------|--|
| &ACPNT  | Name of the local ACCESS-POINT   |
| &OSLPAP | Name of the partner in the local application   |
| &XPLNK  | Represents the internal status of the association<br>0 = Association not linked<br>1 = Association linked to channel<br>2 = Association linked to instance |
| &XPNDIA | See table on <a href="#">page 372</a>  |



**P017** OSS decoding error: &XPPDU, &XP1DIA, &XP2DIA, &XP3DIA

This message is issued if OSS detects an error on decoding a TP PDU, CCR PDU or user data PDU. The insert &XPPDU indicates the type of PDU in question.

The inserts have the following meaning:

| XPPDU | Meaning                        |
|-------|--------------------------------|
| 0     | Unknown PDU type (PDU_UNKNOWN) |
| 1     | TP_BEGIN_DIALOGUE_RI           |
| 2     | TP_BEGIN_DIALOGUE_RC           |
| 3     | TP_BID_RI                      |
| 4     | TP_BID_RC                      |
| 5     | TP_END_DIALOGUE_RI             |
| 6     | TP_END_DIALOGUE_RC             |
| 7     | TP_U_ERROR_RI                  |
| 8     | TP_U_ERROR_RC                  |
| 9     | TP_ABORT_RI                    |
| 10    | TP_GRANT_CONTROL_RI            |
| 11    | TP_REQUEST_CONTROL_RI          |
| 12    | TP_HANDSHAKE_RI                |
| 13    | TP_HANDSHAKE_RC                |
| 14    | TP_HSK_AND_GRT_CTRL_RI         |
| 15    | TP_HSK_AND_GRT_CTRL_RC         |
| 16    | TP_DEFER_RI                    |
| 17    | TP_PREPARE_RI                  |
| 18    | TP_HEURISTIC_REPORT_RI         |
| 19    | TP_TOKEN_GIVE_RI               |
| 20    | TP_TOKEN_PLEASE_RI             |
| 21    | TP_RECOVER_RI                  |
| 22    | TP_INITIALIZE_RI               |
| 23    | TP_INITIALIZE_RC               |
| 24    | CCR_INITIALIZE_RI              |
| 25    | CCR_INITIALIZE_RC              |
| 26    | CCR_BEGIN_RI                   |
| 27    | CCR_BEGIN_RC                   |
| 28    | CCR_PREPARE_RI                 |

| <b>XPPDU</b> | <b>Meaning</b>  |
|--------------|-----------------|
| 29           | CCR_READY_RI    |
| 30           | CCR_COMMIT_RI   |
| 31           | CCR_COMMIT_RC   |
| 32           | CCR_ROLLBACK_RI |
| 33           | CCR_ROLLBACK_RC |
| 34           | CCR_RECOVER_RI  |
| 35           | CCR_RECOVER_RC  |
| 50           | PDU_ANY         |
| 51           | PDU_UASE_RI     |

| <b>XP1DIA / XP2DIA</b> | <b>Meaning</b>  |
|------------------------|---|
| 1                      | not supported parameter was received and skipped  |
| 2                      | received data truncated   |
| 4                      | required transfer syntax name missing in user data or not specified in AVX list, error codes in &XP2DIA |
| 6                      | no transfer syntax name in user data though presentation negotiation was not completed                  |
| 7                      | transfer syntax name encoded in user data not found in AVX list   |
| 10                     | invalid value in data structure   |
| 11                     | invalid object identifier in data structure   |
| 12                     | invalid length or count in data structure   |
| 13                     | invalid index in data structure (EXTERNAL, CHOICE)  |
| 14                     | invalid value of ax_typtag in corresponding syntax table  |

&XP3DIA      Corresponding index in the syntax table

**P018** FSM protocol error: &ACPNT, &OSLPAP, &XPPTYP, &XPFSMN

This message is issued when the finite state machine reports an error.

The inserts have the following meaning:

&ACPNT        Name of the local ACCESS-POINT  
 &OSLPAP       Name of the partner in the local application  
 &XPPTYP       Type of the service protocol element  
 &XPFSMN       Name of the finite state machine

**P019** APDU contains invalid value: &ACPNT, &OSLPAP, &XPAPDU, &XP3INFO

This message is issued if an invalid APDU is received.

The inserts have the following meaning:

&ACPNT        Name of the local ACCESS-POINT  
 &OSLPAP       Name of the partner in the local application  
 &XPAPDU       Type of the APDU  
 &XP3INFO      Supplementary information on the error

**P020** OTRACE implicitly switched off. Reason: &XPTRFAIL

This message is issued when an attempt to write a trace record fails. The OSS trace is deactivated implicitly as a result of the error. After the error has been corrected, the administrator can reactivate the OSS trace.

The inserts have the following meaning:

| <b>XPTRFAIL</b> | <b>Meaning</b>   |
|-----------------|--|
| 1               | The OSS function o_wutr() issued the return code O_ERROR.<br>The preceding P001 message provides further information on the error. |
| 2               | The OSS function o_wutr() issued the return code O_INVEREF.  |
| 3               | The OSS function o_wutr() issued an unknown return code.   |

**P021** Unexpected event &XPEVT occurred for association, event discarded: &ACPNT, &OSLPAP, &XPOSAS, &XPASST

This message is output if an event occurs which does not match the current status of the association. XAPTP does not take account of this event.

The inserts in this message have the following meaning:

|         |   |
|---------|---|
| &XPEVT  | Type of event that has occurred.              |
| &ACPNT  | Name of the local access point.               |
| &OSLPAP | Name of the partner in the local application. |
| &XPOSAS | Index of the relevant association.            |
| &XPASST | Status of the relevant association.           |

## 5.2.1 General inserts for the XAP-TP messages

| XPRET | Meaning   |
|-------|---|
| 2     | Not first process of application  |
| -1    | Function call not successful due to permanent error   |
| -2    | Function call not successful due to transient error.<br>Retry the call later  |
| -3    | Function call not successful, data flow stopped<br>Continue after event GO  |
| -4    | Session call:<br>Expedited function call stopped due to expedited data flow control shortage<br>Continue after event S_XGO/S_GO<br><br>Presentation call:<br>Function call not successful, apref invalid<br><br>Local function call:<br>Invalid connection reference<br><br>ACSE call:<br>Function call not successful, apref resp. are invalid |
| -5    | Invalid waiting point reference   |
| -6    | Invalid application reference   |
| -7    | Waiting period to obtain a lock on a shared association expired   |

| XPERR | Meaning  |
|-------|--|
| 1     | No memory available (temporary)  |
| 100   | Call sequence error  |
| 101   | Application not attached   |
| 102   | Sending of data not allowed; wait for GO event   |
| 103   | Internal error   |
| 104   | Shared association is not locked   |
| 200   | Missing ACSE/presentation reference  |
| 201   | Invalid ACSE/presentation reference  |
| 202   | Presentation call: missing AVX list (o_attach)<br>ACSE call: missing application reference |
| 203   | Presentation call: invalid AVX list<br>ACSE call: invalid application reference            |

| XPERR | Meaning   |
|-------|---|
| 204   | Presentation call: invalid abstract syntax name in AVX<br>ACSE call: missing ACSE parameters              |
| 205   | Presentation call: invalid decoding mode in AVX<br>ACSE call: missing presentation parameters             |
| 206   | Presentation call: invalid user data length<br>ACSE call: missing session parameters                      |
| 207   | Presentation call: invalid context id in p_udl<br>ACSE call: missing application context name             |
| 208   | Presentation call: invalid next parameter in p_udl<br>ACSE call: invalid application context name         |
| 209   | Presentation call: invalid pdv parameter in p_udl<br>ACSE call: invalid calling AP Title                  |
| 210   | Presentation call: invalid chaining parameter<br>ACSE call: invalid calling AE Qualifier                  |
| 211   | Presentation call: missing token parameter<br>ACSE call: invalid called AP Title                          |
| 212   | Presentation call: invalid token parameter<br>ACSE call: invalid called AE Qualifier                      |
| 213   | Presentation call: missing rtype parameter<br>ACSE call: invalid responding AP Title                      |
| 214   | Presentation call: invalid rtype parameter<br>ACSE call: invalid responding AE Qualifier                  |
| 215   | Presentation call: missing type parameter<br>ACSE call: missing called p_address                          |
| 216   | Presentation call: invalid type parameter<br>ACSE call: invalid called p_address                          |
| 217   | Presentation call: invalid syncp parameter<br>ACSE call: missing calling p_address                        |
| 218   | Presentation call: missing syncp parameter<br>ACSE call: missing responding p_address                     |
| 219   | Presentation call: invalid ctxlst parameter<br>ACSE call: no mode parameter                               |
| 220   | Presentation call: invalid number of abstract syntaxes passed to OSS<br>ACSE call: invalid mode parameter |
| 221   | Presentation call: invalid transfer syntax name<br>ACSE call: missing result                              |
| 222   | Presentation call: invalid number of transfer syntaxes<br>ACSE call: invalid result                       |

| XPERR | Meaning   |
|-------|---|
| 223   | Presentation call: invalid number of abstract syntaxes<br>ACSE call: missing result source  |
| 224   | Presentation call: same abstract syntax occurred already in transparent or non-transparent mode<br>ACSE call: invalid result source |
| 225   | Presentation call: invalid data separation parameter<br>ACSE call: invalid diagnostic   |
| 226   | ACSE call: missing reason   |
| 227   | ACSE call: invalid reason   |
| 228   | ACSE call: missing provider reason  |
| 229   | ACSE call: invalid provider reason  |
| 230   | ACSE call: missing abort source   |
| 231   | ACSE call: invalid p-requirements   |
| 232   | ACSE call: invalid s-requirements   |
| 233   | ACSE call: invalid syntax identifier  |
| 234   | ACSE call: invalid p-context identifier   |
| 235   | ACSE call: invalid p-context definition list  |
| 236   | ACSE call: invalid p-context definition result list   |
| 237   | ACSE call: invalid result in p-context definition result list   |
| 238   | ACSE call: invalid default p-context result   |
| 239   | ACSE call: invalid default p-context name   |
| 240   | ACSE call: invalid user data length   |
| 241   | ACSE call: invalid quality of service   |
| 242   | ACSE call: invalid sync point serial number   |
| 243   | ACSE call: invalid tokens   |
| 244   | ACSE call: invalid SS-user reference  |
| 245   | ACSE call: invalid SS-common reference  |
| 246   | ACSE call: invalid SS-additional reference  |
| 250   | Presentation call: ASN encoding error<br>ACSE call: ASN encoding error  |
| 251   | Presentation call: ASN decoding error<br>ACSE call: ASN decoding error  |
| 252   | Presentation call: ASN: invalid value in data struct<br>ACSE call: ASN: invalid value in data struct                                |

| <b>XPERR</b> | <b>Meaning</b>  |
|--------------|---|
| 253          | Presentation call: ASN: invalid object id in data struct<br>ACSE call: ASN: invalid object id in data struct                |
| 254          | Presentation call: ASN: invalid length in data struct<br>ACSE call: ASN: invalid length in data struct                      |
| 255          | Presentation call: ASN: invalid index in data struct<br>ACSE call: ASN: invalid index in data struct                        |
| 256          | Presentation call: ASN: invalid tag in syntax table<br>ACSE call: ASN: invalid tag in syntax table                          |
| 300          | Presentation call: invalid protocol state<br>ACSE call: invalid protocol state<br>Local function call: error on system call |
| 301          | Presentation call: protocol error<br>ACSE call: protocol error<br>Local function call: error on transport system call       |
| 302          | Local function call: error on local function call   |
| 305          | Local function call: error on session call  |
| 306          | Local function call: error on presentation call   |
| 307          | Local function call: error on ACSE call   |

| <b>XPRJCT</b> | <b>Meaning</b>  |
|---------------|---|
| 0             | NO_REJECT   |
| 1             | APPLICATION_CONTEXT_NAME_TOO_LONG<br>The object identifier received from the partner, which forms the application context name, contains more elements than supported by UTM. |
| 2             | CALLING_APT_TOO_LONG<br>A length was specified for the application process title in the association indication which is not supported by UTM.                                 |
| 3             | CALLING_AEQ_TOO_LONG<br>A length was specified for the application entity qualifier in the association indication which is not supported by UTM.                              |
| 4             | CALLED_APT_TOO_LONG<br>The application process title which was called is longer than that supported by UTM.   |
| 5             | CALLED_AEQ_TOO_LONG<br>The application entity qualifier which was called is longer than that supported by UTM.  |
| 6             | CONTEXT_DEFINITION_LIST_TOO_LONG<br>More abstract syntaxes were passed for the association indication than are supported by UTM.  |



| XPRJCT | Meaning   |
|--------|---|
| 7      | <b>CONTEXT_RESULT_LIST_TOO_LONG</b><br>The list of supported abstract syntaxes passed when establishing an association (association indication or confirmation) contains more elements than are supported by UTM. |
| 9      | <b>ADDRESS_NO_PSAP_INFO</b><br>The address passed for association indication or confirmation does not contain any information on PSAP.  |
| 10     | <b>ADDRESS_NO_INFO_VERS_0_PSAP</b><br>The address passed for association indication or confirmation contains an incorrect version for the PSAP information.   |
| 11     | <b>ADDRESS_INVALID_P_SEL_LENGTH</b><br>The address passed for association indication or confirmation contains an invalid length for the presentation selector.  |
| 12     | <b>ADDRESS_NO_SSAPINFO</b><br>The address passed for association indication or confirmation does not contain any information on SSAP.   |
| 13     | <b>ADDRESS_NO_INFOVERS_0_SSAP</b><br>The address passed for association indication or confirmation contains an incorrect version for the SSAP information.  |
| 14     | <b>ADDRESS_INVALID_S_SEL_LENGTH</b><br>The address passed for association indication or confirmation does not contain a valid part for the session selector.  |
| 15     | <b>ADDRESS_NO_PARTNER_MODE</b><br>The address passed for association indication or confirmation does not contain a valid part for the network and transport selector.   |
| 16     | <b>ADDRESS_TNSX_ERROR</b><br>The address passed for association indication or confirmation has been rejected by TNS.  |
| 17     | <b>UNKNOWN_PARTNER</b><br>The address passed for association indication or confirmation is not known in the local application.  |
| 18     | <b>WRONG_APPLICATION_CONTEXT_NAME</b><br>The application context passed for association indication or confirmation does not correspond to the application context name generated in the local application.        |
| 19     | <b>ABSTRACT_SYNTAX_MISSING</b><br>The association indication or confirmation supports less abstract syntaxes than are generated in the local application.   |
| 20     | <b>OSITP_SYNTAX_MISSING</b><br>The association indication or confirmation does not support the abstract syntax for OSI TP.  |

| XPRJCT | Meaning   |
|--------|---|
| 21     | NO_TP_INITIALIZE<br>No TP-INITIALIZE-RI/RC PDU was passed with the association indication or confirmation.  |
| 22     | OSITP_NO_VERSION_1<br>The partner does not support Version 1 of the OSI TP protocol.  |
| 23     | OSITP_RCH_WRONG_LENGTH<br>The recovery context handle passed with the TP-INITIALIZE-indication or TP-INITIALIZE-confirmation is of a length not supported by UTM.   |
| 24     | NO_CCR_INITIALIZE<br>The CCR-INITIALIZE-RI PDU is missing.  |
| 25     | CCR_NOT_VERSION_2<br>The partner does not support Version 2 of the CCR protocol.  |
| 26     | SESSION_NO_FDX<br>Session functionality "full duplex" has not been set.   |
| 27     | SESSION_NO_DATA_SEPARATION<br>Session functionality "data separation" has not been set although CCR is in the context.  |
| 28     | SESSION_NO_TYPED_DATA<br>Session functionality "typed data" has not been set although CCR is in the context.  |
| 29     | SESSION_NO_MINOR_SYNCHRONIZE<br>Session functionality "minor synchronize" has not been set although CCR is in the context.  |
| 30     | SESSION_NO_RESYNCHRONIZE<br>Session functionality "resynchronize" has not been set although CCR is in the context.  |
| 31     | TOKEN_CONTENTION_WINNER_AND_NO_TOKEN<br>The local application is the contention winner, but does not possess the "token" (only if CCR is in the context).   |
| 32     | TOKEN_CONTENTION_LOSER_AND_TOKEN<br>The local application is the contention loser, but possesses the "token" (only if CCR is in the context).   |
| 33     | INITIAL_SYNC_POINT_SERIAL_NUMBER_NOT_SET<br>The initial syncpoint serial number is not set, although CCR is in the context.   |
| 34     | NO_MORE_CONTENTION_LOSER_ASSOCIATIONS<br>The request to establish an association from outside is rejected because all the contention loser associations have already been established in the local application.   |
| 35     | NO_MORE_CONTENTION_WINNER_ASSOCIATIONS<br>The request to establish an association from outside is rejected because all the contention winner associations have already been established in the local application. |

| XPRJCT | Meaning  |
|--------|--|
| 36     | CCR_BUT_NO_PARTNER_AET<br>The partner did not specify an application entity title, although CCR is in the context.   |
| 37     | CCR_BUT_NO_OWN_AET<br>No application entity title is specified in the local application, although CCR is in the context.   |
| 38     | RESPONDING_APT_TOO_LONG<br>The application process title specified in the association confirmation is longer than that supported by UTM.   |
| 39     | RESPONDING_AEQ_TOO_LONG<br>The application entity qualifier specified in the association confirmation is longer than that supported by UTM.  |
| 40     | ASS_ESTABLISHMENT_TIMEOUT<br>The establishment of an association started by the local application cannot be completed in the specified time.                                       |
| 41     | PARTNER_IS_IN_QUIET_STATE<br>The request for establishment of an association will be rejected because the partner in the local application has been set to <i>Quiet</i> .          |
| 42     | NO_SPACE_FOR_RCH<br>The <i>PutElement</i> call for storing the recovery context handle returned a bad value.   |
| 43     | REMOTE_AET_2_BIG<br>The application entity title of the partner is longer than that supported by UTM.  |
| 44     | REMOTE_AET_CHANGED<br>When establishing parallel associations to a partner the partner did not provide the same application entity title as for the first association established. |
| 45     | NO_SPACE_FOR_REMOTE_AET<br>The <i>PutElement</i> call for storing the application entity title of the partner returned a bad value.  |
| 46     | PARTNER_HAS_STATUS_OFF<br>Establishment of the association is rejected because the partner is locked in the local UTM application (STATUS=OFF set).                                |

| XPNDIA | Meaning   |
|--------|---|
| 0      | NO_REASON_GIVEN   |
| 1      | NO_COMMON_ACSE_VERSION<br>The partner rejected the request to establish an association because there is no common ACSE version.   |
| 2      | APPL_CONXTX_NAM_NOT_SUPPORTD<br>The partner rejected the request to establish an association because it does not support the application context name.  |
| 3      | CALLING_AP_TITLE_NOT_RECON<br>The partner rejected the request to establish an association because the sender is not generated correctly at the partner (e.g. incorrect N-SEL).<br><br>or (for heterogeneous connections only):<br>The partner rejected the request to establish an association because it does not know the calling application process title. |
| 4      | CALLING_AE_QUALI_NOT_RECON<br>The partner rejected the request to establish an association because it does not know the calling application entity qualifier.   |
| 5      | CALLING_AP_INVOC_ID_NOT_RECON<br>The partner rejected the request to establish an association because it does not know the calling application process invocation identifier.   |
| 6      | CALLING_AE_INVOC_ID_NOT_RECON<br>The partner rejected the request to establish an association because it does not know the calling application entity invocation identifier.  |
| 7      | CALLED_AP_TITLE_NOT_RECON<br>The partner rejected the request to establish an association because it does not know the called application process title.  |
| 8      | CALLED_AE_QUALI_NOT_RECON<br>The partner rejected the request to establish an association because it does not know the called application entity qualifier.   |
| 9      | CALLED_AP_INVOC_ID_NOT_RECON<br>The partner rejected the request to establish an association because it does not know the called application process invocation identifier.   |
| 10     | CALLED_AE_INVOC_ID_NOT_RECON<br>The partner rejected the request to establish an association because it does not know the called application entity invocation identifier.  |
| 11     | PERMANENT_FAILURE<br>The partner cleared the association because a permanent error occurred.  |
| 12     | BEGIN_TRANSACTION_REJECT<br>The partner cleared the association because it rejected the start of a transaction.   |

| <b>XPNDIA</b> | <b>Meaning</b>  |
|---------------|---|
| 13            | TRANSIENT_FAILURE<br>The partner cleared the association because a temporary error occurred.  |
| 14            | PROTOCOL_ERROR<br>The partner cleared the association because a protocol error occurred.  |
| 15            | UNRECOGNIZED_PDU<br>The association was cleared from outside with P-ABORT because the presentation layer received an unknown presentation PDU.  |
| 16            | UNEXPECTED_PDU<br>The association was cleared from outside with P-ABORT because the presentation layer received an unexpected presentation PDU.   |
| 17            | UNEXPECTED_SESSION_SERVICE_PRIMITIVE<br>The association was cleared from outside with P-ABORT because the session layer received an unexpected session service primitive.                                     |
| 18            | UNRECOGNIZED_PDU_PARAMETER<br>The association was cleared from outside with P-ABORT because the presentation layer received an unknown PPDU parameter.  |
| 19            | UNEXPECTED_PPDU_PARAMETER<br>The association was cleared from outside with P-ABORT because the presentation layer received an unexpected PPDU parameter.  |
| 20            | INVALID_PPDU_PARAMETER_VALUE<br>The association was cleared from outside with P-ABORT because the presentation layer received an invalid PPDU parameter value.  |
| 21            | RELEASE_NORMAL<br>The association was cleared by the partner with release. The partner specified release normal as the reason.  |
| 22            | RELEASE_URGENT<br>The association was cleared by the partner with release. The partner specified release urgent as the reason.  |
| 23            | RELEASE_USER_DEFINED<br>The association was cleared by the partner with release. The partner specified user defined as the reason   |
| 24            | IDLE_TIMEOUT_ABORT<br>The association was cleared by the local application because the association was not used in the time generated with IDLETIME.  |
| 25            | ABORT_BY_ASS_INDICATION<br>The association was terminated by the local UTM application because a request to establish an association was received and no suitable, non-established association was available. |

### 5.3 Messages from the KDCDEF generation tool

- K400** KDCDEF &DEFTYP &VERS started
- K401** Please enter control statements
- K402** Syntax error: &SYNERR.
- K403** Illegal value entered for parameter &PARAM15.
- K404** DMS error &ERROR for file &FNAM.
- K405** &ERROR error.
- K406** Illegal value entered for operand &PARAM15. &PARVAL8 assumed
- K407** Unable to create entry for user "&PARVAL8" in cluster user-file
- K408** &STMTNAME name &UTMNAME must not start with "KDC".
- K409** LTERM parameter is mandatory for PTERM statements with PTYPE=APPLI, SOCKET or UPIC-R.
- K410** Warning: LTERM is assigned to a PTERM with PTYPE=APPLI, SOCKET or UPIC-R and an illegal USER or USAGE=O was specified.
- K411** Mandatory parameter &PARAM15 has not been declared in any &PARAM15 control statement.
- K412** DESTADM &UTMNAME is not defined as asynchronous TAC or as LTERM. No DESTADM assumed
- K413** Ambiguous definition of &STMTNAME &OPERAN32 &STRING64
- K414** No LSES control statement assigned to LPAP &UTMNAME.
- K415** Illegal parameter for MAX DPUTLIMIT1 or DPUTLIMIT2. Default assumed
- K416** &PARAM30 defined more than once.
- K417** &PARAM10 but type is not "&PARAM30".
- K418** CID parameter is mandatory for a PTERM controlled by a printer control terminal.
- K419** Printer pool defined but type is not "OUTPUT".
- K420** LTERM with USAGE=D must not be assigned to a PTERM with USAGE=O.
- K421** &PARAM30 and &PARAM50 are mutually exclusive.
- K422** Mandatory parameter &PARAM10 has not been specified.
- K423** Warning: size page pool (PGPOOL) is not greater than size LPUT buffer (LPUTBUF).

- K424** Invalid key value: &KEYVALUE. Valid key values are: 0 <= key <= MAX KEYVALUE.
- K425** &STMTNAME name &PARAM32 has not been defined.
- K426** &STMTNAME control statement missing
- K427** Event exit &EXITNAME has already been defined.
- K428** Invalid CARD parameter: &CARDINFO or POSITION = 0.
- K429** Too many database types
- K430** Too many &STMTNAME control statements
- K431** User "&PARVAL8" from cluster user-file is missing in KDCFILE.
- K432** No &STMTNAME with &PARAM32 .
- K433** Filebase name is too long. The configuration run will be aborted.
- K434** Minimum length of buffer for recovery data, RECBUF parameter, is 1024. 1024 assumed
- K435** The event exit &PARAM8 must be assigned to an ASSEMBLER program unit.
- K436** MAX statement is missing. The configuration run will be aborted.
- K437** Program error in KDCDEF; reason: &TERMREAS.  
TERMREAS describes the cause that lead to the abnormal termination of the utility.  
The description of UTM message K060 also helps to clear the error.  
Action: Proceed as described for K060.  
In the other cases, there is an error in KDCDEF. Store the documents and write a PR.
- K438** More LSES statements than CON statements have been assigned to LPAP &UTMNAME.
- K439** In parameter KDCFILE the file base name was specified with a catalogue ID.
- K440** &PARAM8 is not allowed in &STMTNAME statements with &PARAM10.
- K441** SHARE table &UTMNAME is empty.
- K442** Inclusion of &PARAM8 is only meaningful if the &STMTNAME is assigned to a &PARVAL8 program unit.
- K443** Inclusion of ULS control statements is only meaningful if USER statements were generated.
- K444** OPTION control statement is only effective when reading from SYSDTA.

- K445** &PARAM30 no longer supported.
- K446** Parameter ignored.
- K447** Control statement ignored.
- K448** KDCFILE generated with warnings; KAA size: &KAASIZE K
- K449** There was at least one ERROR. Configuration run aborted.
- K450** KDCFILE generated; KAA size: &KAASIZE K
- K451** File &FNAM generated.
- K452** Too many &PARAM10 names. The configuration run will be aborted.
- K453** BCAMAPPL name different from APPLNAME is only allowed for a &STMTNAME with PTYPE=APPLI, SOCKET or UPIC-R.
- K454** Length of LTERM parameter &UTMNAME incompatible with NUMBER parameter.
- K455** TAC assigned to STACK parameter may not be defined with TYPE=A or CALL=NEXT.
- K456** It is not possible to assign a group-LTERM to a PTERM
- K457** Warning: &PARAM10 larger than &PARAM10A
- K458** LTERM &PARAM8 has been assigned as CTERM for LTERM &PARAM8A. "USAGE = OUTPUT" is not meaningful.
- K459** The LTERM specified at GROUP must not be a group-LTERM itself.
- K460** File &FNAM processed.
- K461** &STMTTP30 &STMTNM30 not supported by &UTMVAR
- K462** Only one OSI-CON connection group is allowed to be active with local partner application &PARAM8.
- K463** &PARAM30 set to &PARAM30.
- K464** Length of session names + length of associations > 8.
- K465** &STMTNAME control statement is mandatory if &PARAM30 is generated.
- K466** Parameter &PARAM30 is mandatory if &PARAM30 is generated.
- K467** Error: Multiple entries for user "&PARAM8" found in cluster user-file
- K468** Password parameter does not fit security level.
- K469** Parameter &PARAM32 only allowed if APPLIMODE = SECURE.
- K470** No user is able to call KDCSHUT.
- K471** &OPERAND&PARAM10 already set.



- K472** &PARAM32 too long.  
If the Principal parameter is too long then the user is generated without a Principal entry.
- K473** Parameter &PARAM10 used more than once for &PARAM30
- K474** Parameter &PARAM30 is illegal if &PARAM30 is generated.
- K475** Parameter &PARAM30 not needed if &PARAM30 is generated.
- K476** In &STMTNAME control statements &OPERAND is given more than once for PRONAM=&PARAM8 and BCAMAPPL=&PARAM8 .
- K477** Parameter &PARAM30 is illegal if any &PARAM30 is given.
- K478** Control statement &STMTNAME is illegal if &PARAM30 is given.
- K479** &STMTNAME &PARAM50 not used.
- K480** Too many &STMTNAME control statements for this &PARAM30.
- K481** The primary LTERM of a group must not be slave of a bundle.
- K482** EXIT and TAC must be in the same LOAD-MODULE if the exit program is referencing a LOAD-MODULE with LOAD-MODE=ONCALL.
- K483** &PARAM32 must not reference a &STMTNAME with &PARAM32 .
- K484** &PARAM32 with &PARAM32 not generated.
- K485** Control statement too long.
- K486** Different libraries given for same DATABASE TYPE.
- K487** Cannot assign a master LTERM of bundle to PTERM.
- K488** All slave LTERMs of bundle must be assigned to PTERMs with identical PTYPE (APPLI or SOCKET).
- K489** Master LTERM of bundle must not be a slave itself.
- K490** Master LTERM must be generated with QAMSG=YES and RESTART=YES.  
Parameters changed.
- K491** &OPERAND&PARAM32&PARAM20 will not be supported in the next UTM version.
- K492** Note: multiple ACCESS-POINT statements may cause problems.
- K493** The creation of the TNS input file failed.
- K494** Operand &PARAM30 is mandatory if &STMTNAME control statement is given more than once.
- K495** Standard message module not found in any MESSAGE control statement or not defined by MAX control statement.

- K496** File &FNAM corrupted or not a KDCFILE.
- K497** KDCDEF &VER1 / &OST1 / &BMD1 cannot read KDCFILE &VER2 / &OST2 / &BMD2
- K498** There are no &STMTNAME control statements to be created.
- K499** &PARAM30 in &STMTNAME control statement and &PARAM30 do not match.
- K500** No file(s) generated.
- K501** Illegal character "&CHAR1" in string: &STRING64
- K502** Number of free &PARAM10 entries:&PARAM11
- K503** The referenced ACCESS-POINT &PARAM8 must include an APPLICATION-ENTITY-QUALIFIER because the referenced OSI-LPAP &PARAM8 includes an APPLICATION-CONTEXT with the ABSTRACT-SYNTAX CCR.
- K504** OSI-CON &PARAM8 references same OSI-LPAP but different ACCESS-POINT.
- K505** The operand &PARAM32 is mandatory if the referenced APPLICATION-CONTEXT includes the ABSTRACT-SYNTAX CCR.
- K506** An APPLICATION-CONTEXT including the ABSTRACT-SYNTAX CCR must not be used because the UTMD control statement does not specify an APPLICATION-PROCESS-TITLE.
- K507** Too many &PARAM32
- K508** Error occurred during generation of RSA-Keys.
- K509** OSI-CON &PARAM8 references same LOCAL-ACCESS-POINT and an OSI-LPAP with identical APPLICATION-ENTITY-QUALIFIER and APPLICATION-PROCESS-TITLE.
- K510** Operand &PARAM32 requires at least &PARAM8 parameters.
- K511** At most &PARAM11 concurrent stacked services will be possible.
- K512** At most &PARAM11 concurrent sign on and/or stacked services will be possible.
- K513** KDCDEF will now generate new RSA-Keys. Depending on key length and system configuration this process can take a considerable amount of time.  
Please wait ...
- K514** Generation of RSA-Keys completed

**K515** Warning: For proper operation the application needs RSA-keys. However, no RSA-keys have been generated.

If objects are generated with encryption levels, the application requires RSA keys in order to run correctly. If no RSA keys are available in the application, the application can be operated but with certain restrictions. TACs with encryption levels cannot be called and no connection can be set up to PTERMs or TPOOLS with encryption levels.

Three responses are possible.

- The RSA keys can be transferred from an old KDCFILE to the new KDCFILE using KDCUPD before the application is started, or
- the KDCDEF run can be repeated with the GEN-RSA-KEYS=YES operand in the OPTION statement, or
- the application can be started and the required RSA keys can be created and activated by administration (e.g. using WinAdmin or WebAdmin).

**K516** Error &DIAG1 for cluster user-file &STRING64

The insert &DIAG1 describes the cause of the error; the insert &STRING64 contains the file name.

The insert &DIAG1 can have the following values:

| Value | Meaning   |
|-------|---|
| 1     | OPEN_ERROR<br>Error opening the file.   |
| 2     | CLOSE_ERROR<br>Error closing the file.  |
| 3     | FILE_ERROR<br>The file is inconsistent.   |
| 4     | LOCK_ERROR<br>Error requesting the file lock.   |
| 5     | UNLOCK_ERROR<br>Error releasing the file lock.  |
| 6     | USER_NOT_FOUND<br>KCCUFUE sends an incorrect return code on an update to a user entry; the second insert contains the name of the user        |
| 7     | UNEXPECTED_RETURNCODE<br>An unexpected return code was returned by a called function; the second insert contains the value of the return code |
| 8     | KDCDEF_RUNNING<br>The cluster user file is already locked by a KDCDEF run   |

| Value | Meaning   |
|-------|---|
| 9     | FILE_IS_EMPTY<br>The cluster user file is cataloged but empty   |
| 10    | Error on getLocalHostName call<br>The second insert contains the error code.  |
| 11    | NO_XCS_GROUP<br>The computer does not belong to an XCS cluster; the "distributed lock" function is not therefore available. |

**K517** &PARAM30 not supported for &PARAM30

**K518** File &FNAM already exists. The configuration run will be aborted.

**K519** LMS library element generated  
library: &FNAM  
element: &ELEM  
version: &EVER  
type: &LMSTYPE

Meaning of the inserts:

&FNAM        Name of the PLAM library to which the message refers.

&ELEM        Name of the LMS element to which the message refers.

&EVER        LMS version of the LMS element.

&LMSTYPE    LMS type of the LMS element.

**K520** LMS error (PLA&PLARC, DMS&DMSRC) for  
library: &FNAM  
element: &ELEM  
version: &EVER  
type: &LMSTYPE

Meaning of the inserts:

&PLARC       PLAM return code. The help text can also be queried using /HELP  
PLA&PLARC.

&DMSRC       DMS return code. The help text can also be queried using /HELP  
DMS&DMSRC.

&FNAM        Name of the PLAM library to which the message refers.

&ELEM        Name of the LMS element to which the message refers.

&EVER        LMS version of the LMS element.

&LMSTYPE    LMS type of the LMS element.

**K521** MAX PRIVILEGED-LTERM=&UTMNAME is not defined as Dialog-LTERM.

**K522** Note: No privileged LTERM generated (see MAX PRIVILEGED-LTERM=)

## 5.4 Messages from the UTM tools KDCCSYSL and KDCPSYSL

- K600** Program &PRGNMSG &VERS started.
- K601** Program KDCCSYSL terminated normally - SYSLOG file converted
- K602** Program KDCPSYSL terminated normally - SYSLOG file edited
- K603** Program KDCCSYSL terminated abnormally - SYSLOG file not converted
- K604** Program KDCPSYSL terminated abnormally - SYSLOG file not edited
- K605** &ERROR error
- K606** File with link name &LINK is not a SYSLOG file.
- K607** DMS error &DMSE on file with link name &LINK
- K608** Please enter name of user message module, a blank, or /EOF.
- K609** User message module assumed
- K610** System message module assumed
- K611** Program error in &PRGNMSG; reason: &TRMA
- K612** Incorrect number of messages in user message module
- K613** Incorrect message &MSGNR in user message module

## 5.5 Messages of the UTM tools KDCMMOD / KDCMTXT

- K650** Program &PRGNMSG terminated abnormally.
- K651** Program error (&TRMA).  
Action: Write PR.
- K652** DMS error &DMSE on file &FNAM.
- K653** Line &LINENR: mandatory operand missing.
- K654** Line &LINENR: syntax error.
- K655** Line &LINENR: insert &INSMMSG is not permitted for message &IDMSG.
- K656** Line &LINENR: constant &CONMSG not defined.
- K657** EOF reached on SYSDTA. END statement generated.
- K658** \* \* \* \* \* Statement ignored. \* \* \* \* \*
- K659** File &FNAM is not a valid message definition file.
- K660** Program &PRGNMSG &VERS started.
- K661** Program &PRGNMSG terminated normally.
- K662** Line &LINENR: function unit &FUMSG not defined.
- K663** Line &LINENR: language &LANGMSG not defined for function unit &FUMSG.
- K664** Line &LINENR: message &IDMSG is not permitted for function unit &FUMSG.
- K665** Line &LINENR: GEN statement already entered.
- K666** Line &LINENR: message destination &DESTMSG is not permitted for message &IDMSG.
- K667** Line &LINENR: message destination &DESTMSG is required for message &IDMSG.
- K668** Line &LINENR: GEN statement missing.
- K669** Line &LINENR: function unit &FUMSG may not be modified.
- K670** Source file &FNAM for message module created.
- K671** Source file for message module not created.
- K672** Line &LINENR: constant &CONMSG already defined.
- K673** Wrong version &VERS of message definition file &FNAM.

- K686** Line &LINENR: text for message &IDMSG longer than &MSGMAXL.  
The text of the message including the insert is longer than 512 characters. The utilities KDCMMOD and KDCMTXT cannot process the text. KDCMMOD does not generate a source for a new message module. KDCMTXT does not amend the message definition file.
- K687** Line &LINENR: warning - text for message &IDMSG (SYSLINE) longer than &MSGMAXL.  
The text of the message (&IDMSG) with the destination SYSLINE including the insert is longer than 80 characters. The utilities KDCMMOD and KDCMTXT accept the message text. On subsequent output of the message in the system line, UTM outputs only the first 80 characters of the message text.
- K688** Line &LINENR: message number > 999 not allowed.  
A message number greater than 999 was specified. The utilities KDCMMOD and KDCMTXT reject this. KDCMMOD does not generate a source for a new message module. KDCMTXT does not amend the message definition file.
- K690** Message text for message &IDMSG in language &LANGMSG and function unit &FUMSG not defined.
- K691** Message definition file &FNAM generated.
- K692** Message definition file not generated.
- K693** Message definition file &FNAM modified.
- K694** Message definition file not modified.
- K695** Line &LINENR: insert &INSMSG not defined.
- K696** Line &LINENR: FU/constant/insert &CONMSG already defined.
- K697** Line &LINENR: illegal value for SOURCE length, default value assumed.
- K698** Line &LINENR: range already used for another function unit.



## 5.6 KDCDUMP messages

- K700** KDCDUMP &VERS started.
- K701** Difference between the number of existing UTM tables and the number of UTM tables which are known by KDCDUMP.  
UTM area(s): &UTMA1&UTMA2&UTMA3&UTMA4&UTMA5&UTMA6&UTMA7
- K702** Abnormal end
- K703** Term application reason &TRMA
- K704** Table entry index not valid.
- K705** UTM dump &FNAM or part of it read in memory.
- K706** This type of preparation is not allowed for table &TABNAM.
- K707** Error on calling EDT. EDT call : &EDTINT Return code: &EDTRET
- This message is issued when EDT reports an error. The insert EDTINT shows which subprogram interface of EDT reported the error (INF=IEDTINF or CMD = IEDTCMD).
- The insert EDTRET contains the EDT return code in the following sequence: sub-return code 1 (1 byte), sub-return code 2 (1 byte), main return code (2 bytes). Refer to the EDT documentation for a description of the return codes.
- K708** EDT version not supported by KDCDUMP. EDT version: &EDTVER
- K709** Only one entry of a slot table can be prepared.
- K710** Error on command
- K711** No UTM dump in memory.
- K712** Requested address X"&SADDR" not in present UTM dump or selected domain.
- K713** Requested address X"&SADDR" is present in table &TABNAM, but not within one table entry.
- K714** Error on link &LNAM: DMS return code &DMSE.
- K716** Open error on file &FNAM. DMS return code : &DMSE.
- K717** Request memory error
- K718** File &FNAM does not contain a UTM dump.
- K719** KDCDUMP &VER1 cannot prepare a UTM dump &VER3.
- K720** Only the directory of the UTM dump exists.
- K721** &UTMA1 is not present in UTM-dump or in selected domain.

- K722** &NUM1 bourse cycle with the criterias CREF=&CREF and ANNO=&ANNO1 is found.
- K723** Write error on file &FNAM. DMS return code: &DMSE.
- K724** Command not allowed at present time.
- K725** Table index is too low or too high.
- K726** Address is too low or too high.
- K727** FSTAT: Error on file &FNAM. DMS return code: &DMSE.
- K728** Normal end
- K729** Output file &FNAM is written.
- K730** Read error on file &FNAM. DMS return code: &DMSE.
- K731** The name &DEFTYPE is not a valid UTM type.
- K732** UTM dump does not contain UTM type &DEFTYPE.
- K733** Table name &TABNAM does not exist.
- K734** The UTM dump &FNAM could not be written completely. Last written UTM area is &UTMA1.

This message indicates that the UTM dump creator was unable to write the UTM dump completely. There may have been insufficient space available under the ID. The UTM areas are dumped in the following order:

CAA, SLOT, CACHE, MPGP, XAPTP-GLOBAL, KTA, XAPTP-LOCAL, STACK, ROO,T REP, User File, Journal File 1, Journal File 2, Buffer Segments, GSSB File, Lock File, CFG File, ULS File

In the case of a PENDER dump, only ROOT and REP are dumped.

The individual tables for the UTM areas can be output by means of the KDCDUMP statement HELP TABLE-NAMES ([page 72](#)); they appear in the order of the dump. The XAPTP sections form a block here.

- K735** Table &TABNAM does not exist in UTM dump or in selected domain.
- K736** Index out of range - index is set to lowest or highest allowed table index.
- K737** End-index lower than start-index - end-index is given the value of the start-index.
- K738** No REP file is contained in UTM dump.
- K739** No REP records ( PM-NO: &PMNO ) found.
- K740** Abbreviation of table name ambiguous with regard to &TABNAM &TABNAM1 &TABNAM2 &TABNAM3 &TABNAM4 &TABNAM5.

- K741** Information not available. Table name: &TABNAM
- This message indicates that a UTM area or a table could not be dumped by the UTM dump creator because the UTM area or the UTM table was not fully accessible.
- K742** The KDCDUMP version on the hardware &HW1 with &OS1 as operating system cannot read a UTM dump written on the hardware &HW2 with the operating system &OS2.
- K743** For the table &TABNAM no displacement is possible.
- K744** Offset lower than 0 or higher than the no. of bytes for one table entry.
- K745** No symbolic preparation for this table &TABNAM possible.
- K746** Error on symbolic preparation.
- K747** Command has no result.
- K753** The name &FIRES is not a UTM resource of UTM type &DEFTYPE.
- K754** No further entry with this UTM type in this dictionary table.
- K755** Input error: No further command can be read.
- K756** False value for DB operand. Only &DBMAX database(s) are generated.
- K757** The version of &UTMA1 (&VER1) is not compatible with the version of KDCDUMP (&VER2).
- K758** No summary was written.
- K759** Input string is longer than the permitted length (256 char).
- K760** No entry with the name &FIRES found.
- K761** No further entry with the name &FIRES found.
- K770** Error detect while checking compression of file &FNAM. Error code: &ERRC.
- K771** Error detect while creating temporary file for &FNAM. Error code: &ERRC.
- K772** Error detect while decompressing file &FNAM. Error code: &ERRC.
- K773** Requested information can not be found in the selected domain.
- K774** Requested domain for command SFIND not read from dump file.
- Recommendation: Read domain with FILE=<dump file>, DOMAIN=<domain> and repeat the SFIND command.
- K780** No dump file was closed.
- K781** Compressed dump file could not be uncompressed.

**K782** No hit found.

**K783** Value of HITS is neither ALL nor between 0 and 32767.

**K784** Size of address greater than 32 bit is forbidden.

## 5.7 Messages from the UTM tool KDCUPD

The UTM tool KDCUPD outputs both transaction monitor messages and its own messages. With all KDCUPD messages where the text begins with an "\*" (asterisk), it was not possible to transfer the data.

- K800** KDCUPD &VERS started
- K801** Please enter parameters
- K802** Control statement KDCFILE: parameter &UPDCMD is not specified
- K803** Base names of old and new &PARAM17 must be different
- K804** Transfer from UTM &UPDVERS to UTM &UPDVERS not supported
- K805** Consistency check for filebase &FBASUPD okay
- K806** All requested data transferred
- K807** Requested data partially transferred
- K808** No data to transfer from &FNAM!
- K809** Control statement KDCFILE/CHECK: base name &FBASUPD is too long
- K810** CHECK and KDCFILE commands cannot be combined
- K811** Control statement KDCFILE: file base must be specified without a cat ID if CATID control statement is used
- K812** KDCUPD abnormal end
- K813** KDCUPD normal end
- K814** CLUSTER-Transfer of different versions not supported
- K851** &UPDTYP data transferred. KCRN = &UKCRN,&PARAM4 = &UKCLA.
- K852** &PARAM3 data transferred. KCRN = &UKCRN, &PARAM4 = &UKCLT, KCLA = &UKCLA
- K853** Database configuration. number: &DBCOUNT FILEOLD: &DBOLD FILENEW: &DBNEW
- K854** Warning: Security level of user &USER increased. Password may be invalid.

Meaning: The complexity level of the password for the USER &USER is higher in the new KDCFILE than in the old KDCFILE, see USER statement in the KDCDEF generation. If the password transferred does not satisfy this condition, the USER can then no longer sign on.

Action: The administrator must then issue a new password.

- K855** \* &UPDTYP data not transferred. KCRN = &UKCRN, &PARAM4 = &UKCLA, KCRCCC = &RCCC, KCRCDC = &RCDC.
- K856** \* &PARAM3 data not transferred. KCRN = &UKCRN, &PARAM4 = &UKCLT, KCLA = &UKCLA, KCRCCC = &RCCC, KCRCDC = &RCDC
- K857** \* Load module &PROG not found. Current version &PVER not transferred.
- K858** Current version &PVER of load module &PROG transferred.

## 5.8 Standard message definition file, inserts

### 5.8.1 Standard message definition file constants

| Constant name | Constant value | Remark               |
|---------------|----------------|----------------------|
| DAR           | 12             | DARK LAYOUT          |
| DEL           | 07             | DELETE               |
| EM3           | 13             | EMPHASIZED LAYOUT    |
| EPA           | 08             | END PROTECTED AREA   |
| NL            | 15             | NEW LINE             |
| NOR           | 1E             | NORMAL LAYOUT        |
| NP            | 0C             | NEW PAGE             |
| SPA           | 36             | START PROTECTED AREA |

## 5.8.2 Inserts in messages

The "Length" column contains the output length of the individual inserts in bytes, i.e. on output of the message text the insert occupies as many characters as specified in the "Length" column. The length of the inserts is significant particularly for the creation of message texts using KDCMMOD and KDCMTXT.

The abbreviations in the 'data type' column have the following meanings:

Char = printable characters  
 Int = numeric field  
 Hexa = hexadecimal information

| Insert name | Data type | Length | Meaning                                    |
|-------------|-----------|--------|--|
| AAID        | Hexa      | 128    | FIRST 64 BYTE OF ATOMIC ACTION IDENTIFIER  |
| AAIS        | Int       | 4      | ATOMIC ACTION IDENTIFIER SIZE              |
| ACPNT       | Char      | 8      | ACCESS-POINT-NAME                          |
| ACTION      | Char      | 6      | SYSTEM ACTION                              |
| ADTC        | Char      | 8      | ADMINISTRATION TAC                         |
| AGUS        | Char      | 8      | JOB-SUBMITTING USER                        |
| AMOD        | Char      | 1      | APPLICATION MODE                           |
| ANNO        | Hexa      | 64     | ANNO RECEIVED                              |
| APPL        | Char      | 8      | APPLICATION NAME                           |
| ATAC1       | Char      | 8      | ASYNCHRONOUS TAC                           |
| ATAC2       | Char      | 10     | NUMBER OF UNPROCESSED ASYNCHRONOUS TACS    |
| ATTR        | Char      | 11     | ATTRIBUT OF LOAD-MODULE/PROGRAM            |
| ATYP        | Char      | 1      | APPLICATION TYPE (STANDALONE/CLUSTER)      |
| BCAP        | Char      | 8      | BCAM APPLICATION NAME                      |
| BCMOPCD     | Hexa      | 8      | BCMM-OPCODE                                |
| BCMRTCD     | Hexa      | 8      | BCMM-RETURNCODE                            |
| BMD1        | Char      | 8      | BIT MODE OF SYSTEM                         |
| BMD2        | Char      | 8      | BIT MODE OF SYSTEM                         |
| CAMODE      | Hexa      | 2      | CONXTX MACRO: ADDRESS MODE                 |
| CBRC        | Hexa      | 8      | VTSUCB RETURN CODE                         |
| CCC         | Hexa      | 2      | CONXTX MACRO: CONDITION CODE IN PCR FORMAT |
| CCSN        | Char      | 8      | CCSNAME                                    |
| CDSPL       | Char      | 19     | CONTEXT MODULE + DISPLACEMENT              |



| Insert name | Data type | Length | Meaning  |
|-------------|-----------|--------|--|
| CHAIN       | Char      | 3      | CHAINED MESSAGE INFORMATION                    |
| CID         | Char      | 8      | PRINTER CONTROL ID                             |
| CILC        | Hexa      | 2      | CONXTX MACRO: INSTRUCTION LENGTH IN PCR FORMAT |
| CIW         | Hexa      | 2      | CONTEXT INTERRUPT WEIGHT                       |
| CLSIGT      | Int       | 2      | CLUSTER COMMUNICATION SIGNAL TYPE              |
| CMD         | Char      | 8      | COMMAND NAME                                   |
| CNTR        | Char      | 6      | NUMBER OF LPUT RECORDS                         |
| CON         | Char      | 8      | CONNECTION NAME                                |
| COND        | Char      | 3      | CONDITION                                      |
| CONU        | Char      | 10     | NUMBER OF CONNECTED USERS                      |
| COTM        | Int       | 10     | ELAPSED CONNECTION TIME IN SECONDS             |
| CPC         | Hexa      | 8      | CONTEXT PROGRAM COUNTER                        |
| CPM         | Hexa      | 2      | CONXTX MACRO: PROGRAM MASK IN PCR FORMAT       |
| CPTM        | Int       | 10     | CPU TIME SINCE SIGN-ON IN MILLISECONDS         |
| CPUBEGIN    | Hexa      | 8      | CPU TIME AT TAC START IN MILLISECONDS          |
| CPUCLNT     | Hexa      | 8      | CPU TIME USED OF THIS CLIENT                   |
| CPUEND      | Hexa      | 8      | CPU TIME AT TAC END IN MILLISECONDS            |
| CPUREAS     | Char      | 1      | INTERNAL REASON                                |
| CPUTEXT     | Char      | 8      | TEXT: OVERFLOW OR NEGATIV                      |
| CPUUSED     | Hexa      | 8      | CPU TIME USED OF THIS TAC IN MILLISECONDS      |
| CR0         | Hexa      | 8      | CONXTX MACRO: REGISTER R0                      |
| CR1         | Hexa      | 8      | CONXTX MACRO: REGISTER R1                      |
| CR10        | Hexa      | 8      | CONXTX MACRO: REGISTER R10                     |
| CR11        | Hexa      | 8      | CONXTX MACRO: REGISTER R11                     |
| CR12        | Hexa      | 8      | CONXTX MACRO: REGISTER R12                     |
| CR13        | Hexa      | 8      | CONXTX MACRO: REGISTER R13                     |
| CR14        | Hexa      | 8      | CONXTX MACRO: REGISTER R14                     |
| CR15        | Hexa      | 8      | CONXTX MACRO: REGISTER R15                     |
| CR2         | Hexa      | 8      | CONXTX MACRO: REGISTER R2                      |
| CR3         | Hexa      | 8      | CONXTX MACRO: REGISTER R3                      |
| CR4         | Hexa      | 8      | CONXTX MACRO: REGISTER R4                      |
| CR5         | Hexa      | 8      | CONXTX MACRO: REGISTER R5                      |

| Insert name | Data type | Length | Meaning                           |
|-------------|-----------|--------|-----------------------------------|
| CR6         | Hexa      | 8      | CONXT MACRO: REGISTER R6          |
| CR7         | Hexa      | 8      | CONXT MACRO: REGISTER R7          |
| CR8         | Hexa      | 8      | CONXT MACRO: REGISTER R8          |
| CR9         | Hexa      | 8      | CONXT MACRO: REGISTER R9          |
| CTYP        | Char      | 4      | TYPE OF PROGRAM EXCHANGE          |
| DBCALL      | Char      | 12     | FUNCTION-CALL OF IUTMDB INTERFACE |
| DBCON       | Char      | 8      | DATABASE CONNECTION MODULE        |
| DBTRAC      | Hexa      | 8      | DB TRACE INFO                     |
| DBV1        | Char      | 8      | VERSION OF DB CONNECTION MODULE   |
| DBV2        | Char      | 8      | VERSION OF KDCDB MACRO            |
| DEFVER      | Char      | 5      | VERSION NUMBER IN KAA             |
| DEST        | Char      | 8      | DESTINATION OF ASYNCHRONOUS MSG   |
| DEVC        | Hexa      | 2      | DEVICE TYPE                       |
| DIA1        | Int       | 11     | DIAGNOSTIC INFORMATION            |
| DIA2        | Int       | 11     | DIAGNOSTIC INFORMATION            |
| DIA3        | Int       | 11     | DIAGNOSTIC INFORMATION            |
| DIA5        | Char      | 80     | INTERNAL DIAGNOSTIC INFORMATION   |
| DLDATE      | Char      | 3      | DAY OF KDCS CALL PADM DL/DA       |
| DLTIME      | Char      | 8      | TIME OF KDCS CALL PADM DL /DA     |
| DMSE        | Char      | 4      | DMS ERROR CODE                    |
| DMSRC       | Hexa      | 4      | DMS RETURN CODE                   |
| DPID        | Char      | 8      | ASYNCHRONOUS MESSAGE ID           |
| DTM2        | Char      | 18     | TIME STAMP 2                      |
| DTTM        | Char      | 18     | TIME STAMP                        |
| EBSR        | Char      | 4      | ACTUAL BRACKET STATE              |
| EBSS        | Char      | 4      | SAVED BRACKET STATE               |
| ELEM        | Char      | 64     | ELEMENT NAME                      |
| ENCPW       | Hexa      | 16     | ENCRYPTED PASSWORD                |
| ERCD1       | Hexa      | 4      | ERROR CODE (IUTMHLL)              |
| ERCD2       | Hexa      | 4      | INFO RETURN CODE (IUTMHLL)        |
| ERCD3       | Char      | 4      | ERROR CODE (IUTMDB)               |
| ERCD4       | Char      | 4      | ERROR CODE (IUTMFORM)             |
| ERCD5       | Char      | 4      | INFO RETURN CODE (IUTMFORM)       |

| Insert name | Data type | Length | Meaning                                    |
|-------------|-----------|--------|--|
| ERCD6       | Char      | 4      | ERROR CODE (ROOT)                          |
| ERPRT       | Char      | 1      | PRINT ERROR CODE                           |
| ERRCODE     | Char      | 16     | RETURN CODE OF FAULTY FUNCTION             |
| ERRNAME     | Char      | 8      | NAME OF FAULTY FUNCTION                    |
| ESQR        | Hexa      | 10     | ACTUAL REQUEST SEQUENCE NUMBER             |
| ESQS        | Hexa      | 8      | SAVED SEQUENCE NUMBER                      |
| ESRR        | Hexa      | 10     | ACTUAL RESPONSE SEQUENCE NUMBER            |
| EVER        | Char      | 24     | ELEMENT VERSION                            |
| EXIT        | Char      | 10     | CURRENT ACTIVE EXIT                        |
| FBASUPD     | Char      | 42     | FILE BASE NAME KDCUPD                      |
| FIL1A       | Hexa      | 2      | APPLICATION STATE                          |
| FIL1B       | Hexa      | 2      | BCAM REQUEST OR ANNO TYPE / UTM ANNO TYPE  |
| FIL2A       | Hexa      | 2      | LTERM STATE                                |
| FIL2B       | Hexa      | 8      | BCAM INFOWORD                              |
| FIL3        | Hexa      | 4      | PTERM STATE                                |
| FMH7        | Char      | 80     | ERROR RECOVERY PROCEDURE MESSAGE           |
| FMTN        | Char      | 8      | FORMAT NAME                                |
| FNAM        | Char      | 54     | FILE NAME                                  |
| FNKT        | Char      | 6      | FUNCTION                                   |
| FNOD        | Char      | 1      | FIRST NODE (Y/N) IN CLUSTER APPLICATION    |
| FORM        | Char      | 8      | FORMAT NAME (FOR K015 ONLY)                |
| GBLNBR      | Int       | 11     | NUMBER OF LOCKED GSSB                      |
| GLOBALSG    | Char      | 1      | CLUSTER GLOBAL SIGNON/SIGNOFF              |
| GNDATE      | Char      | 3      | GENERATION DATE ASYNCHRONOUS MESSAGE       |
| GNTIME      | Char      | 8      | GENERATION TIME ASYNCHRONOUS MESSAGE       |
| GNUUSER     | Char      | 8      | USER NAME OF ASYNCHRON. MESSAGE GENERATION |
| GTRID       | Hexa      | 128    | FIRST 64 BYTE OF GLOBAL TRANSACTION ID     |
| HITR        | Char      | 3      | CACHE HIT RATE                             |
| HSTACK      | Int       | 2      | HEIGHT OF STACK                            |
| HST1        | Char      | 8      | HOST NAME                                  |
| HST2        | Char      | 8      | HOST NAME                                  |
| HST3        | Char      | 8      | HOST NAME                                  |
| IDEFRC      | Hexa      | 16     | RETURN CODE OF INVERSE KDCDEF              |

| Insert name | Data type | Length | Meaning  |
|-------------|-----------|--------|--|
| IDX1        | Char      | 4      | CLUSTER NODE INDEX   |
| IDX2        | Char      | 4      | CLUSTER NODE INDEX   |
| IDX3        | Char      | 4      | CLUSTER NODE INDEX   |
| IMPVER      | Char      | 5      | VERSION NUMBER IN KAA OF KDCFILE TO IMPORT                                       |
| IMSG1       | Char      | 10     | NUMBER OF TERMINAL INPUT MESSAGES  |
| IMSG2       | Hexa      | 64     | FIRST PART OF INPUT MESSAGE  |
| INF1        | Char      | 65     | ADDITIONAL INFORMATION   |
| INF2        | Char      | 65     | ADDITIONAL INFORMATION   |
| INSTNUM     | Int       | 2      | RM-INSTANCE NUMBER   |
| INTTAID     | Hexa      | 130    | INTERNAL TRANSACTION ID  |
| IOMS        | Int       | 11     | DURATION OF IO IN MILLISECONDS   |
| IOPG        | Int       | 11     | NUMBER PAGES OF IO   |
| IPADDR      | Char      | 39     | IPV4 (123.456.789.012) OR IPV6 (1234:5678:9ABC:DEF0:1234:5678:9ABC:DEF0) ADDRESS |
| KRACT       | Int       | 1      | ACTION CODE OF KERBEROS INTERFACE KRBGSS   |
| KRLH        | Int       | 4      | LENGTH OF KERBEROS PRINCIPAL   |
| KRPR        | Char      | 100    | KERBEROS CLIENT OR SERVER PRINCIPAL  |
| KRRC        | Hexa      | 8      | RETURN CODE OF KERBEROS INTERFACE KRBGSS   |
| LMSTYPE     | Char      | 8      | LMS TYPE   |
| LPAP        | Char      | 8      | LPAP NAME  |
| LSES        | Char      | 8      | LSES NAME  |
| LTAC        | Char      | 8      | TAC OR LTAC  |
| LTACINDX    | Hexa      | 8      | LTAC INDEX   |
| LTHGTRID    | Int       | 2      | LENGTH OF GLOBAL TRANSACTION ID  |
| LTRM        | Char      | 8      | LTERM NAME   |
| LWRT        | Char      | 5      | NUMBER OF USLOG FILE WRITES  |
| MOD         | Char      | 7      | MODULE NAME  |
| MSG         | Char      | 80     | MESSAGE TEXT   |
| MSG2        | Char      | 100    | MESSAGE TEXT   |
| MSTACK      | Int       | 2      | MAXIMUM STACK HEIGHT   |
| MTYPE       | Char      | 4      | MESSAGE TYPE   |
| MXLT        | Char      | 8      | MUX LTERM  |
| MXPR        | Char      | 8      | MUX PROCESSOR  |

| Insert name | Data type | Length | Meaning                               |
|-------------|-----------|--------|---------------------------------------|
| MXPT        | Char      | 8      | MUX PTERM                             |
| MPX1        | Char      | 4      | MUX PROTOCOL VERSION (LOWER BOUNDARY) |
| MPX2        | Char      | 4      | MUX PROTOCOL VERSION (UPPER BOUNDARY) |
| NCVST       | Char      | 1      | NEW CONVERSATION STATE                |
| NMSG        | Int       | 11     | NUMBER OF MESSAGES                    |
| NNM1        | Char      | 8      | CLUSTER NODE NAME                     |
| NNM2        | Char      | 8      | CLUSTER NODE NAME                     |
| NNM3        | Char      | 8      | CLUSTER NODE NAME                     |
| NTAST       | Char      | 1      | NEW TRANSACTION STATE                 |
| NUMDAYS     | Char      | 2      | NUMBER DAYS PASSWORD VALID            |
| NUMMSGS     | Int       | 11     | NUMBER OF WAITING OUTPUT MESSAGES     |
| OBJ1        | Char      | 10     | OBJECT NAME                           |
| OBJ2        | Char      | 10     | OBJECT NAME                           |
| OBJ3        | Char      | 54     | OBJECT OR FILENAME                    |
| OCVST       | Char      | 1      | OLD CONVERSATION STATE                |
| OMSG1       | Char      | 10     | NUMBER OF TERMINAL OUTPUT MESSAGES    |
| OMSG2       | Char      | 74     | BROADCAST MESSAGE                     |
| OMSG3       | Hexa      | 64     | FIRST PART OF OUTPUT MESSAGE          |
| OPCD1       | Char      | 4      | OPCODE                                |
| OPCD2       | Char      | 35     | OPCODE (IUTMHLL)                      |
| OPCD3       | Char      | 5      | OPCODE (IUTMFORM)                     |
| OSLPAP      | Char      | 8      | OSI-LPAP NAME                         |
| OST1        | Char      | 24     | TYPE OF OPERATING SYSTEM              |
| OST2        | Char      | 24     | TYPE OF OPERATING SYSTEM              |
| OTAST       | Char      | 1      | OLD TRANSACTION STATE                 |
| PALTRM      | Char      | 8      | LTERM NAME PRINT ADMIN STATION        |
| PAS1        | Char      | 20     | SPACE FOR PASSWORD                    |
| PAS2        | Char      | 20     | SPACE FOR PASSWORD                    |
| PAS3        | Char      | 20     | SPACE FOR PASSWORD                    |
| PGPOOL      | Char      | 16     | (NODE/CLUSTER) PAGEPOOL               |
| PGS1        | Int       | 11     | NUMBER OF UTM PAGES                   |
| PGS2        | Int       | 11     | NUMBER OF UTM PAGES                   |
| PHAXAPTP    | Char      | 14     | INIT or START/RESTART of XAP-TP       |

| Insert name | Data type | Length | Meaning   |
|-------------|-----------|--------|---|
| PID         | Int       | 11     | BS2000 TASK ID (ITN)                            |
| PLARC       | Char      | 4      | PLAM RETURN CODE                                |
| PRCN        | Char      | 200    | PROCEDURE/SCRIPT/COMMAND-FILE NAME              |
| PRNM        | Char      | 8      | PROCESSOR NAME                                  |
| PROG        | Char      | 32     | PROGRAM OR LOAD MODULE NAME                     |
| PSQN        | Hexa      | 8      | SAVED PET SEQUENCE NUMBER                       |
| PTCID       | Char      | 27     | PTC IDENTIFICATION                              |
| PTRM        | Char      | 8      | PTERM NAME                                      |
| PVER        | Char      | 24     | PROGRAM VERSION                                 |
| RBCAUSER    | Char      | 14     | CAUSER OF ROLLBACK                              |
| RCCC        | Char      | 3      | KCRCCC  |
| RCCC2       | Char      | 4      | STARTUP ERROR CODE                              |
| RCDC        | Char      | 4      | KCRCDC  |
| RCF1A       | Char      | 4      | KCRCDC  |
| RCF1B       | Char      | 3      | RETURN CODE 1                                   |
| RCF1C       | Char      | 4      | RETURN CODE 1                                   |
| RCF2A       | Char      | 4      | SECONDARY FHS/VTSU RET CODE                     |
| RCF2B       | Char      | 4      | RETURN CODE 2                                   |
| RCHX        | Hexa      | 8      | RETURNCODE IN HEX-FORM                          |
| RCVDANNO    | Hexa      | 8      | FIRST 4 BYTES OF RECEIVED ANNO                  |
| RCXAPTP     | Int       | 3      | RETURNCODE XAP-TP STARTFUNCTIONS                |
| REA1        | Hexa      | 2      | REASON  |
| REA2        | Char      | 2      | REASON  |
| REA3        | Char      | 136    | ERROR MESSAGE                                   |
| REA4        | Char      | 1      | DIAGNOSTIC INFORMATION                          |
| REA6        | Hexa      | 2      | DIAGNOSTIC INFORMATION (DISCONNECT USER REASON) |
| REA7        | Int       | 2      | DIAGNOSTIC INFORMATION (REJECT USER REASON)     |
| REST        | Char      | 1      | RESTART INDICATOR OF LTERM                      |
| RMSTAT      | Char      | 8      | CONNECTION STATUS OF AN RM                      |
| RQM         | Int       | 11     | REQUESTED NUMBER OF BYTES                       |
| RSES        | Char      | 8      | RSES NAME                                       |
| RSLT        | Char      | 1      | RESULT  |

| Insert name | Data type | Length | Meaning                           |
|-------------|-----------|--------|-----------------------------------|
| RSOANNO     | Hexa      | 64     | RSO ANNO                          |
| RSOMSG      | Char      | 7      | RSO ERROR MESSAGE                 |
| RSOOPC      | Hexa      | 2      | RSO ACTION                        |
| RSORC       | Hexa      | 8      | RSO RETURNCODE                    |
| RSO2RC      | Hexa      | 8      | RSO ASYN RETURNCODE               |
| RSPTC       | Char      | 1      | RESET-PTC (Y/N) FOR NODE RECOVERY |
| RTAANZ      | Int       | 2      | NUMBER OF RECOVERED TRANSACTIONS  |
| RTCD        | Hexa      | 8      | RETURN CODE                       |
| SATRC       | Hexa      | 8      | SAT RETURNCODE                    |
| SESSCNTR    | Int       | 3      | SESSION COUNTER OF ACTUAL SERVICE |
| SNLT        | Char      | 8      | MUX SESSION LTERM NAME            |
| SNPR        | Char      | 8      | MUX SESSION PROCESSOR NAME        |
| SNPT        | Char      | 8      | MUX SESSION PTERM NAME            |
| SRFG        | Hexa      | 8      | SAVED SESSION STATE               |
| SSINCID     | Hexa      | 8      | SSO CALL CID                      |
| SSLENNAM    | Hexa      | 4      | SSO NAME LENGTH                   |
| SSORC       | Hexa      | 2      | SSO RETURNCODE                    |
| SSOUTCID    | Hexa      | 8      | SSO RETURN CID                    |
| SSTYPNAM    | Hexa      | 8      | SSO NAME TYPE                     |
| STATE       | Char      | 1      | STATE                             |
| STA2        | Char      | 1      | STATE                             |
| STDHEAD     | Hexa      | 16     | BS2000 STANDARDHEADER             |
| STDRC       | Hexa      | 8      | BS2000 STANDARDHEADER-RETURNCODE  |
| STMT        | Char      | 11     | STATEMENT OF KDCDEF               |
| STRTPAR     | Char      | 8      | STARTPAR LTH = 8                  |
| STSK        | Char      | 1      | SYSTEM TASK (Y/N)                 |
| STS1        | Hexa      | 4      | STSN-REQ SEQUENCE NUMBER RCV-CNT  |
| STS2        | Hexa      | 4      | STSN-REQ SEQUENCE NUMBER SEND-CNT |
| STS3        | Hexa      | 4      | STSN-RSP SEQUENCE NUMBER SLU-PLU  |
| STS4        | Hexa      | 4      | STSN-RSP SEQUENCE NUMBER PLU-SLU  |
| SUFF        | Char      | 5      | FILE SUFFIX                       |
| SWNR        | Int       | 11     | NUMBER OF JOURNAL SWITCHES        |
| SYN         | Char      | 50     | SYNTAX ERROR                      |

| Insert name | Data type | Length | Meaning                                      |
|-------------|-----------|--------|--|
| SYSD        | Hexa      | 4      | SYSTEM SENSE DATA                            |
| SYSFILE     | Char      | 6      | SYSOUT/SYSLST                                |
| SYST        | Char      | 4      | SYSTEM                                       |
| TAC         | Char      | 8      | TRANSACTION CODE                             |
| TACINDX     | Hexa      | 8      | TAC INDEX                                    |
| TACNTR      | Int       | 5      | TA CNTR OF ACTUAL SERVICE                    |
| TACTYPE     | Char      | 1      | TAC TYPE                                     |
| TASK        | Char      | 4      | TSN OF UTM TASK                              |
| TCPCL       | Char      | 18     | SOCKET FUNCTION                              |
| TCPMS       | Int       | 11     | DURATION OF SOCKET FUNCTION IN MILLISECONDS  |
| TCPRC       | Hexa      | 8      | SOCKET DIAGNOSTIC WORD                       |
| TCVG        | Char      | 8      | CONVERSATION TAC                             |
| TERM        | Char      | 1      | TERMINATION TYPE                             |
| TEXT32      | Char      | 32     | STANDARD-TEXTPUFFER                          |
| TPRIO       | Int       | 3      | EXTERNAL TASK-PRIORITY                       |
| TRMA        | Char      | 6      | TERM APPLICATION REASON                      |
| TSNPID      | Char      | 10     | TSN (BS2000) / FULL RECESSION PID (UNIX/WIN) |
| TTYP        | Hexa      | 2      | TERMINAL TYPE                                |
| UERCODE     | Char      | 8      | ERROR CODE                                   |
| UERINFO     | Char      | 8      | ERROR INFORMATION                            |
| UKCHSTA     | Int       | 5      | HEIGHT OF STACK                              |
| UKCLM       | Int       | 10     | LENGTH OF KCLM USED BY KDCUPD                |
| UKCOP       | Char      | 4      | OPCODE OF KDCS CALL USED BY KDCUPD           |
| UKCRN       | Char      | 8      | REFERENCE NAME USED BY KDCUPD                |
| ULLNBR      | Int       | 11     | NUMBER OF LOCKED ULS                         |
| UPCPROT     | Hexa      | 8      | UPIC PROTOCOL                                |
| UPCREAS     | Hexa      | 2      | UPIC ERROR REASON                            |
| UPCSTAT     | Hexa      | 4      | USRTNSR UPIC STATE                           |
| UPDERR      | Char      | 5      | UPD ERROR CODE                               |
| UPDMODUL    | Char      | 8      | UPD MODULE READxxxx/WRITExxxx                |
| UPDPRO      | Int       | 3      | PERCENT USED PAGES IN NEW FILE               |
| UPDTYP      | Char      | 6      | TYPE OF KCRN FOR UPDATE (LTERM, TAC, LPAP)   |
| UPPENC2     | Hexa      | 4      | UPIC ENCRYPTION PTRMDYN INFO                 |



| Insert name | Data type | Length | Meaning                             |
|-------------|-----------|--------|-------------------------------------|
| UPVENC1     | Hexa      | 4      | UPIC ENCRYPTION VGTDYN INFO         |
| USER        | Char      | 8      | USER/LSES/OSI-ASS NAME              |
| USRTYPE     | Char      | 10     | USER-TYP: CLIENT/CONNECTION         |
| USSD        | Hexa      | 4      | USER SENSE DATA                     |
| USTYPPTC    | Char      | 1      | TYPE OF USER IN PTC                 |
| UTMDEVT     | Char      | 7      | UTM-D EVENT                         |
| VERS        | Char      | 8      | UTM VERSION                         |
| VER1        | Char      | 6      | VERSION NUMBER                      |
| VER2        | Char      | 6      | VERSION NUMBER                      |
| VGCNTR      | Int       | 11     | SERVICE COUNTER OF ACTUAL SERVICE   |
| VTRC        | Hexa      | 8      | VTSU OR ASECO RETURN CODE           |
| WLEV        | Char      | 1      | WARN LEVEL OF PAGE POOL             |
| WTBF        | Char      | 3      | CACHE WAITS FOR BUFFER              |
| XACALL      | Char      | 12     | FUNCTION-CALL OF XA-CAE INTERFACE   |
| XADBC1      | Char      | 8      | TEXT FOR DB-XA-CALLS                |
| XADBC2      | Char      | 8      | TEXT FOR DB-XA-CALLS                |
| XAFLAG      | Char      | 8      | FLAGS FOR XA-CALLS                  |
| XASPEC      | Char      | 12     | VERSION OF XA-SPECIFICATION         |
| XATXT       | Char      | 16     | READABLE XA-RETURNCODE              |
| XCS1        | Char      | 8      | NAME OF XCS GROUP                   |
| XCS2        | Char      | 8      | NAME OF XCS GROUP                   |
| XPAPDU      | Char      | 20     | OSI-TP APDU TYPE                    |
| XPASST      | Char      | 20     | ASSOCIATION STATE                   |
| XPBCAM      | Hexa      | 8      | BCAM INFOWORD                       |
| XPCCLS      | Int       | 11     | CMX ERROR CLASS                     |
| XPCORR      | Int       | 11     | MESSAGE CORRELATOR NUMBER           |
| XPCPSEL     | Char      | 16     | OSI-TP P-SEL OF PARTNER (CHAR)      |
| XPCRES      | Int       | 4      | OSI-TP NEGATIVE CONFIRMATION RESULT |
| XPCSSEL     | Char      | 16     | OSI-TP S-SEL OF PARTNER (CHAR)      |
| XPCTYPE     | Int       | 11     | CMX ERROR TYPE                      |
| XPCVAL      | Int       | 11     | CMX ERROR VALUE                     |
| XPERR       | Int       | 11     | OSI-TP ERROR CODE                   |
| XPEVT       | Char      | 10     | XAPTP EVENT                         |

| Insert name | Data type | Length | Meaning                                      |
|-------------|-----------|--------|--|
| XPFSMN      | Char      | 10     | OSI-TP FSM NAME                              |
| XPFUNC      | Char      | 20     | CALLED OSI-TP FUNCTION                       |
| XPHPSEL     | Hexa      | 32     | OSI-TP P-SEL OF PARTNER (HEX)                |
| XPHSSEL     | Hexa      | 32     | OSI-TP S-SEL OF PARTNER (HEX)                |
| XPINI       | Int       | 11     | OSI-TP INITIATOR                             |
| XPLNK       | Int       | 11     | OSI-TP LINK                                  |
| XPLPSEL     | Int       | 2      | OSI-TP LENGTH P-SEL OF PARTNER               |
| XPLSSEL     | Int       | 2      | OSI-TP LENGTH S-SEL OF PARTNER               |
| XPLTH       | Int       | 11     | OSI-TP INVALID LENGTH                        |
| XPNDIA      | Int       | 4      | OSI-TP NEGATIVE DIAGNOSTICS                  |
| XPNSEL      | Char      | 8      | OSI-TP N-SEL OF PARTNER                      |
| XPOSAS      | Int       | 8      | OSI-TP ASSOCIATION REFERENCE                 |
| XPPDU       | Int       | 11     | OSI-TP PDU TYPE                              |
| XPPTYP      | Int       | 11     | OSI-TP PRIMITIVE TYPE                        |
| XPRET       | Int       | 11     | OSI-TP RETURN CODE                           |
| XPRJCT      | Int       | 4      | OSI-TP ASSOCIATION REASON FOR REJECT         |
| XPSRC       | Int       | 4      | OSI-TP RESULT SOURCE FROM PARTNER            |
| XPTRFAIL    | Int       | 11     | OSI-TP WRITE TRACE FAILURE REASON            |
| XPTSEL      | Char      | 8      | OSI-TP T-SEL OF PARTNER                      |
| XP0OBID     | Int       | 11     | OSI-TP OBJECT IDENTIFIER 0                   |
| XP1BOOL     | Char      | 5      | OSI-TP CCR V2 NOT AVAILABLE                  |
| XP1DIA      | Int       | 11     | OSI-TP DIAGNOSTIC INFORMATION 1              |
| XP1INFO     | Int       | 11     | OSI-TP ADDITIONAL INFORMATION 1              |
| XP1OBID     | Int       | 11     | OSI-TP OBJECT IDENTIFIER 1                   |
| XP2BOOL     | Char      | 5      | OSI-TP PROTOCOL VERSION INCOMPATIBILITY      |
| XP2DIA      | Int       | 11     | OSI-TP DIAGNOSTIC INFORMATION 2              |
| XP2INFO     | Int       | 11     | OSI-TP ADDITIONAL INFORMATION 2              |
| XP2OBID     | Int       | 11     | OSI-TP OBJECT IDENTIFIER 2                   |
| XP3BOOL     | Char      | 5      | OSI-TP CONTENTION WINNER ASSIGNMENT REJECTED |
| XP3DIA      | Int       | 11     | OSI-TP DIAGNOSTIC INFORMATION 3              |
| XP3INFO     | Char      | 40     | OSI-TP ADDITIONAL INFORMATION 3              |
| XP3OBID     | Int       | 11     | OSI-TP OBJECT IDENTIFIER 3                   |
| XP4BOOL     | Char      | 5      | OSI-TP BID MANDATORY REJECTED                |

| <b>Insert name</b> | <b>Data type</b> | <b>Length</b> | <b>Meaning</b>             |
|--------------------|------------------|---------------|----------------------------|
| XP4OBID            | Int              | 11            | OSI-TP OBJECT IDENTIFIER 4 |
| XP5BOOL            | Char             | 5             | OSI-TP NO REASON GIVEN     |
| XP5OBID            | Int              | 11            | OSI-TP OBJECT IDENTIFIER 5 |
| XP6OBID            | Int              | 11            | OSI-TP OBJECT IDENTIFIER 6 |
| XP7OBID            | Int              | 11            | OSI-TP OBJECT IDENTIFIER 7 |
| XP8OBID            | Int              | 11            | OSI-TP OBJECT IDENTIFIER 8 |
| XP9OBID            | Int              | 11            | OSI-TP OBJECT IDENTIFIER 9 |

## 5.9 Destinations of UTM messages

The table below shows which options are possible for each message. Only the K messages are considered, which can be modified by the user.

For the individual messages the information in the columns of the table means:

- R (required) : The message destination is strictly assigned to the message; it cannot be modified.
- + : The message destination is permitted for this message.
- D (default) : The message destination is specified for this message. It can be removed from the message.
- : The message destination is not permitted for this message.

in the column COMPRESS:

- Y (yes): superfluous blanks removed from the message.
- N (no): superfluous blanks left in the message.

in the column EXTEND:

- Y (yes): The message can be output in EXTENDED LINE MODE.
- N (no): The message cannot be output in EXTENDED LINE MODE.

in the column BELL:

- Y (yes): Acoustic signal output with message.
- N (no): No acoustic signal can be output with the message.

All K messages from openUTM that occur during the start phase are output to SYSLIST and SYSOUT, regardless of which destination was specified for these messages, so that you can more easily diagnose errors when starting a UTM application or a follow-up process.

The functional unit can be modified by the user.

| MSG-Id            | Inserts  | S<br>t<br>a<br>t<br>i<br>o<br>n | S<br>Y<br>S<br>L<br>I<br>N<br>E | P<br>a<br>r<br>t<br>n<br>e<br>r | S<br>Y<br>S<br>L<br>O<br>G | M<br>S<br>G<br>T<br>A<br>C | S<br>Y<br>S<br>O<br>U<br>T | S<br>Y<br>S<br>L<br>S<br>T | C<br>o<br>n<br>s<br>o<br>l<br>e | U<br>S<br>E<br>R<br>D<br>E<br>S<br>T | C<br>o<br>m<br>p<br>r<br>e<br>s<br>s | E<br>x<br>t<br>e<br>n<br>d | B<br>e<br>l<br>i |
|-------------------|--|---------------------------------|---------------------------------|---------------------------------|----------------------------|----------------------------|----------------------------|----------------------------|---------------------------------|--------------------------------------|--------------------------------------|----------------------------|------------------|
| K001 <sup>1</sup> | PTRM , PRNM , BCAP ,<br>LTRM , APPL                                | R                               | -                               | +                               | +                          | +                          | +                          | +                          | +                               | -                                    | Y                                    | N                          | N                |
| K002 <sup>1</sup> | PTRM , PRNM , BCAP ,<br>LTRM , APPL                                | R                               | -                               | -                               | +                          | +                          | +                          | +                          | +                               | +                                    | Y                                    | N                          | N                |
| K003              | PTRM , PRNM , BCAP ,<br>LTRM , CMD                                 | R                               | D                               | -                               | +                          | +                          | +                          | +                          | +                               | +                                    | N                                    | N                          | N                |
| K004 <sup>1</sup> | PTRM , PRNM , BCAP ,<br>LTRM , USER , REA7                         | R                               | +                               | -                               | +                          | +                          | +                          | +                          | +                               | +                                    | N                                    | N                          | N                |
| K005 <sup>1</sup> | PTRM , PRNM , BCAP ,<br>LTRM , USER                                | R                               | +                               | -                               | +                          | +                          | +                          | +                          | +                               | +                                    | N                                    | N                          | N                |
| K006 <sup>1</sup> | PTRM , PRNM , BCAP ,<br>LTRM , USER                                | R                               | +                               | -                               | +                          | +                          | +                          | +                          | +                               | +                                    | N                                    | N                          | N                |
| K007 <sup>1</sup> | PTRM , PRNM , BCAP ,<br>LTRM , USER , REA7                         | R                               | +                               | -                               | +                          | +                          | +                          | +                          | +                               | +                                    | N                                    | N                          | N                |
| K008 <sup>1</sup> | PTRM , PRNM , BCAP ,<br>LTRM , USER                                | R                               | -                               | -                               | +                          | +                          | +                          | +                          | +                               | -                                    | Y                                    | N                          | N                |
| K009              | PTRM , PRNM , BCAP ,<br>LTRM , USER , TAC ,<br>RCDC                | R                               | D                               | D                               | +                          | +                          | +                          | +                          | +                               | +                                    | N                                    | N                          | N                |
| K010              | PTRM , PRNM , BCAP ,<br>LTRM , USER , TAC                          | R                               | D                               | D                               | +                          | +                          | +                          | +                          | +                               | +                                    | N                                    | N                          | N                |
| K011              | PTRM , PRNM , BCAP ,<br>LTRM , USER , ATAC1                        | R                               | +                               | +                               | +                          | +                          | +                          | +                          | +                               | +                                    | N                                    | N                          | N                |
| K012              | NUMMSGS  | R                               | R                               | -                               | -                          | -                          | -                          | -                          | -                               | -                                    | N                                    | N                          | N                |
| K013              | PTRM , PRNM , BCAP ,<br>LTRM , CMD                                 | R                               | D                               | -                               | +                          | +                          | +                          | +                          | +                               | +                                    | N                                    | N                          | N                |
| K014              | PTRM , PRNM , BCAP ,<br>LTRM , USER                                | R                               | +                               | -                               | +                          | +                          | +                          | +                          | +                               | +                                    | N                                    | N                          | N                |
| K015              | PTRM , PRNM , BCAP ,<br>LTRM , USER , TAC ,<br>FORM , RCDC , RCF2A | R                               | +                               | -                               | +                          | +                          | +                          | +                          | +                               | +                                    | N                                    | N                          | N                |

| MSG-Id            | Inserts  | S<br>t<br>a<br>t<br>i<br>o<br>n | S<br>Y<br>S<br>L<br>I<br>N<br>E | P<br>a<br>r<br>t<br>n<br>e<br>r | S<br>Y<br>S<br>L<br>O<br>G | M<br>S<br>G<br>T<br>A<br>C | S<br>Y<br>S<br>O<br>U<br>T | S<br>Y<br>S<br>L<br>S<br>T | C<br>o<br>n<br>s<br>o<br>l<br>e | U<br>S<br>E<br>R<br>D<br>E<br>S<br>T | C<br>o<br>m<br>p<br>r<br>e<br>s<br>s | E<br>x<br>t<br>e<br>n<br>d | B<br>e<br>l<br>i |
|-------------------|--|---------------------------------|---------------------------------|---------------------------------|----------------------------|----------------------------|----------------------------|----------------------------|---------------------------------|--------------------------------------|--------------------------------------|----------------------------|------------------|
| K016              | PTRM , PRNM , BCAP ,<br>LTRM , USER  | R                               | D                               | +                               | +                          | +                          | +                          | +                          | +                               | +                                    | N                                    | N                          | N                |
| K017              | PTRM , PRNM , BCAP ,<br>LTRM , USER , TCVG ,<br>RCCC , RCDC , RCF2A ,<br>TAC | R                               | -                               | D                               | D                          | +                          | +                          | +                          | +                               | +                                    | Y                                    | N                          | N                |
| K018              | PTRM , PRNM , BCAP ,<br>LTRM , APPL  | R                               | +                               | -                               | +                          | +                          | +                          | +                          | +                               | +                                    | N                                    | N                          | N                |
| K019              | PTRM , PRNM , BCAP ,<br>LTRM , APPL  | R                               | D                               | -                               | +                          | +                          | +                          | +                          | +                               | +                                    | N                                    | N                          | N                |
| K020              | PTRM , PRNM , BCAP ,<br>LTRM , USER  | R                               | D                               | -                               | +                          | +                          | +                          | +                          | +                               | +                                    | N                                    | N                          | N                |
| K021              | PTRM , PRNM , BCAP ,<br>LTRM   | R                               | D                               | D                               | +                          | +                          | +                          | +                          | +                               | +                                    | N                                    | N                          | N                |
| K022              | PTRM , PRNM , BCAP ,<br>LTRM   | R                               | -                               | +                               | +                          | +                          | +                          | +                          | +                               | +                                    | Y                                    | N                          | N                |
| K023              | OMSG2  | R                               | D                               | +                               | -                          | -                          | -                          | -                          | -                               | -                                    | N                                    | N                          | N                |
| K024              | PTRM , PRNM , BCAP ,<br>LTRM , USER  | R                               | +                               | D                               | +                          | +                          | +                          | +                          | +                               | +                                    | N                                    | N                          | N                |
| K025              | PTRM , PRNM , BCAP ,<br>LTRM   | R                               | -                               | D                               | D                          | +                          | +                          | +                          | +                               | +                                    | Y                                    | N                          | N                |
| K026              | PTRM , PRNM , BCAP ,<br>LTRM , USER  | R                               | +                               | +                               | +                          | +                          | +                          | +                          | +                               | +                                    | N                                    | N                          | N                |
| K027              | PTRM , PRNM , BCAP ,<br>LTRM   | R                               | +                               | D                               | +                          | +                          | +                          | +                          | +                               | +                                    | N                                    | N                          | N                |
| K028              | PTRM , PRNM , BCAP ,<br>LTRM , USER , PAS1                                   | R                               | -                               | -                               | +                          | +                          | +                          | +                          | +                               | -                                    | N                                    | Y                          | N                |
| K029              | PTRM , PRNM , BCAP ,<br>LTRM , USER  | R                               | -                               | -                               | +                          | +                          | +                          | +                          | +                               | -                                    | N                                    | N                          | N                |
| K030 <sup>1</sup> | PTRM , PRNM , BCAP ,<br>LTRM , USER  | R                               | +                               | -                               | +                          | +                          | +                          | +                          | +                               | +                                    | N                                    | N                          | N                |
| K031 <sup>1</sup> | PTRM , PRNM , BCAP ,<br>LTRM , USER  | R                               | +                               | -                               | +                          | +                          | +                          | +                          | +                               | +                                    | N                                    | N                          | N                |

| MSG-Id | Inserts   | S<br>t<br>a<br>t<br>i<br>o<br>n | S<br>Y<br>S<br>L<br>I<br>N<br>E | P<br>a<br>r<br>t<br>n<br>e<br>r | S<br>Y<br>S<br>L<br>O<br>G | M<br>S<br>G<br>T<br>A<br>C | S<br>Y<br>S<br>O<br>U<br>T | S<br>Y<br>S<br>L<br>S<br>T | C<br>o<br>n<br>s<br>o<br>l<br>e | U<br>S<br>E<br>R<br>D<br>E<br>S<br>T | C<br>o<br>m<br>p<br>r<br>e<br>s<br>s | E<br>x<br>t<br>e<br>n<br>d | B<br>e<br>l<br>i |
|--------|---|---------------------------------|---------------------------------|---------------------------------|----------------------------|----------------------------|----------------------------|----------------------------|---------------------------------|--------------------------------------|--------------------------------------|----------------------------|------------------|
| K032   | CON , PRNM , BCAP ,<br>LPAP , USER , RCF1B ,<br>RCF2B                 | -                               | -                               | -                               | D                          | +                          | D                          | +                          | +                               | +                                    | N                                    | N                          | N                |
| K033   | PTRM , PRNM , BCAP ,<br>LTRM , USER , REST ,<br>GLOBALSG              | -                               | -                               | -                               | D                          | +                          | +                          | +                          | +                               | +                                    | N                                    | N                          | N                |
| K034   |   | R                               | R                               | +                               | -                          | -                          | -                          | -                          | -                               | -                                    | N                                    | N                          | N                |
| K035   |   | R                               | R                               | +                               | -                          | -                          | -                          | -                          | -                               | -                                    | N                                    | N                          | N                |
| K036   | PTRM , PRNM , BCAP ,<br>LTRM , RSLT , REA1                            | -                               | -                               | -                               | D                          | +                          | +                          | +                          | +                               | +                                    | N                                    | N                          | N                |
| K038   | SYN   | -                               | -                               | -                               | -                          | -                          | R                          | +                          | -                               | -                                    | Y                                    | N                          | N                |
| K039   | STRTPAR   | -                               | -                               | -                               | -                          | -                          | R                          | +                          | -                               | -                                    | Y                                    | N                          | N                |
| K040   | WLEV , PGPOOL   | -                               | -                               | -                               | D                          | +                          | R                          | +                          | +                               | +                                    | Y                                    | N                          | N                |
| K041   | WLEV , PGPOOL   | -                               | -                               | -                               | D                          | +                          | R                          | +                          | +                               | +                                    | Y                                    | N                          | N                |
| K042   |   | -                               | -                               | -                               | -                          | -                          | R                          | +                          | -                               | -                                    | Y                                    | N                          | N                |
| K043   | DMSE , FNAM   | -                               | -                               | -                               | D                          | +                          | R                          | D                          | +                               | +                                    | Y                                    | N                          | N                |
| K044   |   | -                               | -                               | -                               | -                          | -                          | R                          | +                          | -                               | -                                    | Y                                    | N                          | N                |
| K045   | PTRM , PRNM , BCAP ,<br>LTRM , PALTRM , CID                           | -                               | -                               | -                               | -                          | +                          | -                          | -                          | -                               | +                                    | N                                    | N                          | N                |
| K046   | PTRM , PRNM , BCAP ,<br>LTRM , PALTRM , CID ,<br>DPID , ERPRT , IMSG2 | -                               | -                               | -                               | +                          | +                          | +                          | +                          | +                               | +                                    | N                                    | N                          | N                |
| K047   | OPCD1 , RTCD  | -                               | -                               | -                               | -                          | -                          | R                          | +                          | -                               | -                                    | Y                                    | N                          | N                |
| K048   |   | -                               | -                               | -                               | -                          | -                          | R                          | +                          | -                               | -                                    | Y                                    | N                          | N                |
| K049   | RCCC2   | -                               | -                               | -                               | -                          | -                          | D                          | D                          | -                               | -                                    | Y                                    | N                          | N                |
| K050   | APPL , VERS , AMOD ,<br>TERM , OST1 , BMD1 ,<br>ATYP , FNOD           | -                               | -                               | -                               | D                          | +                          | R                          | +                          | +                               | +                                    | Y                                    | N                          | N                |
| K051   | APPL , VERS , AMOD ,<br>TERM , OST1 , BMD1 ,<br>ATYP , FNOD           | -                               | -                               | -                               | D                          | +                          | R                          | +                          | +                               | +                                    | Y                                    | N                          | N                |

| MSG-Id | Inserts   | S<br>t<br>a<br>t<br>i<br>o<br>n | S<br>Y<br>S<br>L<br>I<br>N<br>E | P<br>a<br>r<br>t<br>n<br>e<br>r | S<br>Y<br>S<br>L<br>O<br>G | M<br>S<br>G<br>T<br>A<br>C | S<br>Y<br>S<br>O<br>U<br>T | S<br>Y<br>S<br>L<br>S<br>T | C<br>o<br>n<br>s<br>o<br>l<br>e | U<br>S<br>E<br>R<br>D<br>E<br>S<br>T | C<br>o<br>m<br>p<br>r<br>e<br>s<br>s | E<br>x<br>t<br>e<br>n<br>d | B<br>e<br>l<br>i |
|--------|---|---------------------------------|---------------------------------|---------------------------------|----------------------------|----------------------------|----------------------------|----------------------------|---------------------------------|--------------------------------------|--------------------------------------|----------------------------|------------------|
| K052   | TASK , APPL , PID , STSK  | -                               | -                               | -                               | D                          | +                          | R                          | +                          | +                               | +                                    | Y                                    | N                          | N                |
| K053   | CNTR  | -                               | -                               | -                               | D                          | +                          | R                          | +                          | +                               | +                                    | Y                                    | N                          | N                |
| K054   |   | -                               | -                               | -                               | D                          | +                          | R                          | +                          | +                               | +                                    | Y                                    | N                          | N                |
| K055   | ATAC1 , RCCC , RCDC ,<br>USER , LTRM  | -                               | -                               | -                               | D                          | +                          | R                          | +                          | +                               | +                                    | Y                                    | N                          | N                |
| K056   | TASK , PID  | -                               | -                               | -                               | D                          | +                          | D                          | +                          | +                               | +                                    | Y                                    | N                          | N                |
| K057   |   | -                               | -                               | -                               | D                          | -                          | D                          | +                          | +                               | -                                    | Y                                    | N                          | N                |
| K058   | TASK , PID  | -                               | -                               | -                               | +                          | +                          | D                          | +                          | +                               | +                                    | Y                                    | N                          | N                |
| K059   |   | -                               | -                               | -                               | +                          | -                          | D                          | +                          | +                               | -                                    | Y                                    | N                          | N                |
| K060   | TRMA  | -                               | -                               | -                               | D                          | -                          | R                          | D                          | +                               | -                                    | Y                                    | N                          | N                |
| K061   | FNAM  | -                               | -                               | -                               | D                          | -                          | R                          | D                          | +                               | -                                    | Y                                    | N                          | N                |
| K062   |   | -                               | -                               | -                               | D                          | -                          | R                          | D                          | +                               | -                                    | Y                                    | N                          | N                |
| K063   | PTRM , PRNM , BCAP ,<br>LTRM , FMTN , RCF1A ,<br>RCF2A  | -                               | -                               | -                               | D                          | +                          | R                          | +                          | +                               | +                                    | Y                                    | N                          | N                |
| K064   | PTRM , PRNM , BCAP ,<br>LTRM , DEVC , FIL1A ,<br>FIL2A , FIL3 , VTRC ,<br>IMSG2 , REA1 , CBRC | -                               | -                               | -                               | D                          | +                          | +                          | +                          | +                               | +                                    | Y                                    | N                          | N                |
| K065   | PTRM , PRNM , BCAP ,<br>LTRM , FIL1B , FIL2B  | -                               | -                               | -                               | D                          | +                          | +                          | +                          | +                               | +                                    | N                                    | N                          | N                |
| K066   |   | -                               | -                               | -                               | -                          | -                          | R                          | +                          | -                               | -                                    | Y                                    | N                          | N                |
| K067   | MOD , ERCD1 , ERCD2 ,<br>OPCD2  | -                               | -                               | -                               | -                          | -                          | R                          | +                          | -                               | -                                    | Y                                    | N                          | N                |
| K068   | DBCON , DBV1 , DBV2   | -                               | -                               | -                               | -                          | -                          | R                          | +                          | -                               | -                                    | Y                                    | N                          | N                |
| K069   | PTRM , PRNM , BCAP ,<br>LTRM , COTM , REA4 ,<br>REA6  | -                               | -                               | -                               | D                          | +                          | +                          | +                          | +                               | +                                    | N                                    | N                          | N                |
| K070   | PTRM , PRNM , BCAP ,<br>LTRM , USER , COTM ,<br>CPTM , GLOBALSG                               | -                               | -                               | -                               | D                          | +                          | +                          | +                          | +                               | +                                    | N                                    | N                          | N                |



| MSG-Id | Inserts  | S<br>t<br>a<br>t<br>i<br>o<br>n | S<br>Y<br>S<br>L<br>I<br>N<br>E | P<br>a<br>r<br>t<br>n<br>e<br>r | S<br>Y<br>S<br>L<br>O<br>G | M<br>S<br>G<br>T<br>A<br>C | S<br>Y<br>S<br>O<br>U<br>T | S<br>Y<br>S<br>L<br>S<br>T | C<br>o<br>n<br>s<br>o<br>l<br>e | U<br>S<br>E<br>R<br>D<br>E<br>S<br>T | C<br>o<br>m<br>p<br>r<br>e<br>s<br>s | E<br>x<br>t<br>e<br>n<br>d | B<br>e<br>l<br>i |
|--------|--|---------------------------------|---------------------------------|---------------------------------|----------------------------|----------------------------|----------------------------|----------------------------|---------------------------------|--------------------------------------|--------------------------------------|----------------------------|------------------|
| K071   | OPCD1 , ERCD3 ,<br>DBTRAC , DBCON  | -                               | -                               | -                               | -                          | -                          | R                          | +                          | -                               | -                                    | Y                                    | N                          | N                |
| K072   | STMT   | -                               | -                               | -                               | -                          | -                          | D                          | D                          | -                               | -                                    | Y                                    | N                          | N                |
| K073   | ATTR , STMT , PROG   | -                               | -                               | -                               | -                          | -                          | D                          | D                          | -                               | -                                    | Y                                    | N                          | N                |
| K074   | CTYP , PROG , PVER   | -                               | -                               | -                               | D                          | +                          | R                          | +                          | +                               | +                                    | Y                                    | N                          | N                |
| K075   | CTYP , PROG , PVER ,<br>TASK , PID   | -                               | -                               | -                               | D                          | +                          | D                          | +                          | +                               | +                                    | Y                                    | N                          | N                |
| K076   | RCCC , RCDC , ADTC ,<br>USER , LTRM  | -                               | -                               | -                               | D                          | +                          | R                          | +                          | +                               | -                                    | Y                                    | N                          | N                |
| K077   | PTRM , PRNM , BCAP ,<br>LTRM , CLSIGT  | -                               | -                               | -                               | D                          | -                          | D                          | D                          | -                               | -                                    | Y                                    | N                          | N                |
| K078   | ERRNAME , ERRCODE ,<br>REA3  | -                               | -                               | -                               | -                          | -                          | R                          | D                          | -                               | -                                    | Y                                    | N                          | N                |
| K079   | REA2   | -                               | -                               | -                               | D                          | +                          | +                          | +                          | +                               | +                                    | Y                                    | N                          | N                |
| K080   |  | -                               | -                               | -                               | D                          | +                          | +                          | +                          | +                               | +                                    | Y                                    | N                          | N                |
| K081   | IMSG1 , OMSG1 , CONU ,<br>ATAC2 , LWRT , HITR ,<br>WTBF                      | -                               | -                               | -                               | D                          | +                          | +                          | +                          | +                               | +                                    | N                                    | N                          | N                |
| K082   | FNAM   | -                               | -                               | -                               | -                          | -                          | R                          | D                          | -                               | -                                    | Y                                    | N                          | N                |
| K083   | FNAM   | -                               | -                               | -                               | -                          | -                          | R                          | D                          | -                               | -                                    | Y                                    | N                          | N                |
| K084   | OBJ1 , VER1 , OBJ2 ,<br>VER2 , OST1 , BMD1 ,<br>OST2 , BMD2                  | -                               | -                               | -                               | -                          | -                          | R                          | D                          | -                               | -                                    | Y                                    | N                          | N                |
| K085   | FNKT   | -                               | -                               | -                               | -                          | -                          | R                          | D                          | -                               | -                                    | Y                                    | N                          | N                |
| K086   | PTRM , PRNM , BCAP ,<br>LTRM , USER , SYSD ,<br>USSD , FMH7 , AGUS           | -                               | -                               | -                               | D                          | +                          | +                          | +                          | +                               | +                                    | N                                    | N                          | N                |
| K087   | OPCD3 , ERCD4 , ERCD5  | -                               | -                               | -                               | -                          | -                          | R                          | +                          | -                               | -                                    | Y                                    | N                          | N                |
| K088   | LSES , RSES , LPAP ,<br>SRFG , PSQN , ESQS ,<br>EBSS , ESQR , ESRR ,<br>EBSR | -                               | -                               | -                               | D                          | +                          | +                          | +                          | +                               | +                                    | N                                    | N                          | N                |

| MSG-Id            | Inserts  | S<br>t<br>a<br>t<br>i<br>o<br>n | S<br>Y<br>S<br>L<br>I<br>N<br>E | P<br>a<br>r<br>t<br>n<br>e<br>r | S<br>Y<br>S<br>L<br>O<br>G | M<br>S<br>G<br>T<br>A<br>C | S<br>Y<br>S<br>O<br>U<br>T | S<br>Y<br>S<br>L<br>S<br>T | C<br>o<br>n<br>s<br>o<br>l<br>e | U<br>S<br>E<br>R<br>D<br>E<br>S<br>T | C<br>o<br>m<br>p<br>r<br>e<br>s<br>s | E<br>x<br>t<br>e<br>n<br>d | B<br>e<br>l<br>i |
|-------------------|--|---------------------------------|---------------------------------|---------------------------------|----------------------------|----------------------------|----------------------------|----------------------------|---------------------------------|--------------------------------------|--------------------------------------|----------------------------|------------------|
| K089              | GNDATE , GNTIME ,<br>DEST , GUSER , USER ,<br>DLDATE , DLTIME ,<br>CHAIN             | -                               | -                               | -                               | D                          | +                          | +                          | +                          | +                               | +                                    | N                                    | N                          | N                |
| K090              | DEST , USER , DLDATE ,<br>DLTIME   | -                               | -                               | -                               | D                          | +                          | +                          | +                          | +                               | +                                    | N                                    | N                          | N                |
| K091              | PTRM , PRNM , BCAP ,<br>LTRM , USER , REA7   | R                               | +                               | +                               | +                          | +                          | +                          | +                          | +                               | +                                    | N                                    | N                          | N                |
| K092              | PTRM , PRNM , BCAP ,<br>LTRM , USER , PAS1 ,<br>PAS2 , PAS3                          | R                               | -                               | -                               | +                          | +                          | +                          | +                          | +                               | -                                    | N                                    | Y                          | N                |
| K093              | PTRM , PRNM , BCAP ,<br>LTRM , USER , HSTACK ,<br>MSTACK                             | R                               | D                               | +                               | +                          | +                          | +                          | +                          | +                               | +                                    | Y                                    | N                          | N                |
| K094              | PTRM , PRNM , BCAP ,<br>LTRM , USER , RCF1B ,<br>REA4                                | -                               | -                               | -                               | D                          | +                          | +                          | +                          | +                               | +                                    | N                                    | N                          | N                |
| K095              |  | D                               | R                               | -                               | -                          | -                          | -                          | -                          | -                               | -                                    | N                                    | N                          | N                |
| K096              |  | R                               | R                               | -                               | -                          | -                          | -                          | -                          | -                               | -                                    | N                                    | N                          | N                |
| K097 <sup>1</sup> | PTRM , PRNM , BCAP ,<br>LTRM , USER  | R                               | -                               | -                               | +                          | +                          | +                          | +                          | +                               | +                                    | Y                                    | N                          | N                |
| K098              | PTRM , PRNM , BCAP ,<br>LTRM , USER , RCF1C ,<br>RCF2B                               | R                               | D                               | -                               | +                          | +                          | +                          | +                          | +                               | +                                    | N                                    | N                          | N                |
| K099              | MSG  | -                               | -                               | -                               | -                          | -                          | R                          | +                          | -                               | -                                    | Y                                    | N                          | N                |
| K101              | PTRM , PRNM , BCAP ,<br>LTRM , USER , REA1 ,<br>DEST                                 | R                               | D                               | +                               | D                          | +                          | D                          | +                          | +                               | +                                    | Y                                    | N                          | N                |
| K102              | CIW , CPC , CILC , CPM ,<br>CCC , CR0 , CR1 , CR2 ,<br>CR3 , CR4 , CDSPL ,<br>CAMODE | -                               | -                               | -                               | -                          | -                          | R                          | +                          | +                               | -                                    | N                                    | N                          | N                |

| MSG-Id | Inserts   | S<br>t<br>a<br>t<br>i<br>o<br>n | S<br>Y<br>S<br>L<br>I<br>N<br>E | P<br>a<br>r<br>t<br>n<br>e<br>r | S<br>Y<br>S<br>L<br>O<br>G | M<br>S<br>G<br>T<br>A<br>C | S<br>Y<br>S<br>O<br>U<br>T | S<br>Y<br>S<br>L<br>S<br>T | C<br>o<br>n<br>s<br>o<br>l<br>e | U<br>S<br>E<br>R<br>D<br>E<br>S<br>T | C<br>o<br>m<br>p<br>r<br>e<br>s<br>s | E<br>x<br>t<br>e<br>n<br>d | B<br>e<br>l<br>i |
|--------|---|---------------------------------|---------------------------------|---------------------------------|----------------------------|----------------------------|----------------------------|----------------------------|---------------------------------|--------------------------------------|--------------------------------------|----------------------------|------------------|
| K103   | CR5 , CR6 , CR7 , CR8 ,<br>CR9 , CR10 , CR11 , CR12<br>, CR13 , CR14 , CR15   | -                               | -                               | -                               | -                          | -                          | R                          | +                          | +                               | -                                    | N                                    | N                          | N                |
| K104   | UTMDEVT , LSES , LPAP<br>, AGUS , OCVST , OTAST<br>, ACTION , NCVST ,<br>NTAST , SESSCNTR,<br>VGCNTR , TACNTR ,<br>RCVDANNO , TACINDX ,<br>LTACINDX | -                               | -                               | -                               | D                          | +                          | +                          | +                          | +                               | +                                    | N                                    | N                          | N                |
| K105   | LSES , LPAP , AGUS ,<br>SYST  | -                               | -                               | -                               | D                          | +                          | +                          | +                          | +                               | +                                    | N                                    | N                          | N                |
| K106   | PTRM , PRNM , BCAP ,<br>LTRM , USER , DEVC ,<br>FIL1A , FIL2A , FIL3 ,<br>VTRC , CBRC , OMSG3 ,<br>FMTN , CCSN                                      | R                               | +                               | -                               | D                          | +                          | +                          | +                          | +                               | +                                    | Y                                    | N                          | N                |
| K107   | TTYP  | -                               | -                               | -                               | D                          | -                          | R                          | +                          | +                               | +                                    | Y                                    | N                          | N                |
| K108   | PTRM , PRNM , BCAP ,<br>LTRM , USER , KRRC ,<br>KRLH , KRPR , KRACT   | -                               | -                               | -                               | D                          | +                          | +                          | +                          | +                               | +                                    | Y                                    | N                          | N                |
| K109   | PTRM , PRNM , BCAP ,<br>LTRM , USER , KRRC ,<br>KRLH , KRPR , KRACT   | R                               | -                               | -                               | D                          | +                          | +                          | +                          | +                               | +                                    | Y                                    | N                          | N                |
| K110   | PTRM , PRNM , BCAP ,<br>LTRM , USER , KRRC ,<br>KRLH , KRPR   | R                               | -                               | -                               | D                          | +                          | +                          | +                          | +                               | +                                    | Y                                    | N                          | N                |
| K111   | PTRM , PRNM , BCAP ,<br>LTRM , USER   | R                               | -                               | -                               | +                          | +                          | +                          | +                          | +                               | +                                    | Y                                    | N                          | N                |
| K115   | PTRM , PRNM , BCAP ,<br>LTRM , SNPT , SNPR ,<br>SNLT , CCC , REA1 ,<br>ANNO   | -                               | -                               | -                               | R                          | +                          | +                          | +                          | +                               | +                                    | N                                    | N                          | N                |

| MSG-Id | Inserts  | S<br>t<br>a<br>t<br>i<br>o<br>n | S<br>Y<br>S<br>L<br>I<br>N<br>E | P<br>a<br>r<br>t<br>n<br>e<br>r | S<br>Y<br>S<br>L<br>O<br>G | M<br>S<br>G<br>T<br>A<br>C | S<br>Y<br>S<br>O<br>U<br>T | S<br>Y<br>S<br>L<br>S<br>T | C<br>o<br>n<br>s<br>o<br>l<br>e | U<br>S<br>E<br>R<br>D<br>E<br>S<br>T | C<br>o<br>m<br>p<br>r<br>e<br>s<br>s | E<br>x<br>t<br>e<br>n<br>d | B<br>e<br>l<br>i |
|--------|--|---------------------------------|---------------------------------|---------------------------------|----------------------------|----------------------------|----------------------------|----------------------------|---------------------------------|--------------------------------------|--------------------------------------|----------------------------|------------------|
| K116   | PTRM , PRNM , BCAP ,<br>LTRM , SNPT , SNPR ,<br>SNLT , USER , REA1                           | -                               | -                               | -                               | +                          | +                          | +                          | +                          | +                               | +                                    | N                                    | N                          | N                |
| K117   | PTRM , PRNM , BCAP ,<br>LTRM , SNPT , SNPR ,<br>SNLT , USER , REA1                           | -                               | -                               | -                               | +                          | +                          | +                          | +                          | +                               | +                                    | N                                    | N                          | N                |
| K119   | OSLPAP , USER , TAC ,<br>DIA1 , DIA2 , DIA3 ,<br>SESSCNTR , VGCNTR ,<br>TACNTR , AAIS , AAID | -                               | -                               | -                               | D                          | +                          | +                          | +                          | +                               | +                                    | Y                                    | N                          | N                |
| K120   | PTRM , PRNM , BCAP ,<br>LTRM , USER  | R                               | +                               | -                               | D                          | +                          | +                          | +                          | +                               | +                                    | N                                    | N                          | N                |
| K121   | PTRM , PRNM , BCAP ,<br>LTRM , USER , PAS1 ,<br>PAS2 , PAS3 , NUMDAYS                        | R                               | -                               | -                               | +                          | +                          | +                          | +                          | +                               | -                                    | N                                    | Y                          | N                |
| K122   | PTRM , PRNM , BCAP ,<br>LTRM , USER ,<br>NUMDAYS   | +                               | R                               | -                               | -                          | -                          | -                          | -                          | -                               | -                                    | Y                                    | N                          | N                |
| K123   | LTRM , TAC , USER  | R                               | +                               | -                               | D                          | +                          | +                          | +                          | +                               | +                                    | N                                    | N                          | N                |
| K124   | RCXAPTP , PHAXAPTP   | -                               | -                               | -                               | D                          | -                          | D                          | D                          | +                               | -                                    | Y                                    | N                          | N                |
| K125   | PTRM , PRNM , BCAP ,<br>LTRM , USER  | R                               | +                               | -                               | D                          | +                          | +                          | +                          | +                               | +                                    | Y                                    | N                          | N                |
| K126   | SATRC  | -                               | -                               | -                               | D                          | +                          | D                          | D                          | +                               | +                                    | N                                    | N                          | N                |
| K127   | ERCD6  | -                               | -                               | -                               | -                          | -                          | R                          | +                          | -                               | -                                    | Y                                    | N                          | N                |
| K128   | CON , PRNM , BCAP ,<br>LPAP , LSES , REA1 ,<br>RCDC , TAC                                    | -                               | -                               | -                               | D                          | +                          | +                          | +                          | +                               | +                                    | N                                    | N                          | N                |
| K129   | CMD  | -                               | -                               | -                               | -                          | -                          | R                          | +                          | -                               | -                                    | Y                                    | N                          | N                |
| K130   | TPRIO , TASK   | -                               | -                               | -                               | D                          | +                          | +                          | +                          | +                               | +                                    | Y                                    | N                          | N                |
| K132   | OBJ1 , OBJ2  | -                               | -                               | -                               | -                          | -                          | R                          | +                          | -                               | -                                    | Y                                    | N                          | N                |
| K133   | EXIT   | -                               | -                               | -                               | -                          | -                          | R                          | +                          | -                               | -                                    | Y                                    | N                          | N                |
| K134   | DEST , NMSG  | -                               | -                               | -                               | D                          | +                          | +                          | +                          | +                               | +                                    | Y                                    | N                          | N                |

| MSG-Id | Inserts   | S<br>t<br>a<br>t<br>i<br>o<br>n | S<br>Y<br>S<br>L<br>I<br>N<br>E | P<br>a<br>r<br>t<br>n<br>e<br>r | S<br>Y<br>S<br>L<br>O<br>G | M<br>S<br>G<br>T<br>A<br>C | S<br>Y<br>S<br>O<br>U<br>T | S<br>Y<br>S<br>L<br>S<br>T | C<br>o<br>n<br>s<br>o<br>l<br>e | U<br>S<br>E<br>R<br>D<br>E<br>S<br>T | C<br>o<br>m<br>p<br>r<br>e<br>s<br>s | E<br>x<br>t<br>e<br>n<br>d | B<br>e<br>l<br>i |
|--------|---|---------------------------------|---------------------------------|---------------------------------|----------------------------|----------------------------|----------------------------|----------------------------|---------------------------------|--------------------------------------|--------------------------------------|----------------------------|------------------|
| K135   | PTRM , PRNM , BCAP ,<br>LTRM , UPCREAS ,<br>UPCSTAT , UPCPROT ,<br>UPVENC1 , UPPENC2                    | -                               | -                               | -                               | D                          | +                          | +                          | +                          | +                               | +                                    | N                                    | N                          | N                |
| K136   | FNAM  | -                               | -                               | -                               | -                          | -                          | D                          | +                          | +                               | +                                    | Y                                    | N                          | N                |
| K137   | FNAM  | -                               | -                               | -                               | +                          | +                          | D                          | +                          | +                               | +                                    | Y                                    | N                          | N                |
| K138   | FNAM  | -                               | -                               | -                               | -                          | +                          | D                          | +                          | +                               | +                                    | Y                                    | N                          | N                |
| K139   | FNAM  | -                               | -                               | -                               | +                          | +                          | D                          | +                          | D                               | +                                    | Y                                    | N                          | N                |
| K140   | PTRM , PRNM , BCAP ,<br>LTRM , MXP1 , MXP2  | -                               | -                               | -                               | D                          | +                          | +                          | +                          | +                               | +                                    | Y                                    | N                          | N                |
| K141   | PTRM , PRNM , BCAP ,<br>LTRM , MXP1   | -                               | -                               | -                               | D                          | +                          | +                          | +                          | +                               | +                                    | Y                                    | N                          | N                |
| K142   | PTRM , PRNM , BCAP ,<br>LTRM , MXPT , MXPR ,<br>MXLT  | -                               | -                               | -                               | D                          | +                          | +                          | +                          | +                               | +                                    | Y                                    | N                          | N                |
| K143   | PTRM , PRNM , BCAP ,<br>LTRM , STS1 , STS2 ,<br>STS3 , STS4   | -                               | -                               | -                               | D                          | +                          | +                          | +                          | +                               | +                                    | Y                                    | N                          | N                |
| K144   | PTRM , PRNM , BCAP ,<br>LTRM , DEVC , FIL1A ,<br>FIL2A , FIL3 , VTRC ,<br>CBRC , OMSG3 , FMTN ,<br>CCSN | -                               | -                               | -                               | D                          | +                          | R                          | +                          | +                               | +                                    | Y                                    | N                          | N                |
| K145   | PTRM , PRNM , BCAP ,<br>LTRM , USER   | R                               | +                               | +                               | +                          | +                          | +                          | +                          | +                               | +                                    | N                                    | N                          | N                |
| K146   | BCMOPCD , BCMRTCD ,<br>STDHEAD , TASK , BCAP  | -                               | -                               | -                               | D                          | +                          | +                          | +                          | +                               | +                                    | Y                                    | N                          | N                |
| K147   | PTRM , PRNM , BCAP ,<br>LTRM , USER , REA7 ,<br>USRTYPE   | -                               | -                               | -                               | D                          | +                          | D                          | +                          | +                               | +                                    | Y                                    | N                          | N                |
| K149   | DIA5  | -                               | -                               | -                               | -                          | -                          | R                          | +                          | +                               | -                                    | Y                                    | N                          | N                |

| MSG-Id | Inserts  | S<br>t<br>a<br>t<br>i<br>o<br>n | S<br>Y<br>S<br>L<br>I<br>N<br>E | P<br>a<br>r<br>t<br>n<br>e<br>r | S<br>Y<br>S<br>L<br>O<br>G | M<br>S<br>G<br>T<br>A<br>C | S<br>Y<br>S<br>O<br>U<br>T | S<br>Y<br>S<br>L<br>S<br>T | C<br>o<br>n<br>s<br>o<br>l<br>e | U<br>S<br>E<br>R<br>D<br>E<br>S<br>T | C<br>o<br>m<br>p<br>r<br>e<br>s<br>s | E<br>x<br>t<br>e<br>n<br>d | B<br>e<br>l<br>i |
|--------|--|---------------------------------|---------------------------------|---------------------------------|----------------------------|----------------------------|----------------------------|----------------------------|---------------------------------|--------------------------------------|--------------------------------------|----------------------------|------------------|
| K150   | PTRM , PRNM , BCAP ,<br>LTRM , RSOANNO ,<br>RSOOPC , RSOMSG ,<br>RSORC , RSO2RC ,<br>STDHEAD             | -                               | -                               | -                               | D                          | +                          | +                          | +                          | +                               | +                                    | Y                                    | N                          | N                |
| K151   | IDEFRC , DMSE , FNAM   | -                               | -                               | -                               | D                          | +                          | D                          | D                          | +                               | +                                    | Y                                    | N                          | N                |
| K152   | COND , MTYPE , OSLPAP<br>, USER , LTAC , AAIS ,<br>AAID , SESSCNTR,<br>VGCNTR , TACNTR                   | -                               | -                               | -                               | D                          | +                          | +                          | +                          | +                               | +                                    | Y                                    | N                          | N                |
| K153   | PTRM , PRNM , BCAP ,<br>LTRM , USER  | -                               | -                               | -                               | -                          | -                          | +                          | +                          | -                               | -                                    | N                                    | N                          | N                |
| K154   | PTRM , PRNM , BCAP ,<br>LTRM , TCPCL , TCPRC   | -                               | -                               | -                               | D                          | +                          | D                          | +                          | +                               | +                                    | N                                    | N                          | N                |
| K155   | PTRM , PRNM , BCAP ,<br>LTRM , USER , PAS1 ,<br>PAS2 , PAS3  | R                               | -                               | -                               | +                          | +                          | +                          | +                          | +                               | -                                    | N                                    | Y                          | N                |
| K156   | RSLT   | -                               | -                               | -                               | D                          | +                          | +                          | R                          | +                               | +                                    | N                                    | N                          | N                |
| K157   | PTRM , PRNM , BCAP ,<br>ANNO , STDRC , SSORC<br>, STDHEAD , SSINCID ,<br>SSOUTCID , SSTYPNAM,<br>SSENNAM | -                               | -                               | -                               | D                          | +                          | +                          | +                          | +                               | +                                    | Y                                    | N                          | N                |
| K158   | PTRM , PRNM , BCAP ,<br>LTRM , USER , CPUTEXT<br>, CPUBEGIN , CPUEND ,<br>CPUUSED , CPUCLNT ,<br>CPUREAS | -                               | -                               | -                               | D                          | +                          | +                          | +                          | +                               | +                                    | Y                                    | N                          | N                |
| K159   | USER , ENCPW   | -                               | -                               | -                               | +                          | +                          | +                          | +                          | +                               | -                                    | Y                                    | N                          | N                |

| MSG-Id | Inserts  | S<br>t<br>a<br>t<br>i<br>o<br>n | S<br>Y<br>S<br>L<br>I<br>N<br>E | P<br>a<br>r<br>t<br>n<br>e<br>r | S<br>Y<br>S<br>L<br>O<br>G | M<br>S<br>G<br>T<br>A<br>C | S<br>Y<br>S<br>O<br>U<br>T | S<br>Y<br>S<br>L<br>S<br>T | C<br>o<br>n<br>s<br>o<br>l<br>e | U<br>S<br>E<br>R<br>D<br>E<br>S<br>T | C<br>o<br>m<br>p<br>r<br>e<br>s<br>s | E<br>x<br>t<br>e<br>n<br>d | B<br>e<br>l<br>i |
|--------|--|---------------------------------|---------------------------------|---------------------------------|----------------------------|----------------------------|----------------------------|----------------------------|---------------------------------|--------------------------------------|--------------------------------------|----------------------------|------------------|
| K160   | PTRM , PRNM , BCAP ,<br>LTRM , USER , TCVG ,<br>TAC , TACNTR ,<br>RBCAUSER, RCCC ,<br>RCDC , TASK ,<br>SESSCNTR, VGCNTR ,<br>LTHGTRID, GTRID , PID | -                               | -                               | -                               | D                          | +                          | +                          | +                          | +                               | +                                    | Y                                    | N                          | N                |
| K161   | TASK , PID   | -                               | -                               | -                               | +                          | +                          | +                          | +                          | +                               | -                                    | N                                    | N                          | N                |
| K162   | TASK , IOPG , IOMS , PID   | -                               | -                               | -                               | D                          | -                          | R                          | D                          | +                               | -                                    | Y                                    | N                          | N                |
| K163   | TASK , IOPG , IOMS , PID   | -                               | -                               | -                               | D                          | +                          | R                          | D                          | +                               | -                                    | Y                                    | N                          | N                |
| K164   | FNAM   | -                               | -                               | -                               | +                          | +                          | D                          | +                          | +                               | +                                    | N                                    | N                          | N                |
| K165   | FNAM   | -                               | -                               | -                               | +                          | +                          | +                          | D                          | +                               | +                                    | N                                    | N                          | N                |
| K166   | FNAM , RCHX , SYSFILE  | -                               | -                               | -                               | R                          | +                          | D                          | D                          | +                               | +                                    | N                                    | N                          | N                |
| K167   |  | -                               | -                               | -                               | +                          | +                          | D                          | D                          | +                               | +                                    | Y                                    | N                          | N                |
| K169   | ACTION , IDX1 , HST1 ,<br>STATE , IDX2 , HST2 ,<br>IDX3 , HST3 , NNM1 ,<br>NNM2 , NNM3   | -                               | -                               | -                               | R                          | -                          | R                          | D                          | +                               | -                                    | Y                                    | N                          | N                |
| K170   | DTTM , STATE   | -                               | -                               | -                               | R                          | -                          | R                          | D                          | +                               | -                                    | Y                                    | N                          | N                |
| K171   | HST1 , XCS1 , XCS2   | -                               | -                               | -                               | R                          | -                          | R                          | D                          | +                               | -                                    | Y                                    | N                          | N                |
| K174   | DIA1   | -                               | -                               | -                               | R                          | -                          | R                          | D                          | +                               | -                                    | Y                                    | N                          | N                |
| K175   | FNAM   | -                               | -                               | -                               | R                          | -                          | R                          | D                          | +                               | -                                    | Y                                    | N                          | N                |
| K176   | PRCN , MSG2 , RCHX   | -                               | -                               | -                               | R                          | +                          | R                          | D                          | +                               | +                                    | Y                                    | N                          | N                |
| K178   | ACTION , STATE , STA2 ,<br>PGS1 , PGS2 , SWNR  | -                               | -                               | -                               | R                          | -                          | R                          | D                          | +                               | -                                    | Y                                    | N                          | N                |
| K179   |  | -                               | -                               | -                               | R                          | +                          | D                          | D                          | +                               | +                                    | Y                                    | N                          | N                |
| K180   |  | -                               | -                               | -                               | R                          | +                          | D                          | D                          | +                               | +                                    | Y                                    | N                          | N                |
| K181   | FNAM   | -                               | -                               | -                               | R                          | +                          | D                          | D                          | +                               | +                                    | Y                                    | N                          | N                |
| K182   | FNAM   | -                               | -                               | -                               | R                          | +                          | D                          | D                          | +                               | +                                    | Y                                    | N                          | N                |
| K183   | FNAM   | -                               | -                               | -                               | R                          | +                          | D                          | D                          | +                               | +                                    | Y                                    | N                          | N                |
| K184   |  | -                               | -                               | -                               | R                          | +                          | D                          | D                          | +                               | +                                    | Y                                    | N                          | N                |

| MSG-Id | Inserts                                    | S<br>t<br>a<br>t<br>i<br>o<br>n | S<br>Y<br>S<br>L<br>I<br>N<br>E | P<br>a<br>r<br>t<br>n<br>e<br>r | S<br>Y<br>S<br>L<br>O<br>G | M<br>S<br>G<br>T<br>A<br>C | S<br>Y<br>S<br>O<br>U<br>T | S<br>Y<br>S<br>L<br>S<br>T | C<br>o<br>n<br>s<br>o<br>l<br>e | U<br>S<br>E<br>R<br>D<br>E<br>S<br>T | C<br>o<br>m<br>p<br>r<br>e<br>s<br>s | E<br>x<br>t<br>e<br>n<br>d | B<br>e<br>l<br>i |
|--------|--|---------------------------------|---------------------------------|---------------------------------|----------------------------|----------------------------|----------------------------|----------------------------|---------------------------------|--------------------------------------|--------------------------------------|----------------------------|------------------|
| K185   |  | -                               | -                               | -                               | R                          | +                          | D                          | D                          | +                               | +                                    | Y                                    | N                          | N                |
| K186   |  | -                               | -                               | -                               | R                          | +                          | D                          | D                          | +                               | +                                    | Y                                    | N                          | N                |
| K187   | FNAM                                       | -                               | -                               | -                               | R                          | +                          | D                          | D                          | +                               | +                                    | Y                                    | N                          | N                |
| K188   | OBJ1 , DTTM , OBJ2 ,<br>DTM2               | -                               | -                               | -                               | R                          | -                          | R                          | D                          | +                               | -                                    | Y                                    | N                          | N                |
| K189   | PTRM , PRNM , BCAP ,<br>LTRM , USER , HST1 | R                               | +                               | -                               | D                          | +                          | +                          | +                          | +                               | +                                    | Y                                    | N                          | N                |
| K190   | DIA1 , INF1 , INF2 , SUFF                  | -                               | -                               | -                               | R                          | -                          | R                          | D                          | +                               | -                                    | Y                                    | N                          | N                |
| K191   | SUFF , RQM                                 | -                               | -                               | -                               | D                          | -                          | D                          | D                          | +                               | -                                    | Y                                    | N                          | N                |
| K192   | NNM1 , HST1 , RSPTC                        | -                               | -                               | -                               | -                          | -                          | D                          | D                          | -                               | -                                    | Y                                    | N                          | N                |
| K193   | PTCID , USER , LPAP ,<br>LSES , USTYPPTC   | -                               | -                               | -                               | D                          | -                          | D                          | D                          | +                               | -                                    | Y                                    | N                          | N                |
| K194   | GBLNBR , ULLNBR                            | -                               | -                               | -                               | D                          | -                          | D                          | D                          | +                               | -                                    | Y                                    | N                          | N                |
| K195   | MSG2                                       | +                               | +                               | +                               | +                          | +                          | +                          | +                          | +                               | +                                    | N                                    | N                          | N                |
| K196   | MSG2                                       | +                               | +                               | +                               | +                          | +                          | +                          | +                          | +                               | +                                    | N                                    | N                          | N                |
| K197   | MSG2                                       | +                               | +                               | +                               | +                          | +                          | +                          | +                          | +                               | +                                    | N                                    | N                          | N                |
| K198   | MSG2                                       | +                               | +                               | +                               | +                          | +                          | +                          | +                          | +                               | +                                    | N                                    | N                          | N                |
| K199   | MSG2                                       | +                               | +                               | +                               | +                          | +                          | +                          | +                          | +                               | +                                    | N                                    | N                          | N                |
| K200   | MSG2                                       | -                               | -                               | -                               | +                          | +                          | +                          | +                          | +                               | +                                    | N                                    | N                          | N                |
| K201   | TSNPID , XASPEC                            | -                               | -                               | -                               | -                          | -                          | R                          | D                          | -                               | -                                    | Y                                    | N                          | N                |
| K202   | TSNPID , INSTNUM ,<br>TEXT32 , RMSTAT      | -                               | -                               | -                               | -                          | -                          | R                          | D                          | -                               | -                                    | Y                                    | N                          | N                |
| K203   | TSNPID , TEXT32 ,<br>INSTNUM , RTAANZ      | -                               | -                               | -                               | -                          | -                          | R                          | D                          | -                               | -                                    | Y                                    | N                          | N                |
| K204   | TSNPID , INTTAID ,<br>XATXT                | -                               | -                               | -                               | -                          | -                          | R                          | D                          | -                               | -                                    | Y                                    | N                          | N                |
| K205   | TSNPID , INTTAID ,<br>XATXT                | -                               | -                               | -                               | -                          | -                          | R                          | D                          | -                               | -                                    | Y                                    | N                          | N                |
| K206   | TSNPID , INTTAID ,<br>XATXT                | -                               | -                               | -                               | -                          | -                          | R                          | D                          | -                               | -                                    | Y                                    | N                          | N                |



| MSG-Id | Inserts  | S<br>t<br>a<br>t<br>i<br>o<br>n | S<br>Y<br>S<br>L<br>I<br>N<br>E | P<br>a<br>r<br>t<br>n<br>e<br>r | S<br>Y<br>S<br>L<br>O<br>G | M<br>S<br>G<br>T<br>A<br>C | S<br>Y<br>S<br>O<br>U<br>T | S<br>Y<br>S<br>L<br>S<br>T | C<br>o<br>n<br>s<br>o<br>l<br>e | U<br>S<br>E<br>R<br>D<br>E<br>S<br>T | C<br>o<br>m<br>p<br>r<br>e<br>s<br>s | E<br>x<br>t<br>e<br>n<br>d | B<br>e<br>l<br>l |
|--------|--|---------------------------------|---------------------------------|---------------------------------|----------------------------|----------------------------|----------------------------|----------------------------|---------------------------------|--------------------------------------|--------------------------------------|----------------------------|------------------|
| K207   | TSNPID , INTTAID ,<br>INSTNUM                    | -                               | -                               | -                               | -                          | -                          | R                          | D                          | -                               | -                                    | Y                                    | N                          | N                |
| K210   | TSNPID , XATXT ,<br>TEXT32 , INSTNUM             | -                               | -                               | -                               | -                          | -                          | R                          | D                          | -                               | -                                    | Y                                    | N                          | N                |
| K211   | TSNPID , XATXT ,<br>TEXT32 , INSTNUM             | -                               | -                               | -                               | -                          | -                          | R                          | D                          | -                               | -                                    | Y                                    | N                          | N                |
| K212   | TSNPID , XATXT ,<br>XAFLAG , INTTAID             | -                               | -                               | -                               | -                          | -                          | R                          | D                          | -                               | -                                    | Y                                    | N                          | N                |
| K213   | TSNPID , XATXT ,<br>XAFLAG , INTTAID             | -                               | -                               | -                               | -                          | -                          | R                          | D                          | -                               | -                                    | Y                                    | N                          | N                |
| K214   | TSNPID , XATXT ,<br>INTTAID                      | -                               | -                               | -                               | -                          | -                          | R                          | D                          | -                               | -                                    | Y                                    | N                          | N                |
| K215   | TSNPID , XATXT ,<br>INTTAID                      | -                               | -                               | -                               | -                          | -                          | R                          | D                          | -                               | -                                    | Y                                    | N                          | N                |
| K216   | TSNPID , XATXT ,<br>TEXT32 , INSTNUM             | -                               | -                               | -                               | -                          | -                          | R                          | D                          | -                               | -                                    | Y                                    | N                          | N                |
| K217   | TSNPID , XATXT ,<br>INTTAID                      | -                               | -                               | -                               | -                          | -                          | R                          | D                          | -                               | -                                    | Y                                    | N                          | N                |
| K218   | TSNPID , XATXT ,<br>INTTAID                      | -                               | -                               | -                               | -                          | -                          | R                          | D                          | -                               | -                                    | Y                                    | N                          | N                |
| K220   | TSNPID , TEXT32                                  | -                               | -                               | -                               | -                          | -                          | R                          | D                          | -                               | -                                    | Y                                    | N                          | N                |
| K221   | TSNPID , TEXT32                                  | -                               | -                               | -                               | -                          | -                          | R                          | D                          | -                               | -                                    | Y                                    | N                          | N                |
| K222   | TSNPID , XASPEC ,<br>TEXT32                      | -                               | -                               | -                               | -                          | -                          | R                          | D                          | -                               | -                                    | Y                                    | N                          | N                |
| K223   | TSNPID   | -                               | -                               | -                               | -                          | -                          | R                          | D                          | -                               | -                                    | Y                                    | N                          | N                |
| K224   | TSNPID , XACALL ,<br>XATXT , TEXT32 ,<br>INSTNUM | -                               | -                               | -                               | -                          | -                          | R                          | D                          | -                               | -                                    | Y                                    | N                          | N                |
| K225   | TSNPID , XADBC1 ,<br>XADBC2                      | -                               | -                               | -                               | -                          | -                          | R                          | D                          | -                               | -                                    | Y                                    | N                          | N                |
| K230   | TSNPID , TEXT32                                  | -                               | -                               | -                               | -                          | -                          | R                          | D                          | -                               | -                                    | Y                                    | N                          | N                |
| K231   | TSNPID   | -                               | -                               | -                               | -                          | -                          | R                          | D                          | -                               | -                                    | Y                                    | N                          | N                |

| MSG-Id | Inserts   | S<br>t<br>a<br>t<br>i<br>o<br>n | S<br>Y<br>S<br>L<br>I<br>N<br>E | P<br>a<br>r<br>t<br>n<br>e<br>r | S<br>Y<br>S<br>L<br>O<br>G | M<br>S<br>G<br>T<br>A<br>C | S<br>Y<br>S<br>O<br>U<br>T | S<br>Y<br>S<br>L<br>S<br>T | C<br>o<br>n<br>s<br>o<br>l<br>e | U<br>S<br>E<br>R<br>D<br>E<br>S<br>T | C<br>o<br>m<br>p<br>r<br>e<br>s<br>s | E<br>x<br>t<br>e<br>n<br>d | B<br>e<br>l<br>l |
|--------|---|---------------------------------|---------------------------------|---------------------------------|----------------------------|----------------------------|----------------------------|----------------------------|---------------------------------|--------------------------------------|--------------------------------------|----------------------------|------------------|
| K232   | TSNPID  | -                               | -                               | -                               | -                          | -                          | R                          | D                          | -                               | -                                    | Y                                    | N                          | N                |
| K233   | TSNPID , INSTNUM ,<br>XACALL , DBCALL ,<br>XATXT , LTHGTRID,<br>GTRID | -                               | -                               | -                               | D                          | +                          | +                          | +                          | +                               | +                                    | Y                                    | N                          | N                |
| K234   | FNAM , ELEM , EVER ,<br>LMSTYPE , PLARC ,<br>DMSRC                    | -                               | -                               | -                               | D                          | +                          | D                          | D                          | +                               | +                                    | Y                                    | N                          | N                |
| K235   | TCPCL , PRNM , TCPRC ,<br>TCPMS , IPADDR                              | -                               | -                               | -                               | D                          | +                          | D                          | +                          | +                               | +                                    | Y                                    | N                          | N                |
| K251   | IMPVER , FBASUPD ,<br>DEFVER  | -                               | -                               | -                               | D                          | +                          | D                          | D                          | +                               | +                                    | Y                                    | N                          | N                |
| K252   | UPDERR  | -                               | -                               | -                               | D                          | +                          | D                          | D                          | +                               | +                                    | Y                                    | N                          | N                |
| K255   | DMSE , FNAM   | -                               | -                               | -                               | D                          | +                          | D                          | D                          | +                               | +                                    | Y                                    | N                          | N                |
| K256   | FNAM  | -                               | -                               | -                               | D                          | +                          | D                          | D                          | +                               | +                                    | Y                                    | N                          | N                |
| K257   |   | -                               | -                               | -                               | D                          | +                          | D                          | D                          | +                               | +                                    | Y                                    | N                          | N                |
| K258   | FNAM  | -                               | -                               | -                               | D                          | +                          | D                          | D                          | +                               | +                                    | Y                                    | N                          | N                |
| K260   | DEFVER , FBASUPD  | -                               | -                               | -                               | D                          | +                          | D                          | D                          | +                               | +                                    | Y                                    | N                          | N                |
| K261   | FNAM  | -                               | -                               | -                               | D                          | +                          | D                          | D                          | +                               | +                                    | Y                                    | N                          | N                |
| K262   | FNAM  | -                               | -                               | -                               | D                          | +                          | D                          | D                          | +                               | +                                    | Y                                    | N                          | N                |
| K263   | FNAM  | -                               | -                               | -                               | D                          | +                          | D                          | D                          | +                               | +                                    | Y                                    | N                          | N                |
| K269   | OBJ1 , OST1 , BMD1 ,<br>OBJ3 , OST2 , BMD2                            | -                               | -                               | -                               | D                          | +                          | D                          | D                          | +                               | +                                    | Y                                    | N                          | N                |
| K273   | TRMA , UPDMODUL   | -                               | -                               | -                               | D                          | +                          | D                          | D                          | +                               | +                                    | Y                                    | N                          | N                |
| K274   |   | -                               | -                               | -                               | D                          | +                          | D                          | D                          | +                               | +                                    | Y                                    | N                          | N                |
| K277   |   | -                               | -                               | -                               | D                          | +                          | D                          | D                          | +                               | +                                    | Y                                    | N                          | N                |
| K278   |   | -                               | -                               | -                               | D                          | +                          | D                          | D                          | +                               | +                                    | Y                                    | N                          | N                |
| K279   |   | -                               | -                               | -                               | D                          | +                          | D                          | D                          | +                               | +                                    | Y                                    | N                          | N                |
| K300   | UPDPRO , PGPOOL   | -                               | -                               | -                               | D                          | +                          | D                          | D                          | +                               | +                                    | Y                                    | N                          | N                |
| K303   | UKCOP , UKCRN ,<br>UPDTYP , UKCLM                                     | -                               | -                               | -                               | D                          | +                          | D                          | D                          | +                               | +                                    | N                                    | N                          | N                |

| MSG-Id | Inserts   | S<br>t<br>a<br>t<br>i<br>o<br>n | S<br>Y<br>S<br>L<br>I<br>N<br>E | P<br>a<br>r<br>t<br>n<br>e<br>r | S<br>Y<br>S<br>L<br>O<br>G | M<br>S<br>G<br>T<br>A<br>C | S<br>Y<br>S<br>O<br>U<br>T | S<br>Y<br>S<br>L<br>S<br>T | C<br>o<br>n<br>s<br>o<br>l<br>e | U<br>S<br>E<br>R<br>D<br>E<br>S<br>T | C<br>o<br>m<br>p<br>r<br>e<br>s<br>s | E<br>x<br>t<br>e<br>n<br>d | B<br>e<br>l<br>i |
|--------|---|---------------------------------|---------------------------------|---------------------------------|----------------------------|----------------------------|----------------------------|----------------------------|---------------------------------|--------------------------------------|--------------------------------------|----------------------------|------------------|
| K304   | USER , TACTYPE ,<br>UKCHSTA   | -                               | -                               | -                               | D                          | +                          | D                          | D                          | +                               | +                                    | N                                    | N                          | N                |
| K305   | UPDTYP , PGS1 , PGS2 ,<br>UKCRN , PGPOOL                                      | -                               | -                               | -                               | D                          | +                          | D                          | D                          | +                               | +                                    | Y                                    | N                          | N                |
| K306   | UPDTYP , PGS1 ,<br>PGPOOL   | -                               | -                               | -                               | D                          | +                          | D                          | D                          | +                               | +                                    | Y                                    | N                          | N                |
| K310   | UPDTYP , UKCRN  | -                               | -                               | -                               | D                          | +                          | D                          | D                          | +                               | +                                    | N                                    | N                          | N                |
| K311   | UPDTYP , UKCRN  | -                               | -                               | -                               | D                          | +                          | D                          | D                          | +                               | +                                    | N                                    | N                          | N                |
| K314   |   | -                               | -                               | -                               | D                          | +                          | D                          | D                          | +                               | +                                    | N                                    | N                          | N                |
| K317   | UKCOP , UKCRN ,<br>UPDTYP , UKCLM ,<br>RCCC , RCDC , LTRM ,<br>USER           | -                               | -                               | -                               | D                          | +                          | D                          | D                          | +                               | +                                    | N                                    | N                          | N                |
| K318   | UPDTYP , UKCRN , LTRM<br>, USER   | -                               | -                               | -                               | D                          | +                          | D                          | D                          | +                               | +                                    | N                                    | N                          | N                |
| K320   | USER , TACTYPE ,<br>UERCODE , UERINFO ,<br>RCDC                               | -                               | -                               | -                               | D                          | +                          | D                          | D                          | +                               | +                                    | N                                    | N                          | N                |
| P001   | XPFUNC , ACPNT ,<br>XPRET , XPERR ,<br>XP1INFO , XP2INFO ,<br>XPCORR          | -                               | -                               | -                               | D                          | +                          | +                          | +                          | +                               | +                                    | Y                                    | N                          | N                |
| P002   | XPFUNC , ACPNT ,<br>OSLPAP , XPRET ,<br>XPERR , XP1INFO ,<br>XP2INFO , XPCORR | -                               | -                               | -                               | D                          | +                          | +                          | +                          | +                               | +                                    | Y                                    | N                          | N                |
| P003   | ACPNT , XPRJCT ,<br>XPLTH   | -                               | -                               | -                               | D                          | +                          | +                          | +                          | +                               | +                                    | Y                                    | N                          | N                |
| P004   | ACPNT , OSLPAP ,<br>XPRJCT  | -                               | -                               | -                               | D                          | +                          | +                          | +                          | +                               | +                                    | Y                                    | N                          | N                |

| MSG-Id | Inserts   | S<br>t<br>a<br>t<br>i<br>o<br>n | S<br>Y<br>S<br>L<br>I<br>N<br>E | P<br>a<br>r<br>t<br>n<br>e<br>r | S<br>Y<br>S<br>L<br>O<br>G | M<br>S<br>G<br>T<br>A<br>C | S<br>Y<br>S<br>O<br>U<br>T | S<br>Y<br>S<br>L<br>S<br>T | C<br>o<br>n<br>s<br>o<br>l<br>e | U<br>S<br>E<br>R<br>D<br>E<br>S<br>T | C<br>o<br>m<br>p<br>r<br>e<br>s<br>s | E<br>x<br>t<br>e<br>n<br>d | B<br>e<br>l<br>i |
|--------|---|---------------------------------|---------------------------------|---------------------------------|----------------------------|----------------------------|----------------------------|----------------------------|---------------------------------|--------------------------------------|--------------------------------------|----------------------------|------------------|
| P005   | ACPNT , XPNSEL ,<br>XPTSEL , XPLSSEL ,<br>XPCSSEL , XPHSSEL ,<br>XPLPSEL , XPCPSEL ,<br>XPHPSEL   | -                               | -                               | -                               | D                          | +                          | +                          | +                          | +                               | +                                    | Y                                    | N                          | N                |
| P006   | ACPNT , OSLPAP ,<br>XP0OBID , XP1OBID ,<br>XP2OBID , XP3OBID ,<br>XP4OBID , XP5OBID ,<br>XP6OBID , XP7OBID ,<br>XP8OBID , XP9OBID             | -                               | -                               | -                               | D                          | +                          | +                          | +                          | +                               | +                                    | Y                                    | N                          | N                |
| P007   | ACPNT , OSLPAP ,<br>XPRET , XPERR ,<br>XP1INFO , XP2INFO ,<br>XPCORR  | -                               | -                               | -                               | D                          | +                          | +                          | +                          | +                               | +                                    | Y                                    | N                          | N                |
| P008   | ACPNT , OSLPAP ,<br>XPOSAS  | -                               | -                               | -                               | D                          | +                          | +                          | +                          | +                               | +                                    | Y                                    | N                          | N                |
| P009   | ACPNT , OSLPAP ,<br>XPRJCT , XPLTH ,<br>XPOSAS  | -                               | -                               | -                               | D                          | +                          | +                          | +                          | +                               | +                                    | Y                                    | N                          | N                |
| P010   | ACPNT , OSLPAP ,<br>XPNSEL , XPTSEL ,<br>XPLSSEL , XPCSSEL ,<br>XPHSSEL , XPLPSEL ,<br>XPCPSEL , XPHPSEL ,<br>XPOSAS                          | -                               | -                               | -                               | D                          | +                          | +                          | +                          | +                               | +                                    | Y                                    | N                          | N                |
| P011   | ACPNT , OSLPAP ,<br>XP0OBID , XP1OBID ,<br>XP2OBID , XP3OBID ,<br>XP4OBID , XP5OBID ,<br>XP6OBID , XP7OBID ,<br>XP8OBID , XP9OBID ,<br>XPOSAS | -                               | -                               | -                               | D                          | +                          | +                          | +                          | +                               | +                                    | Y                                    | N                          | N                |
| P012   | XPCTYPE , XPCCLS ,<br>XPCVAL , XPBCAM ,<br>XPCORR   | -                               | -                               | -                               | D                          | +                          | +                          | +                          | +                               | +                                    | Y                                    | N                          | N                |

| MSG-Id | Inserts  | S<br>t<br>a<br>t<br>i<br>o<br>n | S<br>Y<br>S<br>L<br>I<br>N<br>E | P<br>a<br>r<br>t<br>n<br>e<br>r | S<br>Y<br>S<br>L<br>O<br>G | M<br>S<br>G<br>T<br>A<br>C | S<br>Y<br>S<br>O<br>U<br>T | S<br>Y<br>S<br>L<br>S<br>T | C<br>o<br>n<br>s<br>o<br>l<br>e | U<br>S<br>E<br>R<br>D<br>E<br>S<br>T | C<br>o<br>m<br>p<br>r<br>e<br>s<br>s | E<br>x<br>t<br>e<br>n<br>d | B<br>e<br>l<br>l |
|--------|--|---------------------------------|---------------------------------|---------------------------------|----------------------------|----------------------------|----------------------------|----------------------------|---------------------------------|--------------------------------------|--------------------------------------|----------------------------|------------------|
| P013   | ACPNT , OSLPAP ,<br>XPCRES , XPSRC ,<br>XPNDIA , XP1BOOL ,<br>XP2BOOL , XP3BOOL ,<br>XP4BOOL , XP5BOOL ,<br>XPOSAS | -                               | -                               | -                               | D                          | +                          | +                          | +                          | +                               | +                                    | Y                                    | N                          | N                |
| P014   | XPFUNC , ACPNT ,<br>OSLPAP , XPRET ,<br>XPERR , XP1INFO ,<br>XP2INFO , XPOSAS ,<br>XPCORR                          | -                               | -                               | -                               | D                          | +                          | +                          | +                          | +                               | +                                    | Y                                    | N                          | N                |
| P015   | XPFUNC , ACPNT ,<br>OSLPAP , XPLNK ,<br>XPSRC , XPNDIA , XPINI<br>, XP1INFO , XP2INFO ,<br>XPOSAS , XPCORR         | -                               | -                               | -                               | D                          | +                          | +                          | +                          | +                               | +                                    | Y                                    | N                          | N                |
| P016   | ACPNT , OSLPAP ,<br>XPLNK , XPNDIA ,<br>XPOSAS   | -                               | -                               | -                               | D                          | +                          | +                          | +                          | +                               | +                                    | Y                                    | N                          | N                |
| P017   | XPPDU , XP1DIA ,<br>XP2DIA , XP3DIA  | -                               | -                               | -                               | +                          | +                          | +                          | +                          | +                               | +                                    | Y                                    | N                          | N                |
| P018   | ACPNT , OSLPAP ,<br>XPPTYP , XPFSMN  | -                               | -                               | -                               | D                          | +                          | +                          | +                          | +                               | +                                    | Y                                    | N                          | N                |
| P019   | ACPNT , OSLPAP ,<br>XPAPDU , XP3INFO   | -                               | -                               | -                               | D                          | +                          | +                          | +                          | +                               | +                                    | Y                                    | N                          | N                |
| P020   | XPTRFAIL   | -                               | -                               | -                               | D                          | +                          | +                          | +                          | +                               | +                                    | Y                                    | N                          | N                |
| P021   | XPEVT , ACPNT ,<br>OSLPAP , XPOSAS ,<br>XPASST   | -                               | -                               | -                               | D                          | +                          | +                          | +                          | +                               | +                                    | Y                                    | N                          | N                |

<sup>1</sup> If you are working with a sign-on service in a UTM application, then these messages are not generated, i.e. they are also not output to the message destinations MSGTAC or SYSLOG.



---

## 6 UTM return codes

### 6.1 KDCS return codes in KCRCCC

The following categories must be distinguished here:

| Code      | Category               | Actions   |
|-----------|------------------------|---|
| 000       | No errors              | Operation carried out without errors.   |
| 01Z - 09Z | Remarks                | Operation carried out.  |
| 10Z - 19Z | Warning or minor error | Once suitable actions have been taken, the program unit run can be continued. Operation not carried out.  |
| 20Z - 39Z | Special functions      | A KDCS special function is signalled. Otherwise, as warnings.   |
| 40Z - 69Z | Error                  | Operation not carried out. It is not normally practical to continue the program run. Communication with the terminal is still possible.   |
| 70Z - 99Z | Serious error          | It is not possible to continue the program run. openUTM resets the transaction and aborts the service. openUTM generates a system-specific error message and issues it during an interactive service on the terminal. |

Please note the following points:

- For a more detailed explanation of the KCRCCC return codes see the openUTM manual „Programming Applications with KDCS” for each individual KDCS call.
- If two or more errors occur simultaneously, the errors in the highest category are displayed. If an operation was not carried out (return code > 09Z), the contents in <parm2> are not changed.
- The evaluation of a UTM dump is described in [chapter “The UTM dump” on page 53](#).

The following return codes are defined (field name specifications: COBOL name/C name):

| Code       | Meaning   |
|------------|---|
| 000        | Operation carried out successfully  |
| 01Z        | Length conflict in KCLA/kcla or KCLKBPRG/kclcapa  |
| 02Z        | Length conflict in KCLPAB/kclspa  |
| 03Z        | Name in KCRN/kcrn invalid   |
| 04Z        | Name in KCRN changed  |
| 05Z        | Input formatting not carried out with the format characters specified in KCMF/kcfn.<br>Line mode: 1st KCMF/kcfn character blank |
| 06Z        | Time entry changes within message (DPUT call)   |
| 07Z        | Length conflict regarding KCLI/kcli   |
| 08Z        | When reading with waiting in the DGET call: There is currently no message.  |
| 09Z        | For INFO CD: The Kerberos dialog has returned an error or the Kerberos information was returned in truncated form,              |
| 10Z        | Message already read in full  |
| 11Z        | When reading without waiting in the DGET call: There is no message.   |
| 12Z        | There are no more messages from specified service ID or there is no service stack with the specified number.                    |
| 14Z        | Name in KCRN/kcrn not found   |
| 16Z        | Operation illegal and was not carried out   |
| 19Z        | Function key or special function not generated  |
| 20Z to 39Z | KDCS special function (short messages)  |
| 40Z        | System cannot perform operation (generation error, system error, deadlock, long lasting locks)                                  |
| 41Z        | Operation illegal at this point   |
| 42Z        | Operation modification illegal  |
| 43Z        | Length entry in KCLM/kclm, KCLI/kcli or KCLA/kcla or KCWTIME/kcwtime invalid  |
| 44Z        | Name in KCRN/kcrn invalid   |
| 45Z        | Message format ID KCMF/kcfn or creation time (DGET) invalid   |
| 46Z        | Name in KCLT/kclt or KCPA/kcpa or KCLANGID/kclangid, KCTERRID/kcterrid, KCCSNAME/kccsname or KCQMODE/kcqmode is invalid         |
| 47Z        | No memory area <parm2>, invalid area address, or area cannot be read/written at the length specified                            |
| 48Z        | Invalid interface version   |
| 49Z        | Unused parameters are not binary zero.  |



| Code | Meaning  |
|------|--|
| 51Z  | Sequence not maintained in DPUT call   |
| 52Z  | Message destination is not permitted in KCRN (DPUT call)   |
| 53Z  | Value in KCDPID/kcdpid or KCGTM/kcgtm is invalid (DGET call).  |
| 54Z  | Value in KCNORPLY/kcnoreply is invalid (in the case of CTRL PR or PE: Value not equal Y or binary zero).   |
| 55Z  | Name in KCPI/kcpi is invalid (APRO call)   |
| 56Z  | Value of KCMOD or time entry in KCTAG/kcday,....,KCSEK/kcceec is invalid (DADM, DPUT call)   |
| 57Z  | Value in KCPOS/kcpos is invalid (MCOM call)  |
| 58Z  | Value in KCOF/kcof (APRO call) is invalid or the value in KCNEG/kcneg is invalid (MCOM call).  |
| 70Z  | System cannot perform operation (generation error, system error)   |
| 71Z  | Operation illegal at this point, e.g. still no INIT  |
| 72Z  | Operation modification illegal   |
| 73Z  | Length entry in KCLA/kcla, KCLM/kclm or KCLI/kcli invalid  |
| 74Z  | Name in KCRN/kcrn invalid  |
| 75Z  | Message format ID KCMF/kcfn invalid  |
| 77Z  | No memory area <parm2>, invalid area address, or area cannot be read/written at the length specified   |
| 78Z  | FORMAT exit reports error (MGET call)  |
| 79Z  | Operation code cannot be interpreted *   |
| 80Z  | Generation error prior to program start  |
| 81Z  | PEND destination in conflict with MPUT destination   |
| 82Z  | PEND variant in conflict with the operands KCOM/kcom or KCRN/kcrn in the MPUT call   |
| 83Z  | No MPUT specified before PEND KP,RE,FI,ER,FR in an interactive program or no MPUT was specified before PEND KP,RE in an asynchronous program or an MPUT was issued prior to a PGWT PR. |
| 84Z  | PEND missing   |
| 86Z  | A complex message was not completed or no FPUT/DPUT for the addressed job receiving service was given after an APRO AM.  |
| 87Z  | Operation modification is illegal  |
| 88Z  | Invalid interface version  |
| 89Z  | Unused parameters are not equal to binary zero.  |

\* The return code 79Z (operation code cannot be interpreted) is not to be assigned to any special operation.

## 6.2 Internal return code KCR CDC

The incompatible KDCS return code KCR CDC consists of four printable characters and contains more detailed information on the cause of the error than the compatible return code KCR CCC.

The incompatible return code can be set in the following situations:

- if the KDCS call returns the compatible return code 40Z
- if openUTM terminates a service abnormally with PEND ER (KCR CCC  $\geq$  70Z)
- if a transaction is implicitly reset by openUTM.

The return code KCR CDC has the following structure:

sm ##

The first character (s) specifies the part of openUTM which reported the error:

|   |                               |
|---|-------------------------------|
| A | Administration                |
| F | Formatting component          |
| K | UTM system code or ROOT code. |
| U | UPIC (server part)            |

For all return codes which start with the letter K, the second letter (m) indicates the UTM module which reported the error (see the list below).

|   |   |
|---|---|
| 3 | KCSPEND (PEND and RSET operations)                        |
| 6 | KCSMPUT (MPUT operation)                                  |
| 7 | KCSFPUT (PEND and RSET operations)                        |
| 8 | KCSSSB (SGET, SPUT, SREL, PTDA, GTDA and UNLK operations) |
| 9 | KCSLPUT (LPUT operation)                                  |
| A | KCSWAIT   |
| B | KCSDGET (DGET operation)                                  |
| C | KCDCTRL (CTRL operation)                                  |
| D | KCDAPRO (UTM-D operations APRO, MPUT, MGET, ...)          |
| E | KCSPADM (PADM operation)                                  |
| F | KCSINFO (INFO operation)                                  |
| G | KCSDADM (DADM operation)                                  |
| H | KCSSIGN (SIGN operation)                                  |
| I | KCSISLP (internal operations)                             |
| K | General DC code   |
| L | KCSSTRT   |
| M | KCSTRHD (internal operations)                             |
| N | KCSDLO  |
| Q | KCSCRO (QCRE operation)                                   |
| R | KDCRTMM (ROOT code)                                       |
| S | KCDSEFU (UTM-D service functions)                         |

T KCDOSTM (OSI TP transaction termination)  
 U KDCRTDB (handling of DB processes)  
 V KCSTUTM (MGET, MPUT operation for UPIC and socket clients)  
 W KCDOSSF (special OSI TP functions)  
 Y KCDSYPM (LU6.1/OSI TP transaction termination)

The following table describes the error causes and, where applicable, the required recovery action.

If TESTMODE=OFF applies, the PENDER dump is suppressed in cases marked with <sup>(1)</sup>. At the same time, loading is suppressed unless PGWT calls are permitted for the current TAC and the KDCS call in which the error occurred was not a PEND call.

| Code | Module  | Cause of error and action (if any)  |
|------|---------|---|
| A010 | KCSSADM | User is not a SAT administrator.  |
| A011 | KCSSADM | TAC has no SAT admission.   |
| A012 | KCSSADM | SAT subsystem is not available.   |
| A013 | KCSSADM | SAT version is not compatible.  |
| A015 | KCSSADM | An inverse KDCDEF is running or is to be started.   |
| A016 | KCSSADM | The global cluster administration is locked.  |
| A100 | KCSADMI | When calling the program interface for administration, the address specified for the parameter area is either inaccessible or cannot be accessed for the length of the parameter area or it is not on a word boundary.<br>Response: Checking the address specified for the parameter area in the program unit.  |
| A101 | KCSADMI | An invalid return code was issued internally when calling the programming interface for administration. System error.<br>Action: Contact System Support. The PEND ER dump is required for diagnosis.  |
| ABTR | KCSENDE | The code is reported in UTM messages K017 or K055. It occurs whenever a service is forced to terminate by UTM and UTM-STXIT handling is not run (STXIT switched off or STXIT code overwritten).<br>This error is comparable to an ABNORMAL TASK TERMINATION, and should therefore be accurately diagnosed. Generally, this does not adversely affect application execution. |
| FH01 | KDCRTST | Error occurred during formatting. See additional return code from FHSCON or FHS in KCRMF field. <sup>1</sup>  |
| FH02 | KDCRTST | Warning: hardware function not available. <sup>1</sup>  |
| FH04 | KDCRTST | Serious error when initializing FHS Format Handling System UTM aborts start of application.   |
| FR00 | KDCRTST | Error occurred during FORMAT-Exit-Function "CHECK_FOR_DOWNLOAD"   |

| Code | Module  | Cause of error and action (if any)  |
|------|---------|---|
| FR01 | KDCRTST | <ul style="list-style-type: none"> <li>– A format ID with "-" was specified although the application was generated without FORMAT exit, or</li> <li>– a "*" or "+" format was specified but the generation does not contain a FORMSYS statement. <sup>1</sup></li> </ul>  |
| FR02 | KDCRTST | KDCFOR not allowed for partial format. <sup>1</sup>   |
| FR98 | KDCRTFH | '-' Format, i.e. user-own formatting; the length of the input message was illegally set by the FORMAT EXIT (< 0). The return code is set by KDCRTFH.  |
| FR99 | KDCRTFH | '-' Format, i.e. user-own formatting; the length of the restart area was illegally changed by FORMAT EXIT. The return code is set by KDCRTFH.   |
| FRxx | KDCRTST | <p>Format in '-' Format, i.e. user-own formatting:<br/> xx is the return code entered in the ....MCRF field in the user-own control area MDCBL. The entry comes from the FORMAT exit.<br/> The values X'01' , x'02' , X'03' , X'04' , X'08' , X'10' , X'98' and X'99' are not permitted for the format exit, because these return codes are reserved for UTM and FHS.</p> |
| K300 | KCSPEND | Incorrect operation modification in the PEND call.  |
| K301 | KCSWAIT | <p>(As for KA00)<br/> The buffer is too small for the input message.<br/> Action: Define larger buffer length with MAX TRMSGLTH=length in KDCDEF generation.<br/> No PEND ER dump created.</p>  |
| K302 | KCSPEND | <p>The task-specific buffer area for restart information is too small (see UTM manual Generating applications, restart area).<br/> Action: Define larger buffer area with MAX RECBUF=(...,length) in KDCDEF generation. <sup>1</sup></p>  |
| K303 | KCSPEND | An incorrect operation modification was used in the PGWT call.  |
| K304 | KCSPEND | The DB system requests a CLOSE DB call prior to END RE/FI, but the call was not entered.  |
| K305 | KCSPEND | A PEND KP or a PEND PA/PR with task switch was called, although the DB system with which the transaction was opened does not permit a PEND KP.  |
| K306 | KCSPEND | The transaction and the service had to be reset since the DB system reset the DB transaction when closing down.   |
| K307 | KCSPEND | PEND PS is only permitted in the first part of the sign-on process.   |
| K308 | KCSPEND | The DB transaction was closed prior to PEND KP or PEND PA/PR with task switch.  |
| K309 | KCSPEND | The TAC specified in KCRN is not permitted as a follow-on TAC.  |
| K310 | KCSPEND | Error when storing the MPUT message during PEND PA/PR with task switch.   |
| K311 | KCSPEND | A temporary end of transaction (PTC) was reached with PEND RE/FI, but the DB system where the transaction is open does not permit the transaction status.   |

| Code | Module  | Cause of error and action (if any)   |
|------|---------|--|
| K312 | KCSPEND | A formatted message cannot be output because it is too long.<br>Action: create a simpler format.   |
| K313 | KCSPEND | A SIGN OF/OB was issued in a program unit run, but the output message is for the job-receiver or the program run was terminated with an PEND variant that is not permitted.  |
| K314 | KCSPEND | A program unit run of a sign-on service was not terminated with PEND PS following a successful SIGN ON.  |
| K315 | KCSPEND | With service stacking, an MPUT PM was issued with KCLM/kclm > 0 prior to PEND FI. The last output from the preceding service was a LINEMODE message and can only be output in unmodified form.   |
| K316 | KCSPEND | PEND RS was called in the program unit or a situation (e.g. loss of connection) has occurred which requires UTM to roll back the transaction. However, PEND RS is not permitted because no service restart is possible. This is the case if: <ul style="list-style-type: none"> <li>– the service was started by a UPIC client or an OSI TP job submitter which has not selected the Functional Unit Commit and no user with the restart attribute is signed on at the connection/association and no local service restart is possible because the last synchronization point was not set with PEND SP or PEND FC (UPIC only)</li> <li>– or the last synchronization point was set with PGWT CM.</li> </ul> No PENDER dump is written. |
| K317 | KCSPEND | The actual size of the service memory (SQL) to be saved is greater than the permitted maximum value limited by VGMSIZE.  |
| K318 | KCSPEND | PGWT was called in a program unit for whose TAC <ul style="list-style-type: none"> <li>– no TAC class is generated or</li> <li>– if TAC classes have been generated: PGWT=YES is not generated for the TAC class</li> <li>– if TAC-PRIORITIES has been generated: the TAC was not generated with PGWT=YES</li> </ul> Action: Correct generation with KDCDEF.   |
| K319 | KCSPEND | There are not enough tasks to use the PGWT or PGWT was called from a system task (only possible via a privileged LTERM).<br>Action: Increase number of tasks.  |
| K320 | KCSPEND | After a RSET in a distributed transaction, the transaction was not reset, although UTMD RSET = GLOBAL was generated.   |
| K321 | KCSPEND | The edit profile name of the saved message of the stacked service is not generated.  |
| K322 | KCSPEND | The operation modification FC is not permitted in asynchronous services or server services.  |
| K323 | KCSPEND | The operation modification FC is not permitted in the sign-on procedure if a service restart is required.  |
| K324 | KCSPEND | KCRN does not contain blanks on PEND RS or PEND FR.  |

| Code | Module  | Cause of error and action (if any)   |
|------|---------|--|
| K325 | KCSPEND | The operation modification RS is not permitted in the sign-on procedure or in the MSGTAC program, or the Resource Manager of the XA connection requires a reset of the transaction in the case of an xa_end of the sign-on procedure or the MSGTAC program,. |
| K326 | KCSPEND | Switch between dialog transaction code and asynchronous transaction code is not permitted, or the follow-up TAC in PEND FC is not a service TAC, or the follow-up TAC in PEND PA/PR, PS, KP, RE or SP is not a follow-up TAC.                                |
| K327 | KCSPEND | The operation modification FC is not allowed in the sign-on service if the last sign-on attempt failed.  |
| K328 | KCSPEND | The sign-on service cannot be terminated normally when the validity period of the password has expired but the password has not been changed.  |
| K329 | KCSPEND | The sign-on service cannot be terminated normally when the password passed with KDCUPD does not meet the complexity level requirement or is too short and the password has not been changed with SIGN CP.  |
| K330 | KCSPEND | A SIGN OB in the sign-on service for terminals is only allowed in conjunction with an MPUT NT/NE.  |
| K331 | KCSPEND | If a sign-on service with a service restart is terminated without the user signing off, then no MPUT NT/NE is allowed.   |
| K332 | KCSPEND | If the sign-on service with a service restart PEND FI is terminated without a preceding MPUT, then openUTM terminates the open service.  |
| K333 | KCSPEND | There should be a wait for a DGET message, but the follow-up program unit is not in a TAC class.<br>Action: Generate follow-up TAC with TAC class.   |
| K334 | KCSPEND | There should be a wait for a DGET message; only PEND PA/PR/RS/ER/FR and PGWT RB are permitted.   |
| K335 | KCSPEND | The process is terminated abnormally as during a timeout on the PGWT bourse it was determined that not enough processes are active to continue the procedure. No PENDER dump is written.   |
| K336 | KCSPEND | Although required, no MPUT call was made prior to PEND KP/RE/FI/FR/ER or PGWT KP.  |
| K337 | KCSPEND | An MPUT call was made prior to PGWT PR.  |
| K338 | KCSPEND | The transaction was reset because the application is being terminated.   |
| K339 | KCSPEND | The MSGTAC program unit was terminated without reading a message with FGET.  |
| K340 | KCSPEND | On transaction rollback, the database reported an error which makes it necessary to dynamically load the application program.  |
| K341 | KCSPEND | Only in cluster applications:<br>A user was generated or deleted in the current transaction. The user file could not be locked because it is currently being accessed by a KDCDEF run.   |

| Code | Module  | Cause of error and action (if any)  |
|------|---------|---|
| K342 | KCSPEND | Only in UTM cluster applications:<br>A user was generated or deleted in the current transaction. The cluster user file could not be locked because another process belonging to the same node application or another node application has locked the cluster user file. |
| K343 | KCSPEND | PET state rejected because the service is locked by administration.   |
| K344 | KCSPEND | CR could not be written because a global ADM lock is set.   |
| K345 | KCSPEND | The page pool in KDCFILE is full.<br>Action: Change generation with KDCDEF, enlarge page pool with MAX PGPOOL=(number,...). <sup>1</sup>  |
| K346 | KCSPEND | The sign-on service is not permitted to terminate an open service if a transaction in the open service is in the "prepare to commit" (PTC) state.<br>The sign-on service is terminated abnormally.  |
| K347 | KCSPEND | In a UTM cluster application, a transaction wants to go to the status "prepare to commit" (PTC) but an error occurred while writing the status to the cluster user file.  |
| K348 | KCSPEND | The cluster page pool in the KDCFILE is full.<br>Action: Generation with KDCDEF; increase size of cluster page pool with CLUSTER PGPOOL=(number,...).   |
| K349 | KCSPEND | The connection to the partner has been cleared down.  |
| K350 | KCSPEND | Invalid operation modification after the abnormal termination with CTRL AB of a dialog in which the commit functional unit was selected.  |
| K351 | KCSPEND | The transaction is marked to be rolled back but a PEND/PGWT call was used to set a transaction forward.   |
| K360 | KCSPEND | The transaction was rolled back with PGWT RB because KCSPEND was called from KDCROOT with PGWT RB.  |
| K361 | KCSPEND | The transaction was reset with PEND RS because KCSPEND was called by KDCROOT with PEND RS.  |
| K362 | KCSPEND | The transaction was reset with PEND ER because KCSPEND was called by KDCROOT with PEND ER.  |
| K363 | KCSPEND | The transaction was reset with RSET because KCSPEND was called by KDCROOT with RSET.  |
| K601 | KCSMPUT | Buffer for dialog messages generated too small.<br>Action: Modify generation, define larger buffer with MAX NB=length. <sup>1</sup>   |
| K602 | KCSMPUT | MPUT call demands format output but formatting was not generated. <sup>1</sup>  |
| K603 | KCSMPUT | MPUT with screen function KCCARD, but terminal does not have an ID card reader.<br>Action: Change generation or program unit <sup>1</sup>   |

| Code | Module  | Cause of error and action (if any)   |
|------|---------|--|
| K604 | KCSMPUT | MPUT with screen function KCCARD and user ID has operand CARD=(position,string): the ID card reader cannot be used for KDCSIGN checks and data input at the same time.<br>Action: Change generation or program unit                                  |
| K605 | KCSMPUT | MPUT with screen function KCCARD and output in formatted mode.<br>Action: Change program   |
| K606 | KCSMPUT | Caused by a MPUT call with KCDF not equal to binary zero and one of the following conditions:<br>- follow-up partial message in formatted mode<br>- KCMF = name of an EUA format<br>- KCMF = name of an edit profile.<br>Action: Change program unit |
| K607 | KCSMPUT | The MPUT message specified by address and length partly covers an internal ROOT buffer area (the MPUT buffer)<br>Action: Change program (length of MPUT too large)   |
| K608 | KCSPEND | (See K345)<br>The page pool in KDCFILE is full.<br>Action: Change generation with KDCDEF, enlarge page pool with MAX PGPOOL=(number,...). <sup>1</sup>   |
| K609 | KCSMPUT | With a follow-up message segment, the edit profile name is different to that entered for the first message segment.<br>Action: Change program unit.  |
| K610 | KCSMPUT | The ES operation modification of the MPUT call is only permitted for UPIC and SOCKET partners.   |
| K611 | KCSMPUT | In the case of the MPUT ES call, the KCRN field is not filled with blanks.   |
| K612 | KCSMPUT | MPUT was called in the MSGTAC program unit.  |
| K613 | KCSMPUT | Operation modification illegal.  |
| K614 | KCSMPUT | MPUT PM in the asynchronous service.   |
| K615 | KCSMPUT | MPUT PM in the first part of the sign-on service.  |
| K616 | KCSMPUT | MPUT PM with KCLM/kclm not equal to 0 in the sign-on service.  |
| K617 | KCSMPUT | MPUT PM, but the service is neither inserted nor a sign-on service.  |
| K618 | KCSMPUT | MPUT PM in the sign-on service for a UPIC connection user.   |
| K701 | KCSFPUT | UTM refuses an asynchronous message because level 2 has already been reached in the page pool.<br>Action: See K345   |
| K702 | KCSFPUT | The name of a dialog TAC was specified in KCRN.<br>Response: new generation or change the program.   |
| K703 | KCSMPUT | (See K602)<br>The MPUT call demands format output but formatting was not generated.  |



| Code | Module  | Cause of error and action (if any)   |
|------|---------|--|
| K704 | KCSPEND | (See K302)<br>The task-specific buffer area for restart information is too small (see UTM manual Generating applications, restart area).<br>Action: Define a larger buffer area with MAX RECBUF=(...,length) in KDCDEF generation. <sup>1</sup>  |
| K705 | KCSFPUT | An asynchronous message is to be sent with FPUT to an LTERM or (OSI-)LPAP partner, for which LTERM ...,QAMSG=N is specified in the KDCDEF generation. UTM therefore rejects the message.<br>Action: Set up connection  |
| K706 | KCSFPUT | An asynchronous message is to be sent to an dialog terminal with FPUT/DPUT in line mode. The message is longer than the buffer area defined in the MAX NB= parameter in the generation. UTM does not accept the message.<br>Action: Specify a higher value for MAX NB= or short message segments.  |
| K707 | KCSFPUT | The target time specified in a DPUT call exceeds the limits set by the generation (MAX DPUTLIMIT1=, DPUTLIMIT2=).<br>Action: Change time entry in DPUT call or in generation.  |
| K708 | KCSFPUT | An asynchronous message is to be sent to an LTERM or (OSI-)LPAP partner, an asynchronous TAC, a TAC queue, a user queue, a temporary queue or an (OSI) LPAP with FPUT/DPUT. The number of asynchronous messages for this LTERM partner or TAC has already reached the maximum value defined at generation (KDCDEF: LTERM QLEV=, TAC QLEV=, USER QLEV=, QUEUE QLEV=, LPAP QLEV=, OSI-LPAP QLEV=). |
| K709 | KCSFPUT | With a follow-up message segment, the edit profile name is different to that entered for the first message segment.<br>Action: Change program unit.  |
| K710 | KCSFPUT | Caused by FPUT/DPUT call with KCDF not equal to 0 and one of the following conditions:<br>- KCMF/kcfn = name of an EUA format<br>- KCMF/kcfn = name of an edit profile.<br>Action: Change program unit.  |
| K711 | KCSFPUT | A DPUT was issued with a new destination in KCRN although the preceding DPUT to another destination is not yet completed.  |
| K712 | KCSFPUT | The name of a UTM-D partner, a MUX connection or a UPIC partner was specified in KCRN.<br>Response: Correct generation or program.   |
| K713 | KCSFPUT | Caused by an FPUT/DPUT call to an ID card reader<br>Action: Change program unit.   |
| K714 | KCSFPUT | The name of a message complex was specified in KCRN in an FPUT call.<br>Action: Correct program.   |

| Code | Module  | Cause of error and action (if any)  |
|------|---------|---|
| K715 | KCSFPUT | The name of a message complex was specified in KCRN, but this name does not match the message complex currently open.<br>Action: Correct program. |
| K716 | KCSFPUT | The name of a message complex was specified in KCRN, but no message complex is currently open.<br>Action: Correct program.                        |
| K717 | KCSFPUT | The name of a TAC was specified in KCRN, but the specification is incompatible with the specification in KCOM.<br>Action: Correct program.        |
| K718 | KCSFPUT | An asynchronous service running under a deleted LTERM partner attempted to issue an FPUT or DPUT.   |
| K719 | KCSFPUT | An asynchronous service running under a deleted user attempted to issue an FPUT or DPUT.  |
| K720 | KCSFPUT | In the case of a DPUT call to a USER queue: There is no USER with the name specified in KCRN, or the USER was deleted.                            |
| K721 | KCSFPUT | In the case of a DPUT call to a USER queue: The KSET of the user and the write ACL of the USER queue do not have a common key.                    |
| K722 | KCSFPUT | Time-controlled DPUT calls for USER queues are not possible (KCMOD not equal to blank).   |
| K723 | KCSFPUT | In the case of a DPUT call to a QUEUE object: There is no QUEUE object with the name specified in KCRN.   |
| K724 | KCSFPUT | In the case of a DPUT call to a USER queue: The KSET of the LTERM and the write ACL of the USER queue do not have a common key.                   |
| K725 | KCSFPUT | Time-controlled DPUT calls are not possible for QUEUE objects. (KCMOD not equal to blank)   |
| K726 | KCSFPUT | Invalid value in KCQTYP   |
| K727 | KCSFPUT | The current RSO version does not support this function.   |
| K728 | KCSFPUT | The message target is not a RSO printer.  |
| K729 | KCSFPUT | The message target is not a LTERM.  |
| K730 | KCSFPUT | A message for which a message-part has already been written may not be extended with an FPUT RP or DPUT RP.                                       |
| K731 | KCSFPUT | No asynchronous messages can be sent to a TAC generated with CALL=NEXT.   |
| K732 | KCSFPUT | No asynchronous messages may be sent to KDCMSGLT.   |
| K733 | KCSFPUT | No asynchronous message may be sent to an LTERM that has been implicitly generated for the internal cluster communication.                        |

| Code | Module  | Cause of error and action (if any)   |
|------|---------|--|
| K801 | KCSPEND | (See 345)<br>The page pool in KDCFILE is full.<br>Action: Change generation with KDCDEF, enlarge page pool with MAX PGPOOL=(number,...). <sup>1</sup>  |
| K802 | KCSPEND | (See 302)<br>The task-specific buffer area for restart information is too small (see UTM manual Generating applications, restart area).<br>Action: Define larger buffer area with MAX RECBUF=(...,length) in KDCDEF generation. <sup>1</sup>   |
| K804 | KCSSSB  | No GSSBs were generated or more GSSBs were generated than permitted in the generation.   |
| K805 | KCSSSB  | SPUT created more LSSBs than specified at generation.  |
| K810 | KCSSSB  | When accessing a GSSB, TLS or ULS:<br>The area cannot be occupied by the transaction following a certain wait period.<br>Action: Increase wait period by increasing RESWAIT=(time1,...) parameter in KDCDEF generation.  |
| K811 | KCSSSB  | When accessing a GSSB, TLS or ULS:<br>The area is currently locked by another transaction for an "indeterminate" period, i.e. it has occupied the area and then issued PEND KP or PGWT KP call.  |
| K812 | KCSSSB  | When accessing a ULS: The user ID for the user whose ULS is to be accessed will be deleted.  |
| K813 | KCSSSB  | The application is terminated.   |
| K820 | KCSSSB  | Waiting for a global secondary storage area would lead to a deadlock.  |
| K822 | KCSPEND | (See K348)<br>The cluster page pool in the KDCFILE is full.<br>Action: Generation with KDCDEF; increase size of cluster page pool with CLUSTER PGPOOL=(number,...).  |
| K823 | KCSSSB  | Only in cluster applications:<br>A timeout occurred on a request for a file lock for the administration file for GSSB or ULS.  |
| K824 | KCSSSB  | When accessing a GSSB, TLS or ULS:<br>The area is currently locked and the task cannot wait for the lock to be released because there are already too many tasks waiting. Action: <ul style="list-style-type: none"> <li>– Start more tasks.</li> <li>– Limit the number of tasks for the TACs that access GSSB or ULS and then start more tasks than the specified limit value.</li> </ul> For information on how to distribute UTM services that use GSSB or ULS memory areas to the tasks in a UTM cluster application, see openUTM manual "Using openUTM Applications under BS2000 Systems". |

| Code | Module  | Cause of error and action (if any)   |
|------|---------|--|
| K825 | KCSSSB  | Only in cluster applications when accessing a GSSB or ULS:<br>The queue at the requested area has already reached the maximum length;<br>the service cannot currently wait for this area.  |
| K826 | KCSSSB  | Only in cluster applications when accessing a GSSB or ULS:<br>A transient error occurred on a request for an internal resource; access to the<br>requested area is not currently possible.   |
| K827 | KCSSSB  | Only in cluster applications when accessing a GSSB or ULS:<br>The area is currently locked by a failed node; there is at present no point in<br>waiting for this area.   |
| K901 | KCSLPUT | UTM rejects an LPUT call because level 2 has already been reached in the<br>page pool .<br>Action: Change program or increase page pool in generation.   |
| K902 | KCSPEND | (See 302)<br>The task-specific buffer area for restart information is too small (see UTM<br>manual Generating applications, restart area).<br>Action: Define a larger buffer area with MAX RECBUF=(...,length) in KDCDEF<br>generation. <sup>1</sup>   |
| K903 | KCSLPUT | UTM rejects an LPUT call because a DMS error occurred during the last write<br>procedure to the user log file(s). The DMS error was output with message<br>K043. The records buffered in the page pool remain.<br>Action: Analyze the K043 message and the DMS error code, restore or<br>recreate the user log file(s) and then continue with the KDCLOG adminis-<br>tration command (or via the corresponding program interface). The LPUT<br>records in the page pool are then output. The lock for the LPUT call is<br>removed. |
| KA00 | KCSWAIT | The buffer is too small for the input message.<br>Action: Define larger buffer length with MAX TRMSGLTH=length in KDCDEF<br>generation.<br>No PEND ER dump created.  |
| KA01 | KCSWAIT | A serious error ocured during communication between job submitter and job<br>receiver (UTM-D). Communication cannot be continued; UTM aborts the job-<br>receiving service with PEND ER.<br>Possible cause:<br>- PEND ER by the job submitter<br>- timeout on the connection to the job submitter.<br>Diagnostic aids:<br>– analyze VTV error message K086<br>– for PEND ER in job-submitting service, look for cause in dump.   |
| KA02 | KCSWAIT | The page pool in the KDCFILE is full, consequently the messages could not<br>be passed to the task waiting in the PGWT.<br>Action: Generation in KDCDEF: increase page pool using MAX<br>PGPOOL=(number,...)   |

| Code | Module  | Cause of error and action (if any)  |
|------|---------|---|
| KA03 | KCSWAIT | UTM has received an unencrypted message although an encrypted message was expected.   |
| KA04 | KCSWAIT | The connection to the partner was shut down.  |
| KA05 | KCSWAIT | A transaction in PET state was reset following an administration request.   |
| KB01 | KCSDGET | DGET calls are not permitted in the first part of the sign-on service.  |
| KB02 | KCSDGET | A DGET message must be waited for; no further DGET calls are therefore permitted.   |
| KB03 | KCSDGET | Invalid value of KCQTYP   |
| KB04 | KCSDGET | There is no object for the name of the type KCQTYP specified in KCRN, or this object has been deleted.  |
| KB05 | KCSDGET | Messages to dialog or asynchronous TACs cannot be read by means of a DGET call.   |
| KB06 | KCSDGET | The read ACL or the TAC or USER queue and the KSET of the user's LTERM do not have a common key.  |
| KB07 | KCSDGET | The read ACL or the TAC or USER queue and the KSET of the user do not have a common key.  |
| KB08 | KCSPEND | (See K302)<br>The task-specific buffer area for restart information is too small (see UTM manual Generating applications, restart area).<br>Action: Define a larger buffer area with MAX RECBUF=(...,length) in KDCDEF generation. <sup>1</sup> |
| KB10 | KCSDGET | Negative wait time in the case of a DGET FT /BF call, or wait time is not equal to zero in the case of a DGET NT/BN/PF/PN call.   |
| KB11 | KCSDGET | DGET calls with waiting are not permitted for the MSGTAC program.   |
| KB12 | KCSDGET | In the case of the call DGET NT/BN/PN, the name or type of the specified queue does not suit the previous DGET call of the current program unit run.  |
| KB13 | KCSDGET | An attempt was made to read from a USER queue although the application was generated without any users.   |
| KB14 | KCSDGET | An attempt was made to read from a TAC queue with STATUS = HALT or KEEP.  |
| KB15 | KCSDGET | An attempt was made to read from a TAC queue with ADMIN=Y, but the user is not an administrator.  |
| KB16 | KCSDGET | Operation modifier in KCOM is invalid.  |
| KB17 | KCSDGET | For DGET BF/PF: Value in KCDPID does not contain a valid DPUT ID.   |
| KB18 | KCSDGET | For DGET FT/NT: KCMF/kcfn does not contain blanks.  |
| KB19 | KCSDGET | For DGET NT/BN/PN (next): KCOM does not match the preceding DGET call, or no DGET FT/BF/PF (first) has been issued yet in this program run, or a PGWT call was made in the intervening period.  |

| Code | Module  | Cause of error and action (if any)   |
|------|---------|--|
| KB20 | KCSDGET | For DGET NT/BN/PN: Since the last DGET call the DGET queue deleted and regenerated.  |
| KB21 | KCSDGET | For DGET BN/PN (next): Since the last DGET call the USER specified in the KCRN and KCQTYP or the temporary queue was deleted and regenerated.  |
| KB22 | KCSDGET | For DGET BN: There is no message with the creation time specified in KCGTM, or processing has taken place in the meantime.                     |
| KB23 | KCSDGET | For DGET PF: There is no message with the creation time specified in KCGTM, or processing has taken place in the meantime.                     |
| KB24 | KCSDGET | For DGET BF/PF: KCDPID does not match the specifications in KCRN and KCQTYP.   |
| KB25 | KCSDGET | DGET calls with waiting are not permitted in the sign-on service.  |
| KB26 | KCSDGET | Attempts were made with DGET FT/NT/PF/PN to read from the dead letter queue KDCDLETQ.  |
| KC01 | KCDCTRL | VTV has not been generated.  |
| KC02 | KCDCTRL | The first character in the service ID specified in KCRN is not '>'.  |
| KC03 | KCDCTRL | The call was issued for an asynchronous service, i.e. the service ID specified in KCRN was defined with an APRO AM call.                       |
| KC04 | KCDCTRL | The VGID specified in KCRN is invalid.   |
| KC06 | KCDCTRL | The CTRL call was addressed to a partner which is not communicated with via the OSI-TP protocol  |
| KC07 | KCDCTRL | CTRL PR was intended for a partner for which the commit functional unit has not been selected.   |
| KC08 | KCDCTRL | CTRL PE was intended for a partner for which the commit functional unit has not been selected.   |
| KC09 | KCDCTRL | CTRL AB was intended for a partner to whom a message has already been sent with MPUT.  |
| KC10 | KCDCTRL | The operation modification OM is nether PR nor PE nor AB.  |
| KC11 | KCDCTRL | KCLA/kcla is not zero.   |
| KC12 | KCDCTRL | KCLM/kclm is not zero.   |
| KC13 | KCDCTRL | KCMF/kcfn is not filled with spaced (blanks).  |
| KC14 | KCDCTRL | KCDF/kcdf does not contain binary zeros.   |
| KC15 | KCDCTRL | The extended parameter area (EXTENT) does not contain binary zeros.  |
| KC16 | KCDCTRL | The call was intended for a partner for whom an MPUT HM has already been issued.   |
| KC17 | KCDCTRL | The call CTRL PR was intended for a partner in a middle node, but the local service had not already received a Prepare from its job submitter. |

| Code | Module  | Cause of error and action (if any)  |
|------|---------|---|
| KC18 | KCDCTRL | The call CTRL PE was intended for a partner in a middle node, but the local service had not already received a Prepare from its job submitter.                              |
| KC19 | KCDCTRL | The CTRL AB call was intended for a partner for which the commit functional unit has not been selected and the service status is not O.                                     |
| KC20 | KCDCTRL | The CTRL AB call was intended for a partner for which the commit functional unit has not been selected and the service status is neither O nor C.                           |
| KC21 | KCDCTRL | The CTRL PR call is not permitted because the service status is not O.  |
| KC22 | KCDCTRL | The CTRL PE call is not permitted because the service status is not O.  |
| KC23 | KCDCTRL | The CTRL PR call is not permitted because the transaction status is P.  |
| KC24 | KCDCTRL | The CTRL PE call is not permitted because the transaction status is P.  |
| KC25 | KCDCTRL | Binary zeros have not been entered for the unused part of the extended parameter area (EXTENT).   |
| KC26 | KCDCTRL | The KCNORPLY field does not have either the value Y or binary zero.   |
| KD00 | KCDAPRO | KCRN does not contain a valid service ID (MGET, MPUT, FPUT, DPUT).  |
| KD01 | KCDAPRO | LTAC is not defined.  |
| KD02 | KCDAPRO | LTAC cannot be used; LTAC is locked.  |
| KD03 | KCDAPRO | User does not have a key in his/her key set for the lock on the LTAC.   |
| KD04 | KCDAPRO | APRO DM was called, but the LTAC is generated as an asynchronous LTAC, or APRO AM was called and LTAC is generated as a dialog LTAC.  |
| KD05 | KCDAPRO | APRO created more job-receiving services than specified at generation time (KDCDEF generation: UTMD MAXJR= )  |
| KD06 | KCDAPRO | MPUT to job-receiving service and KCDF not binary 0   |
| KD08 | KCSPEND | (See K345)<br>The page pool in KDCFILE is full.<br>Action: Change generation with KDCDEF, enlarge page pool with MAX PGPOOL=(number,...). <sup>1</sup>                      |
| KD09 | KCDAPRO | APRO DM was called, but the virtual connections to the remote application were cleared down with the administration command KDCLPAP ACT=QUIET.                              |
| KD10 | KCDAPRO | APRO DM was called, but no virtual connection was set up to the remote application.   |
| KD11 | KCDAPRO | APRO DM was called, but the remote application was generated as "contention winner" and the wait period for session occupancy is 0 (only for LU6.1).                        |
| KD12 | KCDAPRO | Following an MPUT NE/HM to a job-receiving service, another MPUT was issued to the job-receiving service.   |
| KD13 | KCDAPRO | No connection exists to the remote application with FPUT (or DPUT with KCMOD='_') to a job-receiving service and the wait period for session or association occupancy is 0. |

| Code | Module  | Cause of error and action (if any)  |
|------|---------|---|
| KD14 | KCDAPRO | An asynchronous service in another application is to be addressed with APRO. The number of asynchronous jobs for this application has already reached the maximum value defined at generation (LPAP QLEV= or OSI-LPAP ALEV=). |
| KD15 | KCDAPRO | With an MPUT EM or MPUT HM the destination in KCRN/kcrn is not an OSI TP communication partner.   |
| KD16 | KCDAPRO | No MPUT NT was given prior to an MPUT HM.   |
| KD17 | KCDAPRO | The RTAC was generated for an OSI TP partner.   |
| KD18 | KCDAPRO | A selected functional unit is not supported by this UTM version.  |
| KD22 | KCDAPRO | The commit functional unit was selected, but the abstract syntax CCR was not generated for the partner.   |
| KD23 | KCDAPRO | Mixed operation of LU6.1 and OSI TP within a distributed transaction.   |
| KD24 | KCDAPRO | Mixed operation of LU6.1 and OSI TP within a distributed transaction.   |
| KD25 | KCDAPRO | More than one ACCESS-POINT was used in a distributed transaction with OSI TP.   |
| KD26 | KCDAPRO | An abstract syntax which has not been generated was specified for an OSI/TP partner for MPUT/FPUT/DPUT in KCMF/kcfn. The syntax names "CCR" and "OSITP" are not permitted.  |
| KD27 | KCDAPRO | KCLM/kclm must be 32.   |
| KD28 | KCDAPRO | KCLM/kclm must be zero  |
| KD29 | KCDAPRO | KCLM/kclm must be equal to the length of the data structure in COPY KCAPROC or include kcapro.h.  |
| KD30 | KCDAPRO | Illegal values in the APRO data area.   |
| KD31 | KCDAPRO | KCFUCHN must contain blanks for KCFUCOM = 'N'.  |
| KD32 | KCDAPRO | Security type "Same" or "Program" was selected, but the abstract syntax UTMSEC has not been generated for the partner.  |
| KD33 | KCDAPRO | An invalid length was specified for the user ID or the password with the security type "Program".   |
| KD34 | KCDAPRO | Error on encoding the security data.  |
| KD35 | KCDAPRO | KCFUHSH = 'Y' is only permitted in the case of dialog partners.   |
| KD36 | KCDAPRO | After a CTRL PR or PE, an MPUT HM was issued to the same partner.   |
| KD37 | KCDAPRO | After a CTRL AB, an MPUT was issued to the same partner.  |
| KD38 | KCDAPRO | MPUT to job submitter, but KCSEND = NO.   |
| KD39 | KCDAPRO | The unused fields for the security function when KCSEC TYP is not equal to 'P' are not deleted. (CHAR fields to blank, numeric fields to 0).  |
| KD40 | KCDAPRO | There is no active connection assigned to the OSI-LPAP in the APRO call.  |
| KD41 | KCDAPRO | The master LPAP is locked.  |



| Code | Module  | Cause of error and action (if any)  |
|------|---------|---|
| KD42 | KCSPEND | (See K348)<br>The cluster page pool in the KDCFILE is full.<br>Action: Generation with KDCDEF; increase size of cluster page pool with CLUSTER PGPOOL=(number,...).   |
| KE01 | KCSPADM | No authorization for the call:<br>The user is not an administrator and the terminal is not a printer control station or is different from the terminal specified in the KDCS parameter area (KCLT/kclt).  |
| KE02 | KCSPADM | No printer (PTERM) is assigned to the printer control terminal. Check generation.   |
| KE03 | KCSPADM | A PADM call for printer acknowledgment or print repeat (KCOM = OK/PR) was issued even though there was no printout to be acknowledged for the specified printer.  |
| KE04 | KCSPEND | (See K302)<br>The task-specific buffer area for restart information is too small (see UTM manual Generating applications, restart area).<br>Action: Define a larger buffer area with MAX RECBUF=(...,length) in KDCDEF generation. <sup>1</sup> |
| KE05 | KCSPADM | A printer is to be assigned to another LTERM (KCOM = CA), but is linked with the application.   |
| KE06 | KCSPADM | Connection to a printer is to be set up, but the printer is locked.   |
| KE07 | KCSPADM | An inverse KDCDEF is running or is to be started.   |
| KE08 | KCSPADM | Administration applying globally to the cluster is not currently possible because node applications with different generations are running.   |
| KF01 | KCSINFO | The user has been generated without an ID card and no Kerberos dialog was executed for the LTERM client (INFO CD).  |
| KF02 | KCSINFO | The information is no longer available, e.g. because of a loss of connection (INFO CD).   |
| KF03 | KCSINFO | The Kerberos dialog returned an error, but Kerberos information is possibly transferred anyway (INFO CD).   |
| KF04 | KCSINFO | The Kerberos information is not complete because it exceeds the length generated in MAX PRINCIPAL-LTH (INFO CD).  |
| KF05 | KCSINFO | The service is not running under a "genuine" user ID.   |
| KG01 | KCSDADM | No authorization for the call:<br>The user is not an administrator and the terminal is not a printer control terminal or is different from the terminal specified in the KDCS parameter area (KCLT/kclt)  |

| Code | Module  | Cause of error and action (if any)  |
|------|---------|---|
| KG02 | KCSPEND | (See K302)<br>The task-specific buffer area for restart information is too small (see UTM manual Generating applications, restart area).<br>Action: Define a larger buffer area with MAX RECBUF=(...,length) in KDCDEF generation. <sup>1</sup> |
| KG03 | KCSDADM | A DADM call to delete all asynchronous messages was made (KCOM = DA) even though messages were being processed for the specified destination.   |
| KG04 | KCSDADM | An attempt was made to administer a message currently being processed.  |
| KG05 | KCSDADM | A call to delete messages (KCOM = DL/DA) was followed by another delete job or a job to modify concatenation of a message (KCOM = DL/DA/CS).  |
| KG06 | KCSDADM | An attempt was made to modify the concatenation of a time-driven message (KCOM = CS), although its start time had not yet been reached.   |
| KG07 | KCSDADM | A call to read information about messages was issued (KCOM = RQ), although there were no messages for the specified destination (or only messages currently being processed).   |
| KG08 | KCSDADM | KCQTYP invalid  |
| KG09 | KCSDADM | In the case of DADM MV with blanks in KCLT/kclt, the original destination of the message in the dead letter queue no longer exists. This message must be assigned a new destination.  |
| KG10 | KCSDADM | In the case of DADM MV, the destination specified in KCLT/kclt no longer exists.  |
| KH01 | KCSPEND | (See K302)<br>The task-specific buffer area for restart information is too small (see UTM manual Generating applications, restart area).<br>Action: Define a larger buffer area with MAX RECBUF=(...,length) in KDCDEF generation. <sup>1</sup> |
| KH02 | KCSSIGN | With SIGN CP: The new password does not satisfy the requested complexity level.   |
| KH03 | KCSSIGN | With SIGN CP: The new password is too short.  |
| KH04 | KCSSIGN | With SIGN CP: The new password is identical to the old password or to a password in the password history.   |
| KH05 | KCSSIGN | With SIGN CL: The specified language identifier is invalid.   |
| KH06 | KCSSIGN | With SIGN CL: The specified territorial identifier is invalid   |
| KH07 | KCSSIGN | With SIGN CL: The specified character set name is invalid   |
| KH08 | KCSSIGN | An inverse KDCDEF is running or is to be started.   |
| KH09 | KCSSIGN | With SIGN CP: The password may not be changed because the minimum validity period has not been exceeded yet.  |
| KH10 | KCSSIGN | With SIGN CP: A password cannot be assigned or changed for a user generated with a certificate.   |

| Code | Module  | Cause of error and action (if any)   |
|------|---------|--|
| KH11 | KCSSIGN | The service was terminated abnormally because the page list for the cluster service data could not be written when the user signed off due to the fact that the cluster page pool was full.  |
| KH12 | KCSSIGN | An open cluster service cannot be continued because the sequence of TAC statements has changed following a regeneration of the node KDCFILE, or the properties of the follow-up TAC have been changed, or the follow-up TAC or the service TAC no longer exist.  |
| KI01 | KCSISLP | VTSU recognizes that editing of dialog output message with format exit contains an error..   |
| KI02 | KCSISLP | VTSU reports invalid edit options for the dialog output message.   |
| KI03 | KCSISLP | VTSU recognizes that a dialog output message is to be sent with an invalid character set or one which is not supported by the terminal.  |
| KJ01 | KCCUSF  | The service was terminated abnormally because it was marked for abnormal termination by another node application. This may have been performed via the administration functions or could be due to the fact that, even though there is a service bound to this node application, the user has signed on at another node application. |
| KK01 | KCSSVCS | The second parameter in the KDCS call is missing.  |
| KK02 | KCSSVCS | Address validation of the second parameter in the KDCS call failed.  |
| KK03 | KCSSVCS | The KDCS call was issued from a program unit in an asynchronous service.   |
| KK04 | KCSSVCS | The KDCS operation code is unknown.  |
| KK07 | KCSSVCS | The KDCS operation code APRO is not permitted.   |
| KK08 | KCSSVCS | The call is not permitted in UTM cluster applications.   |
| KL00 | KCSSTRT | During warm start of the application no job-receiver session in the PET state was found.   |
| KL01 | KCSSTRT | During warm start of the application no valid NODE table entry was found for the OSI TP service.   |
| KL02 | KCSSTRT | The user who started this service has been deleted.  |
| KL03 | KCSSTRT | During warm start it was determined that the service cannot be continued. OSI TP job receiving services are possibly terminated not before the association to OSI TP partner has been established and the subsequent recovery has been processed.  |
| KL04 | KCSSTRT | PEND ER triggered by KCSSTRT   |
| KL05 | KCSSTRT | PEND ER triggered by KCSSTRT   |
| KL06 | KCSSTRT | PEND ER triggered by KCSSTRT   |
| KL07 | KCSSTRT | PEND ER triggered by KCSSTRT   |
| KL08 | KCSSTRT | PEND ER triggered by KCSSTRT   |
| KM01 | KCSTRHD | TAC is not defined. <sup>1</sup>   |

| Code | Module  | Cause of error and action (if any)  |
|------|---------|---|
| KM02 | KCSTRHD | TAC cannot be used, TAC locked. <sup>1</sup>  |
| KM03 | KCSTRHD | There is no key in the key set of the LTERM or (OSI-)LPAP partner for the lock on the TAC. <sup>1</sup>   |
| KM04 | KCSTRHD | The user does not have a key in his/her key set for the lock on the TAC. <sup>1</sup>   |
| KM05 | KCSTRHD | The TAC is generated as an administration TAC, but the user is not an administrator. <sup>1</sup>   |
| KM07 | KCSTRHD | The program unit associated with the transaction code is not linked or could not be loaded. <sup>1</sup>  |
| KM08 | KCSTRHD | The transaction code is completely locked. It cannot be specified as a follow-on TAC in a PEND call, nor can new jobs be specified for this TAC. <sup>1</sup>   |
| KM09 | KCSTRHD | The transaction code is protected by an encryption level and the caller does not support this encryption level or the input message was not encrypted with the appropriate level.   |
| KM99 | KCSTRHD | A TAC which is generated with XOPEN-API may only be used by a job submitter with whom communication takes place via the OSI TP, LU6.1 or UPIC protocol.   |
| KN01 | KCSDLO  | The user who started the service has been deleted.  |
| KQ01 | KCSCRO  | In the case of the QCRE WN call, the name in KCRN begins with a digit.  |
| KQ02 | KCSCRO  | In the case of the QCRE NN call, KCRN was not supplied with blanks.   |
| KQ03 | KCSPEND | (See K302)<br>The task-specific buffer area for restart information is too small (see UTM manual Generating applications, restart area).<br>Action: Define a larger buffer area with MAX RECBUF=(...,length) in KDCDEF generation. <sup>1</sup> |
| KQ04 | KCSCRO  | The tables for temporary queues reserved at generation by means of the QUEUE statement have been used up.<br>Action: Delete or regenerate QUEUE objects that are no longer required.  |
| KQ05 | KCSCRO  | In the case of the QCRE WN call, KCRN contains an invalid character or is not filled with blanks.   |
| KR01 | KDCRTMM | A dialog program unit with which a service was meant to continue is missing (not linked). <sup>1</sup>  |
| KR02 | KDCRTMM | An asynchronous program unit for which a message is awaiting processing is missing (not linked). <sup>1</sup>   |
| KR04 | KDCRTMM | A program unit run prior to the last KDACS call continued writing beyond the end of the KB.<br>Action: Change program unit or generation.   |
| KR05 | KDCRTMM | A program unit run prior to the last KDACS call continued writing beyond the end of the SPAB.<br>Action: Change program unit or generation.   |

| Code | Module  | Cause of error and action (if any)  |
|------|---------|---|
| KR06 | KDCRTMM | A KDCS call was made by the VORGANG exit program. The service aborts with PEND ER.  |
| KR07 | KDCRTMM | A KDCS call was issued by the FORMAT exit program unit. The service aborts with PEND ER.  |
| KR08 | KDCRTMM | Illegal DB USER call in sign-on service. The service aborts with PEND ER.   |
| KR09 | KDCRTMM | Error when loading a program unit. The service aborts with PEND ER.   |
| KR10 | KDCRTMM | Program for VORGANG exit is missing. The service aborts with PEND ER.   |
| KS00 | KCDSEFU | In connection with a transaction end request, MPUts were made for two or more partners.   |
| KS01 | KCDSEFU | In connection with a transaction end request, at least one partner has an illegal transaction or service status.  |
| KS02 | KCDSEFU | In connection with a transaction end request, at least one session was not used (too many APRO calls).  |
| KS03 | KCDSEFU | MPUT was issued to a service ID by the job submitter and the transaction was subsequently terminated with PEND RE even though all job submitters had not yet reported PEND RE/Fl.   |
| KS04 | KCDSEFU | A message was sent with PEND KP to an LU6.1 partner which has already initiated transaction end.  |
| KS05 | KCDSEFU | If the session is both job receiver and job submitter, then it may not send PEND RE to its job receiver until after receiving a PEND RE message from its job submitter.   |
| KS06 | KCDSEFU | No asynchronous message was issued for the addressed service following an APRO AM.  |
| KS07 | KCDSEFU | PEND SP was issued even though there is at least one partner with an open transaction.  |
| KS08 | KCDSEFU | The OSI TP client sent a message to the OSI TP server without terminating the transaction, or has requested the OSI TP server to terminate the transaction although the server has already initiated transaction termination.   |
| KS09 | KCDSEFU | The OSI TP server has not terminated the transaction even though it was requested to do so by the OSI TP client.  |
| KS10 | KCDSEFU | Contrary to the request of the OSI TP client, the OSI TP server terminated the transaction with PEND SP.  |
| KS11 | KCDSEFU | The OSI TP client sent a message to the OSI TP server and terminated the transaction, although it does not have the send authorization for transaction termination, since it is an OSI TP server in a different dialog and its OSI TP client has not relinquished the send authorization for transaction termination. |
| KS12 | KCDSEFU | Contrary to the request of the OSI TP client, the OSI TP server terminated the transaction with PEND RE.  |

| Code | Module  | Cause of error and action (if any)  |
|------|---------|---|
| KS13 | KCDSEFU | The OSI TP client terminated the service with PEND FI although it still has an open server conversation without COMMIT functionality.   |
| KS14 | KCDSEFU | Contrary to the request of the OSI TP client, the OSI TP server terminated the transaction with PEND FI.  |
| KS15 | KCDSEFU | The OSI TP client terminated the service with PEND FC although it still has an open server conversation without COMMIT functionality.   |
| KS16 | KCDSEFU | The OSI TP server sent a message to the OSI TP client although it does not possess send authorization on this dialog.   |
| KS17 | KCDSEFU | The OSI TP server terminated the dialog step, but did not send a message to the OSI TP client although it possesses send authorization on this dialog.  |
| KS18 | KCDSEFU | The OSI TP client relinquished send authorization for transaction termination to more than one OSI TP server.   |
| KS19 | KCDSEFU | The OSI TP client requested the OSI TP server to terminate the transaction or service with CTRL PR or PE, sent a message to this partner and then initiated transaction termination itself.   |
| KS20 | KCDSEFU | The local service has called PGWT CM or PGWT RB although a partner is involved in the distributed transaction and the LU6.1 protocol is used to communicate with the partner.   |
| KS21 | KCDSEFU | The OSI TP server has terminated the transaction with PGWT CM contrary to the request of the OSI TP client.   |
| KS22 | KCDSEFU | The OSI TP client terminated the service with PEND FI although it only requested a server conversation to terminate the transaction with CTRL PR.   |
| KS23 | KCDSEFU | The OSI TP client terminated the service with PEND FC although it only requested a server conversation to terminate the transaction with CTRL PR.   |
| KS24 | KCDSEFU | The OSI TP client requested a server conversation to terminate the transaction or service with CTRL PR/PE even though no message has been sent to the server conversation.  |
| KS25 | KCDSEFU | Session restart has failed.   |
| KT01 | KCSPEND | (See K302)<br>The task-specific buffer area for restart information is too small (see UTM manual Generating applications, restart area).<br>Action: Define a larger buffer area with MAX RECBUF=(...,length) in KDCDEF generation. <sup>1</sup> |
| KT02 | KCSPEND | (See K345)<br>The page pool in KDCFILE is full.<br>Action: Change generation with KDCDEF, enlarge page pool with MAX PGPOOL=(number,...). <sup>1</sup>  |
| KT03 | KCSPEND | (See K306)<br>The transaction and the service had to be reset since the DB system reset the DB transaction when closing down.   |

| Code              | Module  | Cause of error and action (if any)   |
|-------------------|---------|--|
| KT04              | KCDOSTM | A log record is too large for the input buffer.<br>Response: address fewer OSI TP job-receivers in this service <sup>1</sup>   |
| KT05              | KCDOSTM | The transaction must be rolled back because the database transaction was rolled back.  |
| KT06              | KCDOSTM | The database reported that the transaction was rolled back when the transaction was rolled terminated after a Prepare statement.   |
| KT07              | KCDOSTM | An OSI TP server reported a heuristic decision (heuristic mixed).  |
| KT08              | KCDOSTM | An OSI TP server reported a heuristic decision (heuristic hazard).   |
| KU04              | KDCRTDB | The DB transaction had to be reset. UTM also resets the UTM transaction: Control is restored to the program unit run, as with the UTM call RSET.   |
| KU08              | KDCRTDB | UTM has to terminate the service with PEND ER. The terminal user is sent a message announcing the termination of the service. The first 4 bytes of the DB error message are included in the display.               |
| KU0C              | KDCRTDB | The DB system (the DBH) is not or no longer available. UTM terminates the application abnormally or aborts application startup.  |
| KU10              | KDCRTDB | The DB system is no longer available due to DB administrator action. UTM terminates application abnormally.  |
| KU14 <sup>1</sup> | KDCRTDB | The DB system is momentarily not available. A new attempt to set up the connection is made after 5 seconds.  |
| KU18              | KDCRTDB | A (possibly recoverable) DB system error occurred.   |
| KU1C              | KDCRTDB | An unrecoverable DB system error occurred. UTM terminates the application abnormally.  |
| KU20              | KDCRTDB | The DB system detected a user error. The error occurs at application startup when the DB-specific start parameters are checked. The DB error message is output to SYSOUT.  |
| KU24              | KDCRTDB | UTM behavior unexpected by the DB system. The application is terminated with PEND06.   |
| KU99              | KDCRTDB | With multi-DB systems: After a PETA call, the DB system cannot execute the FITA call.  |
| KV01              | KCSTUTM | Socket partner sends with USP version 1.0.<br>Buffer for dialog messages generated too small or MPUT length has exceeded the maximum value.<br>Action: Change generation; select larger buffer with MAX NB=length. |
| KV02              | KCSPEND | (See K345)<br>The page pool in KDCFILE is full.<br>Action: Change generation with KDCDEF, enlarge page pool with MAX PGPOOL=(number,...). <sup>1</sup>   |

| Code | Module  | Cause of error and action (if any)   |
|------|---------|--|
| KV03 | KCSPEND | (See K348)<br>The cluster page pool in the KDCFILE is full.<br>Action: Generation with KDCDEF; increase size of cluster page pool with CLUSTER PGPOOL=(number,...).                    |
| KW01 | KCDOSSF | TP-HANDSHAKE-IND received.   |
| KW02 | KCDOSSF | TP-BEGIN-DIALOGUE-CNF received (negative).   |
| KW03 | KCDOSSF | TP-U-ERROR-IND received from a partner which does not have send authorization.   |
| KW04 | KCDOSSF | Timer expired.   |
| KW05 | KCDOSSF | TP-U-ABORT-IND or TP-P-ABORT-IND received.   |
| KW06 | KCDOSSF | TP-ROLLBACK-IND received.  |
| KW07 | KCDOSSF | openUTM does not support reception of TP-END-DIALOGUE-IND from a client.   |
| KW08 | KCDOSSF | The dialog with the client was not terminated with the first transaction in the unchained functions functional unit.   |
| KY00 | KCDSYPM | A negative acknowledgment was received from the partner.   |
| KY01 | KCDSYPM | Timeout when reserving a session.  |
| KY02 | KCDSYPM | The job-receiving service was terminated with PEND ER.   |
| KY03 | KCDSYPM | The job-submitting service was terminated with PEND ER.  |
| KY04 | KCDSYPM | Mismatch with the partner, or the local service is in the PET status.  |
| KY05 | KCDSYPM | Mismatch with the partner.   |
| KY06 | KCDSYPM | Mismatch with the database.  |
| KY07 | KCDSYPM | Loss of connection to the partner.   |
| NOTA | KCDRTDB | Transaction is unknown at the XA Resource Manager.<br>(May occur, for example, after timeouts with the Oracle database).   |
| UPCP | KCSPEND | (See K348)<br>The cluster page pool in the KDCFILE is full.<br>Action: Generation with KDCDEF; increase size of cluster page pool with CLUSTER PGPOOL=(number,...).                    |
| UPDE | KCSUPIC | The UPIC partner has required a service abort.   |
| UPPG | KCSPEND | (See K345)<br>The page pool in KDCFILE is full.<br>Action: Change generation with KDCDEF, enlarge page pool with MAX PGPOOL=(number,...). <sup>1</sup>                                 |
| UPRS | KCSUPIC | The UPIC partner has suppressed a service restart. This occurs when a service restart would have been possible, but was not required by the UPIC partner. UTM then resets the service. |



| Code | Module  | Cause of error and action (if any)  |
|------|---------|---|
| UPXC | KCSUPIC | In a program unit with X/OPEN-API, the message to the UPIC job submitter is to be concluded even though a message to a job receiver service has already been concluded. |
| UPXM | KCSUPIC | In a program unit with X/OPEN-API, the message to the UPIC job submitter is to be concluded even though a message to the UPIC job submitter has already been concluded. |
| XTnn | KDCROOT | The STXIT routine was called in KDCROOT,<br>nn = event code of the STXIT macro. XT80 <sup>1</sup> see footnote.   |

<sup>1</sup> When TESTMODE=OFF, these PENDER dumps are suppressed. Dynamic loading is suppressed at the same time unless for the current TAC, PGWT calls are permitted and the KDCS call at which the error occurred was not a PEND call.

## 6.3 STXIT events

The table below shows the assignment of event codes to possible STXIT events. They have been taken from the "Executive Macros" manual.

| STXIT event class           | STXIT operand | Interrupt error                             | Event code in R3 | Type of queue | Max. nesting depth |
|-----------------------------|---------------|---|------------------|---------------|--------------------|
| Program error               | PROCHK        | Illegal SVC                                 | X' 04'           | LIFO          | 127                |
|                             |               | Illegal operation code                      | X' 58'           |               |                    |
|                             |               | Data error                                  | X' 60'           |               |                    |
|                             |               | Exponent overflow                           | X' 64'           |               |                    |
|                             |               | Division error                              | X' 68'           |               |                    |
|                             |               | Mantissa = 0                                | X' 6C'           |               |                    |
|                             |               | Exponent underflow                          | X' 70'           |               |                    |
|                             |               | Decimal overflow                            | X' 74'           |               |                    |
|                             |               | Fixed point overflow                        | X' 78'           |               |                    |
| Interval timer CPU time     | TIMER         | "SETIC interval" expired for CPU time       | X' 20'           | FIFO          | 127                |
| Interval timer real time    | RTIME         | "SETIC interval" expired for real time      | X' A0'           | FIFO          | 127                |
| End of program run time     | RUNOUT        | CPU time limit for task or program exceeded | X' 80'           | FIFO          | 0                  |
| Unrecoverable program error | ERROR         | Privileged SVC                              | X' 08'           | LIFO          | 127                |
|                             |               | Access to non-existent memory page          | X' 48'           |               |                    |
|                             |               | Privileged operation                        | X' 5C'           |               |                    |
|                             |               | Address error                               | X' 9C'           |               |                    |
|                             |               | XA error (incorrect addressing mode)        | X' A4'           |               |                    |
|                             |               | Real timer (condition error)                | X' AC'           |               |                    |
|                             |               | Alignment error                             | X' B0'           |               |                    |
|                             |               | Validation error                            | X' C4'           |               |                    |
|                             |               | Invalid UNIT number in standard header      | X' 08'           |               |                    |
|                             |               |   | X' 48'           |               |                    |

| STXIT event class                         | STXIT operand | Interrupt error   | Event code in R3 | Type of queue | Max. nesting depth |
|---|---------------|---|------------------|---------------|--------------------|
| Notification to program                   | INTR          | INFORM-PROGRAM-command  | X' 44'           | LIFO          | 127                |
| ESCPBRK                                   | ESCPBRK       | BREAK/ESCAPE (using keys)   | X' 84'           | LIFO          | 127                |
| Program terminated by asynchronous events | ABEND         | System error, disconnection   | X' 88'           | LIFO          | 0                  |
|   |               | START-EXECUTABLE-PROGRAM,<br>LOAD-EXECUTABLE-PROGRAM,<br>ABEND, EXIT-JOB,<br>CANCEL JOB | X' 8C'           |               |                    |
|   |               | Address translation error due to hardware error   | X' 94'           |               |                    |
|   |               | Hardware error (CPU)  | X' A8'           |               |                    |
|   |               | Forced unloading of a subsystem (system admin.)   | X' B8'           |               |                    |
|   |               | Unrecoverable DMS error   | X'BC'            |               |                    |
|   |               | Program terminated by synchronous events  | TERM             |               |                    |
| Program terminated by CMD / LOGOFF macro  | X' 98'        |   |                  |               |                    |
| SVC interrupt                             | SVC           | Call of a specified SVC   | X' 50'           | LIFO          | 127                |
| Hardware error                            | HWERROR       | I/O error in data in virtual technique  | X' 28'           | LIFO          | 0                  |

## 6.4 Codes from openUTM CDUMP calls

Some errors, e.g. errors in return codes from the language connection modules, FHS, the DB connection module, or openUTM errors, result in the generation of a CDUMP. A prerequisite for this is that the generation of dumps has not been deactivated by the user with /MODIFY-JOB-OPTIONS. A message with the insert 'CODE' is output to SYSOUT. This insert helps to identify the cause of the error which initiated the CDUMP.

CDUMPs are stored under the user ID under which the UTM application was started.

This return code, together with the openUTM version and the ROOTDATA address, is contained in the edited dump obtained using a program for dump editing.

If the UTM application was started with TESTMODE=OFF, then the CDUMP is suppressed with reason KDCCCK02, depending on the return code KCRRCDC (see [page 426](#)).

If the dump occurs following a STXIT event, then the address at which the CONTXT area is located is also output.

The CONTXT area has the following structure:

|                                      |         |
|--------------------------------------|---------|
| contents of registers R0 through R15 |         |
| program counter                      | 1 byte  |
| instruction length count             | 1 byte  |
| condition code                       | 1 byte  |
| program mask                         | 1 byte  |
| address mode                         | 1 byte  |
| interrupt weight                     | 4 bytes |

**KDCBF..**

| <b>CODE</b> | <b>Error cause</b>                             | <b>openUTM response</b>                 |
|-------------|--|---|
| KDCBF01     | The SVC UTM returns a return code with errors. | Terminates the task with TERM UNIT=STEP |

**KDCCK..**

| <b>CODE</b>          | <b>Error cause</b>  | <b>openUTM response</b>   |
|----------------------|---|---|
| KDCCK01              | The UTM SVC supplied an incorrect return code.  | Terminates the task with TERM UNIT=STEP   |
| KDCCK02 <sup>1</sup> | Upon returning from the UTM system code, the UTM linkage program ROOT detected that KCRCCC >= 70Z   | The task concerned is stopped by PEND ER. If it is a batch task, the program is subsequently unloaded; with a dialog task it remains loaded and continues |
| KDCCK03              | The language connection module supplied an incorrect return code at the start of the program unit 'INPUT-EXIT'  | The task concerned is stopped by PEND ER. If it is a batch task, the program subsequently unloaded; with a dialog task it remains loaded and continues    |
| KDCCK04              | CALL „KDCS“ called from START, SHUT or INPUT exit.  | The relevant task is terminated with TERM UNIT=STEP.  |
| KDCCK05              | openUTM detects an error in the INPUT exit: output parameters are inconsistent.   |   |
| KDCCK07              | Invalid call of program unit at the format system.  | Terminates the task with TERM UNIT=STEP   |
| KDCCK08              | Possible causes:<br><ul style="list-style-type: none"> <li>- start error</li> <li>- database is called but is not connected;</li> <li>- formatting system is called but is not generated (for diagnostics see CODEOFF2 field in table module).</li> </ul> | Terminates the task with TERM UNIT=STEP   |
| KDCCK09              | This CDUMP occurs after a PEND ER (provided a CDUMP did not occur already).   | A batch task is terminated with TERM UNIT=PROG. A dialog task continues.  |

| CODE    | Error cause   | openUTM response   |
|---------|---|--|
| KDCCK10 | The language connection module supplied an incorrect return code at the start of a program unit.                | The task concerned is stopped by PEND ER. If it is a batch task, the program is subsequently unloaded; with a dialog task it remains loaded and continues. |
| KDCCK11 | The language connection module supplied an incorrect return code at the end of a program unit.                  | Terminates the task with TERM UNIT=STEP.   |
| KDCCK13 | This CDUMP occurs if an incorrect return code is issued in the START EXIT by the corresponding language module. | Terminates the task with TERM UNIT=STEP  |
| KDCCK14 | An invalid load module index is specified when exchanging an individual load module.                            | Terminates the task with TERM UNIT=STEP  |
| KDCCK16 | Error in ILCS reinitialization; occurs after loading STARTUP or ONCALL programs or after program exchange       | Terminates the task with TERM UNIT=STEP  |
| KDCCK99 | Internal error in UTM root: structural error in KDCRTMM   | Terminates the task with TERM UNIT=STEP  |

<sup>1</sup> With TESTMODE=OFF, the CDUMP is suppressed, depending on the return code KCRRCDC and dynamic loading is not carried out.

### KDCRT..

| CODE    | Error cause  | openUTM response                        |
|---------|--|---|
| KDCRT04 | Internal error in UTM root: incorrect ACT_INDEX in KDCRTMM | Terminates the task with TERM UNIT=STEP |

**KDCLD..**

| <b>CODE</b> | <b>Error cause</b>   | <b>openUTM response</b>   |
|-------------|--|---|
| KDCLD01     | Internal error in UTM root. Invalid load mode for a load module on starting the application.         | After the dump, the task concerned is terminated with TERM UNIT=STEP. |
| KDCLD02     | Internal error in UTM root. Invalid opcode on calling KDCRTLD.                                       | After the dump, the task concerned is terminated with TERM UNIT=STEP. |
| KDCLD03     | Internal error in UTM root. Invalid load status for a load module.                                   | The task is terminated with TERM UNIT=STEP                            |
| KDCLD04     | The end mark of the linkage section (AREAs) has been overwritten (DEF - ROOT possibly inconsistent). | The task is terminated with TERM UNIT=STEP                            |
| KDCLD05     | The load module in which AREAs should be loaded has not been loaded. See message K078.               | The task is terminated with TERM UNIT=STEP                            |
| KDCLD99     | Faulty return code for BIND / ASHARE call and DEQAR (with Term). See message K078.                   | The task is terminated with TERM UNIT=STEP                            |

**KDCAF.. , KDCST..**

| <b>CODE</b> | <b>Error cause</b>  | <b>openUTM response</b>                    |
|-------------|---|--|
| KDCAF01     | Stack management error with ILCS in openUTM. See message K078.  | The task is terminated with TERM UNIT=STEP |
| KDCST01     | Error on initializing ILCS or SPL or timeout waiting for connection to a memory pool. See message K078. | The task is terminated with TERM UNIT=STEP |

**KDCDI..**

| <b>CODE</b> | <b>Error cause</b>   | <b>openUTM response</b>  |
|-------------|--|--|
| KDCDI01     | The STXIT exit of the language connection module supplied an incorrect return code during STXIT processing.                      | The task concerned is stopped by PENDER and is subsequently terminated with TERM UNIT=STEP.                              |
| KDCDI02     | The language connection module supplied an incorrect return code in conjunction with the SHUT-EXIT call during STXIT processing. | The language connection modules are deactivated and the task is then terminated with TERM UNIT=PROG.                     |
| KDCDI03     | The language connection module supplied an incorrect return code in conjunction with ENDE handling in the STXIT routine.         | SHUTEXIT is called; the language connection modules are deactivated and the task is then terminated with TERM UNIT=STEP. |
| KDCDI04     | Error when initializing the language connection modules  | Terminates the task with TERM UNIT=STEP  |
| KDCDI05     | Error when deactivating the language connection modules  | No further error handling  |
| KDCDI07     | A STXIT event has arisen in the start phase (the KTA address is incorrect).  | Terminates the task with TERM UNIT=STEP  |
| KDCDI08     | A STXIT event has arisen in the start phase (the root data address incorrect).   | Terminates the task with TERM UNIT=STEP  |
| KDCDI09     | A STXIT event has arisen in the start phase (DB-INIT has not been run)   | Terminates the task with TERM UNIT=STEP  |



**KDCDB..**

| <b>CODE</b> | <b>Error cause</b>   | <b>openUTM response</b>  |
|-------------|--|--|
| KDCDB01     | Error of DB connection module (=dBCON) when transferring the start parameters  | Terminates the task with TERM UNIT=STEP  |
| KDCDB02     | ADMINISTRATION ERROR or DBMS-DOWN when setting up database connection  | Terminates the task with TERM UNIT=STEP  |
| KDCDB03     | ECOVERABLE or UNRECOVERABLE ERROR when disconnecting the database  | The task continues   |
| KDCDB04     | DBMS-DOWN but KTA still available after DB transaction 'DELETE DB STATUS'  | Application termination with PEND03  |
| KDCDB05     | DB return code = TA-CHAIN-RSET   | The task continues with PEND ER  |
| KDCDB06     | DB return code = DBMS-DOWN   | Application termination with PEND03  |
| KDCDB07     | The DB return code supplied is not permitted with this DB function (see interface IUTMDB).   | Terminates the task with TERM UNIT=STEP; or terminates the application with PEND04 With OPCODE=STAT (see K071 message), start aborted with error code 74 or 82 |
| KDCDB08     | UNRECOVERABLE ERROR in DB call   | Terminates application with PEND05   |
| KDCDB09     | USER CALL in sign-on service, although not allowed by generation   | The task continues to run after PEND ER  |
| KDCDB10     | USER CALL in INPUT exit, although not allowed  | Task terminates with TERM UNIT=STEP  |
| KDCDB11     | Illegal USER CALL in START or SHUT exit  | The task continues to run  |
| KDCDB12     | Error reported by the DB system (diagnostic dump) during task  | Task continues termination   |
| KDCDB99     | Error when communicating with the DB system (with multi-DB system):<br>The DB system cannot execute the FITA call after a PETA call (= temporary transaction end). | Task continues running after PEND ER   |

**KDCFH..**

| <b>CODE</b> | <b>Error cause</b>  | <b>openUTM response</b>  |
|-------------|---|--|
| KDCFH01     | The FORM return code supplied is not permitted with this FORM funct.  | Terminates with<br>TERM UNIT=STEP  |
| KDCFH02     | Initialization of the formatting system could not be executed properly  | Terminates with<br>TERM UNIT=STEP  |
| KDCFH03     | Negative return code from format system, not FORM_ADMINISTRATION_ERR or FORM_ERR                                | No further error handling  |
| KDCFH04     | The language connection module supplied an incorrect return code at the start of the 'FORMAT EXIT' program unit | The task concerned is stopped by PEND ER. If it is a batch task, the program is subsequently unloaded; with a dialog task it remains loaded and continues. |
| KDCFHxx     | Error when initializing the format system<br>xx = error code supplied by the format system                      | Terminates with<br>TERM UNIT=STEP  |

**KDCMOVE, KCSMOVE**

| <b>CODE</b>              | <b>Error cause</b>  | <b>openUTM response</b>                    |
|--------------------------|---|--|
| KDCMOVE<br>or<br>KCSMOVE | This CDUMP corresponds to the TRMA reasons MOVExx. It is produced if a TRMA call cannot be issued (e.g. in the TU section of the administration). | Terminates the task with<br>TERM UNIT=STEP |

**KDCIL60**

| <b>CODE</b> | <b>Error cause</b>   | <b>openUTM response</b>                  |
|-------------|--|--|
| KDCIL60     | This CDUMP is created in the ILCS error handling routine.<br>Possible cause: insufficient memory | Terminates the task with<br>UNIT=PROGRAM |

**Tabelle 2:**

**KDCIL70**

| <b>CODE</b> | <b>Error cause</b>  | <b>openUTM response</b>               |
|-------------|---|---------------------------------------|
| KDCIL70     | This CDUMP is created in the STXIT handling routine when the ILCS stacks are corrupt. Possible cause: impermissible mixture of ILCS and non-ILCS programs or incorrect generation (also ILCS/non-ILCS mix). | Terminates the task with UNIT=PROGRAM |

**Tabelle 3:**

**KDCIW.., KDCSTXT, KDCSTRT**

| CODE    | Error cause   | openUTM response  |
|---------|---|---|
| KDCIW.. | This CDUMP is produced by the ASSEMBLER, COBOL and SPL language connection modules and the KDCRTDI module (with RUNOUT, NORMAL PROGR. TERMINATION and ABEND) whenever an STXIT occurs.<br>Insert '!' = interrupt weight | A batch task is terminated with PENDER, a dialog task with TERM UNIT=STEP |
| KDCIW88 | Possible cause: The task was terminated due to UTM system coding. The PC then points to the command after the SVC 134   |   |
| KDCSTRT | A STXIT event before or during the initialization of ILCS.<br>Possible cause: installation error  | Terminates the task with TERM UNIT=STEP                                   |
| KDCSTXT | A STXIT event occurred in a loop (number > 3) under ISRKEY E.   | Terminates the task with TERM UNIT=STEP                                   |

**KCSDTTM**

| CODE    | Error cause   | openUTM response                        |
|---------|---|---|
| KCSDTTM | This CDUMP is produced if the condition code is not equal to 0 following the STCK command for system time checks. The time received is in this case not suited for openUTM to continue processing (only occurs with hardware errors). | Terminates the task with TERM UNIT=STEP |

**KCSEN..,**

| CODE  | Error cause        | Action                 |
|---|--------------------|------------------------|
| KCSEN01<br>KCSEN02<br>KCSEN03<br>KCSEN04<br>KCSEN05 | UTM internal error | System error: write PM |

**KCSST..**

| <b>CODE</b> | <b>Error cause</b>        | <b>Action</b>          |
|-------------|---------------------------|------------------------|
| KCSST01     | UTM internal system error | System error: write PM |

**Tabelle 4:****KCSSW..**

| <b>CODE</b>                   | <b>Error cause</b>            | <b>Action</b>          |
|-------------------------------|-------------------------------|------------------------|
| KCSSW01<br>KCSSW02<br>KCSSW03 | UTM internal error in F2 mode | System error: write PM |

**KCSWT..**

| <b>CODE</b> | <b>Error cause</b>          | <b>Action</b>          |
|-------------|-----------------------------|------------------------|
| KCSWT02     | Invalid timer announcement  | System error: write PM |
| KCSWT03     | Invalid market announcement | System error: write PM |

**Tabelle 5:**



---

# Glossary

A term in *italic* font means that it is explained somewhere else in the glossary.

## **abnormal termination of a UTM application**

Termination of a *UTM application*, where the *KDCFILE* is not updated. Abnormal termination is caused by a serious error, such as a crashed computer or an error in the system software. If you then restart the application, openUTM carries out a *warm start*.

## **abstract syntax (OSI)**

Abstract syntax is defined as the set of formally described data types which can be exchanged between applications via *OSI TP*. Abstract syntax is independent of the hardware and programming language used.

## **acceptor (CPI-C)**

The communication partners in a *conversation* are referred to as the *initiator* and the acceptor. The acceptor accepts the conversation initiated by the initiator with `Accept_Conversation`.

## **access list**

An access list defines the authorization for access to a particular *service*, *TAC queue* or *USER queue*. An access list is defined as a *key set* and contains one or more *key codes*, each of which represent a role in the application. Users or LTERMs or (OSI) LPAPs can only access the service or *TAC queue/USER queue* when the corresponding roles have been assigned to them (i.e. when their *key set* and the access list contain at least one common *key code*).

## **access point (OSI)**

See *service access point*.

## **ACID properties**

Acronym for the fundamental properties of *transactions*: atomicity, consistency, isolation and durability.

## **administration**

Administration and control of a *UTM application* by an *administrator* or an *administration program*.

### **administration command**

Commands used by the *administrator* of a *UTM application* to carry out administration functions for this application. The administration commands are implemented in the form of *transaction codes*.

### **administration journal**

See *cluster administration journal*.

### **administration program**

*Program unit* containing calls to the *program interface for administration*. This can be either the standard administration program *KDCADM* that is supplied with openUTM or a program written by the user.

### **administrator**

User who possesses administration authorization.

### **AES**

AES (Advanced Encryption Standard) is the current symmetric encryption standard defined by the National Institute of Standards and Technology (NIST) and based on the Rijndael algorithm developed at the University of Leuven (Belgium). If the AES method is used, the UPIC client generates an AES key for each session.

### **Apache Axis**

Apache Axis (Apache eXtensible Interaction System) is a SOAP engine for the design of Web services and client applications. There are implementations in C++ and Java.

### **Apache Tomcat**

Apache Tomcat provides an environment for the execution of Java code on Web servers. It was developed as part of the Apache Software Foundation's Jakarta project. It consists of a servlet container written in Java which can use the JSP Jasper compiler to convert JavaServer pages into servlets and run them. It also provides a fully featured HTTP server.

### **application cold start**

See *cold start*.

### **application context (OSI)**

The application context is the set of rules designed to govern communication between two applications. This includes, for instance, abstract syntaxes and any assigned transfer syntaxes.



**application entity (OSI)**

An application entity (AE) represents all the aspects of a real application which are relevant to communications. An application entity is identified by a globally unique name (“globally” is used here in its literal sense, i.e. worldwide), the *application entity title* (AET). Every application entity represents precisely one *application process*. One application process can encompass several application entities.

**application entity qualifier (OSI)**

Component of the *application entity title*. The application entity qualifier identifies a *service access point* within an application. The structure of an application entity qualifier can vary. openUTM supports the type “number”.

**application entity title (OSI)**

An application entity title is a globally unique name for an *application entity* (“globally” is used here in its literal sense, i.e. worldwide). It is made up of the *application process title* of the relevant *application process* and the *application entity qualifier*.

**application information**

This is the entire set of data used by the *UTM application*. The information comprises memory areas and messages of the UTM application including the data currently shown on the screen. If operation of the UTM application is coordinated with a database system, the data stored in the database also forms part of the application information.

**application process (OSI)**

The application process represents an application in the *OSI reference model*. It is uniquely identified globally by the *application process title*.

**application process title (OSI)**

According to the OSI standard, the application process title (APT) is used for the unique identification of applications on a global (i.e. worldwide) basis. The structure of an application process title can vary. openUTM supports the type *Object Identifier*.

**application program**

An application program is the core component of a *UTM application*. It comprises the main routine *KDCROOT* and any *program units* and processes all jobs sent to a *UTM application*.

**application restart**

see *warm start*

### **application service element (OSI)**

An application service element (ASE) represents a functional group of the application layer (layer 7) of the *OSI reference model*.

### **application warm start**

see *warm start*.

### **association (OSI)**

An association is a communication relationship between two application entities. The term “association” corresponds to the term *session* in *LU6.1*.

### **asynchronous conversation**

CPI-C conversation where only the *initiator* is permitted to send. An asynchronous transaction code for the *acceptor* must have been generated in the *UTM application*.

### **asynchronous job**

*Job* carried out by the job submitter at a later time. openUTM includes *message queuing* functions for processing asynchronous jobs (see *UTM-controlled queue* and *service-controlled queue*). An asynchronous job is described by the *asynchronous message*, the recipient and, where applicable, the required execution time. If the recipient is a terminal, a printer or a transport system application, the asynchronous job is a *queued output job*. If the recipient is an *asynchronous service* of the same application or a remote application, the job is a *background job*. Asynchronous jobs can be *time-driven jobs* or can be integrated in a *job complex*.

### **asynchronous message**

Asynchronous messages are messages directed to a *message queue*. They are stored temporarily by the local *UTM application* and then further processed regardless of the job submitter. Distinctions are drawn between the following types of asynchronous messages, depending on the recipient:

- In the case of asynchronous messages to a *UTM-controlled queue*, all further processing is controlled by openUTM. This type includes messages that start a local or remote *asynchronous service* (see also *background job*) and messages sent for output on a terminal, a printer or a transport system application (see also *queued output job*).
- In the case of asynchronous messages to a *service-controlled queue*, further processing is controlled by a *service* of the application. This type includes messages to a *TAC queue*, messages to a *USER queue* and messages to a *temporary queue*. The USER queue and the temporary queue must belong to the local application, whereas the TAC queue can be in both the local application and the remote application.

**asynchronous program**

*Program unit started by a background job.*

**asynchronous service (KDCS)**

*Service which processes a background job. Processing is carried out independently of the job submitter. An asynchronous service can comprise one or more program units/transactions. It is started via an asynchronous transaction code.*

**audit (BS2000 systems)**

*During execution of a UTM application, UTM events which are of relevance in terms of security can be logged by SAT for auditing purposes.*

**authentication**

*See system access control.*

**authorization**

*See data access control.*

**Axis**

*See Apache Axis.*

**background job**

*Background jobs are asynchronous jobs destined for an asynchronous service of the current application or of a remote application. Background jobs are particularly suitable for time-intensive processing or processing which is not time-critical and where the results do not directly influence the current dialog.*

**basic format**

*Format in which terminal users can make all entries required to start a service.*

**basic job**

*Asynchronous job in a job complex.*

**browsing asynchronous messages**

*A service sequentially reads the asynchronous messages in a service-controlled queue. The messages are not locked while they are being read and they remain in the queue after they have been read. This means that they can be read simultaneously by different services.*

**bypass mode (BS2000 systems)**

*Operating mode of a printer connected locally to a terminal. In bypass mode, any asynchronous message sent to the printer is sent to the terminal and then redirected to the printer by the terminal without being displayed on screen.*

### cache

Used for buffering application data for all the processes of a *UTM application*. The cache is used to optimize access to the *page pool* and, in the case of UTM cluster applications, the *cluster page pool*.

### CCS name (BS2000 systems)

See *coded character set name*.

### client

Clients of a *UTM application* can be:

- terminals
- UPIC client programs
- transport system applications (e.g. DCAM, PDN, CMX, socket applications or UTM applications which have been generated as *transport system applications*).

Clients are connected to the UTM application via LTERM partners. openUTM clients which use the OpenCPIC carrier system are treated just like *OSI TP partners*.

### client side of a conversation

This term has been superseded by *initiator*.

### cluster

A number of computers connected over a fast network and which in many cases can be seen as a single computer externally. The objective of clustering is generally to increase the computing capacity or availability in comparison with a single computer.

### cluster administration journal

The cluster administration journal consists of:

- two log files with the extensions JRN1 and JRN2 for global administration actions,
- the JKAA file which contains a copy of the KDCS Application Area (KAA). Administrative changes that are no longer present in the two log files are taken over from this copy.

The administration journal files serve to pass on to the other node applications those administrative actions that are to apply throughout the cluster to all node applications in a UTM cluster application.

### cluster configuration file

File containing the central configuration data of a *UTM cluster application*. The cluster configuration file is created using the UTM generation tool *KDCDEF*.

**cluster filebase**

Filename prefix or directory name for the *UTM cluster files*.

**cluster GSSB file**

File used to administer GSSBs in a *UTM cluster application*. The cluster GSSB file is created using the UTM generation tool *KDCDEF*.

**cluster lock file**

File in a *UTM cluster application* used to manage cross-node locks of user data areas.

**cluster page pool**

The cluster page pool consists of an administration file and up to 10 files containing a *UTM cluster application's* user data that is available globally in the cluster (service data including LSSB, GSSB and ULS). The cluster page pool is created using the UTM generation tool *KDCDEF*.

**cluster start serialization file**

Lock file used to serialize the start-up of individual node applications (only in Unix systems and Windows systems).

**cluster ULS file**

File used to administer the ULS areas of a *UTM cluster application*. The cluster ULS file is created using the UTM generation tool *KDCDEF*.

**cluster user file**

File containing the user management data of a *UTM cluster application*. The cluster user file is created using the UTM generation tool *KDCDEF*.

**coded character set name (BS2000 systems)**

If the product *XHCS* (eXtended Host Code Support) is used, each character set used is uniquely identified by a coded character set name (abbreviation: "CCS name" or "CCSN").

**cold start**

Start of a *UTM application* after the application terminates normally (*normal termination*) or after a new generation (see also *warm start*).

**communication area (KDCS)**

KDCS *primary storage area*, secured by transaction logging and which contains service-specific data. The communication area comprises 3 parts:

- the KB header with general service data
- the KB return area for returning values to KDCS calls

- the KB program area for exchanging data between UTM program units within a single *service*.

### **communication resource manager**

In distributed systems, communication resource managers (CRMs) control communication between the application programs. openUTM provides CRMs for the international OSI TP standard, for the LU6.1 industry standard and for the proprietary openUTM protocol UPIC.

### **configuration**

Sum of all the properties of a *UTM application*. The configuration describes:

- application parameters and operating parameters
- the objects of an application and the properties of these objects. Objects can be *program units* and *transaction codes*, communication partners, printers, *user IDs*, etc.
- defined measures for controlling data and system access.

The configuration of a UTM application is defined at generation time (*static configuration*) and can be changed dynamically by the administrator (while the application is running, *dynamic configuration*). The configuration is stored in the *KDCFILE*.

### **confirmation job**

Component of a *job complex* where the confirmation job is assigned to the *basic job*. There are positive and negative confirmation jobs. If the *basic job* returns a positive result, the positive confirmation job is activated, otherwise, the negative confirmation job is activated.

### **connection bundle**

see *LTERM bundle*.

### **connection user ID**

User ID under which a *TS application* or a *UPIC client* is signed on at the *UTM application* directly after the connection has been established. The following applies, depending on the client (= LTERM partner) generation:

- The connection user ID is the same as the USER in the LTERM statement (explicit connection user ID). An explicit connection user ID must be generated with a USER statement and cannot be used as a “genuine” *user ID*.

- The connection user ID is the same as the LTERM partner (implicit connection user ID) if no USER was specified in the LTERM statement or if an LTERM pool has been generated.

In a *UTM cluster application*, the service belonging to a connection user ID (RESTART=YES in LTERM or USER) is bound to the connection and is therefore local to the node.

A connection user ID generated with RESTART=YES can have a separate service in each *node application*.

### **contention loser**

Every connection between two partners is managed by one of the partners. The partner that manages the connection is known as the *contention winner*. The other partner is the contention loser.

### **contention winner**

A connection's contention winner is responsible for managing the connection. Jobs can be started by the contention winner or by the *contention loser*. If a conflict occurs, i.e. if both partners in the communication want to start a job at the same time, then the job stemming from the contention winner uses the connection.

### **conversation**

In CPI-C, communication between two CPI-C application programs is referred to as a conversation. The communication partners in a conversation are referred to as the *initiator* and the *acceptor*.

### **conversation ID**

CPI-C assigns a local conversation ID to each *conversation*, i.e. the *initiator* and *acceptor* each have their own conversation ID. The conversation ID uniquely assigns each CPI-C call in a program to a conversation.

### **CPI-C**

CPI-C (Common Programming Interface for Communication) is a program interface for program-to-program communication in open networks standardized by X/Open and CIW (**CPI-C Implementor's Workshop**).

The CPI-C implemented in openUTM complies with X/Open's CPI-C V2.0 CAE Specification. The interface is available in COBOL and C. In openUTM, CPI-C can communicate via the OSI TP, *LU6.1* and UPIC protocols and with openUTM-LU62.

### **Cross Coupled System / XCS**

Cluster of BS2000 computers with the *Highly Integrated System Complex Multiple System Control Facility* (HIPLEX<sup>®</sup> MSCF).

### **data access control**

In data access control openUTM checks whether the communication partner is authorized to access a particular object belonging to the application. The access rights are defined as part of the configuration.

### **dead letter queue**

The dead letter queue is a TAC queue which has the fixed name KDCDLETQ. It is always available to save queued messages sent to transaction codes or TAC queues but which could not be processed. The saving of queued messages in the dead letter queue can be activated or deactivated for each message destination individually using the TAC statement's DEAD-LETTER-Q parameter.

### **DES**

DES (Data Encryption Standard) is an international standard for encrypting data. One key is used in this method for encoding and decoding. If the DES method is used, the UPIC client generates a DES key for each session.

### **dialog conversation**

CPI-C conversation in which both the *initiator* and the *acceptor* are permitted to send. A dialog transaction code for the *acceptor* must have been generated in the *UTM application*.

### **dialog job, interactive job**

Job which starts a *dialog service*. The job can be issued by a *client* or, when two servers communicate with each other (*server-server communication*), by a different application.

### **dialog message**

A message which requires a response or which is itself a response to a request. The request and the response both take place within a single service. The request and reply together form a dialog step.

### **dialog program**

*Program unit* which partially or completely processes a *dialog step*.

### **dialog service**

*Service* which processes a *job* interactively (synchronously) in conjunction with the job submitter (*client* or another server application) . A dialog service processes *dialog messages* received from the job submitter and generates dialog messages to be sent to the job submitter. A dialog service comprises at least one *transaction*. In general, a dialog service encompasses at least one dialog step. Exception: in the event of *service chaining*, it is possible for more than one service to comprise a dialog step.



**dialog step**

A dialog step starts when a *dialog message* is received by the *UTM application*. It ends when the UTM application responds.

**dialog terminal process (Unix systems/Windows systems)**

A dialog terminal process connects a terminal of a Unix system or a Windows system with the work processes of the *UTM application*. Dialog terminal processes are started either when the user enters `utmdtp` or via the LOGIN shell. A separate dialog terminal process is required for each terminal to be connected to a UTM application.

**Distributed Lock Manager / DLM (BS2000 systems)**

Concurrent, cross-computer file accesses can be synchronized using the Distributed Lock Manager.  
DLM is a basic function of HIPLEX<sup>®</sup> MSCF.

**distributed processing**

Processing of *dialog jobs* by several different applications or the transfer of *background jobs* to another application. The higher-level protocols *LU6.1* and *OSI TP* are used for distributed processing. `openUTM-LU62` also permits distributed processing with *LU6.2* partners. A distinction is made between distributed processing with *distributed transactions* (transaction logging across different applications) and distributed processing without distributed transactions (local transaction logging only). Distributed processing is also known as server-server communication.

**distributed transaction**

*Transaction* which encompasses more than one application and is executed in several different (sub)-transactions in distributed systems.

**distributed transaction processing**

*Distributed processing with distributed transactions.*

**dynamic configuration**

Changes to the *configuration* made by the administrator. UTM objects such as *program units*, *transaction codes*, *clients*, *LU6.1 connections*, printers or *user IDs* can be added, modified or in some cases deleted from the configuration while the application is running. To do this, it is necessary to create separate *administration programs* which use the functions of the *program interface for administration*. The WinAdmin administration program or the WebAdmin administration program can be used to do this, or separate *administration programs* must be created that utilize the functions of the *administration program interface*.

**encryption level**

The encryption level specifies if and to what extent a client message and password are to be encrypted.

**event-driven service**

This term has been superseded by *event service*.

**event exit**

Routine in an application program which is started automatically whenever certain events occur (e.g. when a process is started, when a service is terminated). Unlike *event services*, an event exit must not contain any KDCS, CPI-C or XATMI calls.

**event function**

Collective term for *event exits* and *event services*.

**event service**

*Service* started when certain events occur, e.g. when certain UTM messages are issued. The *program units* for event-driven services must contain KDCS calls.

**filebase**

UTM application filebase

In BS2000 systems, filebase is the prefix for the *KDCFILE*, the *user log file* USLOG and the *system log file* SYSLOG.

In Unix and Windows systems, filebase is the name of the directory under which the *KDCFILE*, the *user log file* USLOG, the *system log file* SYSLOG and other files relating to the UTM application are stored.

**generation**

*Static configuration* of a *UTM application* using the UTM tool KDCDEF and creation of an application program.

**global secondary storage area**

See *secondary storage area*.

**hardcopy mode**

Operating mode of a printer connected locally to a terminal. Any message which is displayed on screen will also be sent to the printer.

**heterogeneous link**

In the case of *server-server communication*: a link between a *UTM application* and a non-UTM application, e.g. a CICS or TUXEDO application.

**Highly Integrated System Complex / HIPLEX®**

Product family for implementing an operating, load sharing and availability cluster made up of a number of BS2000 servers.

**HIPLEX® MSCF**

(MSCF = **M**ultiple **S**ystem **C**ontrol **F**acility)

Provides the infrastructure and basic functions for distributed applications with HIPLEX®.

**homogeneous link**

In the case of *server-server communication*: a link between two *UTM applications*. It is of no significance whether the applications are running on the same operating system platforms or on different platforms.

**inbound conversation (CPI-C)**

See *incoming conversation*.

**incoming conversation (CPI-C)**

A conversation in which the local CPI-C program is the *acceptor* is referred to as an incoming conversation. In the X/Open specification, the term “inbound conversation” is used synonymously with “incoming conversation”.

**initial KDCFILE**

In a *UTM cluster application*, this is the *KDCFILE* generated by *KDCDEF* and which must be copied for each node application before the node applications are started.

**initiator (CPI-C)**

The communication partners in a *conversation* are referred to as the initiator and the *acceptor*. The initiator sets up the conversation with the CPI-C calls `Initialize_Conversation` and `Allocate`.

**insert**

Field in a message text in which openUTM enters current values.

**inverse KDCDEF**

A function which uses the dynamically adapted configuration data in the *KDC-FILE* to generate control statements for a *KDCDEF* run. An inverse KDCDEF can be started “offline” under *KDCDEF* or “online” via the *program interface for administration*.

### JDK

Java Development Kit  
Standard development environment from Sun Microsystems for the development of Java applications.

### job

Request for a *service* provided by a *UTM application*. The request is issued by specifying a transaction code. See also: *queued output job*, *dialog job*, *background job*, *job complex*.

### job complex

Job complexes are used to assign *confirmation jobs* to *asynchronous jobs*. An asynchronous job within a job complex is referred to as a *basic job*.

### job-receiving service (KDCS)

A job-receiving service is a *service* started by a *job-submitting service* of another server application.

### job-submitting service (KDCS)

A job-submitting service is a *service* which requests another service from a different server application (*job-receiving service*) in order to process a job.

### KDCADM

Standard administration program supplied with openUTM. KDCADM provides administration functions which are called with transaction codes (*administration commands*).

### KDCDEF

UTM tool for the *generation of UTM applications*. KDCDEF uses the configuration information in the KDCDEF control statements to create the UTM objects *KDCFILE* and the ROOT table sources for the main routine *KDCROOT*.  
In UTM cluster applications, KDCDEF also creates the *cluster configuration file*, the *cluster user file*, the *cluster page pool*, the *cluster GSSB file* and the *cluster ULS file*.

### KDCFILE

One or more files containing data required for a *UTM application* to run. The KDCFILE is created with the UTM generation tool *KDCDEF*. Among other things, it contains the *configuration* of the application.

### KDCROOT

Main routine of an *application program* which forms the link between the *program units* and the UTM system code. KDCROOT is linked with the *program units* to form the *application program*.

**KDCS message area**

For KDCS calls: buffer area in which messages or data for openUTM or for the *program unit* are made available.

**KDCS parameter area**

See *parameter area*.

**KDCS program interface**

Universal UTM program interface compliant with the national DIN 66 265 standard and which includes some extensions. KDCS (compatible data communications interface) allows dialog services to be created, for instance, and permits the use of *message queuing* functions. In addition, KDCS provides calls for *distributed processing*.

**Kerberos**

Kerberos is a standardized network authentication protocol (RFC1510) based on encryption procedures in which no passwords are sent to the network in clear text.

**Kerberos principal**

Owner of a key.

Kerberos uses symmetrical encryption, i.e. all the keys are present at two locations, namely with the key owner (principal) and the KDC (Key Distribution Center).

**key code**

Code that represents specific access authorization or a specific role. Several key codes are grouped into a *key set*.

**key set**

Group of one or more *key codes* under a particular a name. A key set defines authorization within the framework of the authorization concept used (lock/key code concept or *access list* concept). A key set can be assigned to a *user ID*, an *LTERM partner* an (OSI) *LPAP partner*, a *service* or a *TAC queue*.

**linkage program**

See *KDCROOT*.

**local secondary storage area**

See *secondary storage area*.

### Log4j

Log4j is part of the Apache Jakarta project. Log4j provides information for logging information (runtime information, trace records, etc.) and configuring the log output. *WS4UTM* uses the software product Log4j for trace and logging functionality.

### lock code

Code protecting an LTERM partner or transaction code against unauthorized access. Access is only possible if the *key set* of the accesser contains the appropriate *key code* (lock/key code concept).

### logging process

Process in Unix and Windows systems that controls the logging of account records or monitoring data.

### LPAP bundle

LPAP bundles allow messages to be distributed to LPAP partners across several partner applications. If a UTM application has to exchange a very large number of messages with a partner application then load distribution may be improved by starting multiple instances of the partner application and distributing the messages across the individual instances. In an LPAP bundle, *openUTM* is responsible for distributing the messages to the partner application instances. An LPAP bundle consists of a master LPAP and multiple slave LPAPs. The slave LPAPs are assigned to the master LPAP on generation. LPAP bundles exist for both the OSI TP protocol and the LU6.1 protocol.

### LPAP partner

In the case of *distributed processing* via the *LU6.1* protocol, an LPAP partner for each partner application must be configured in the local application. The LPAP partner represents the partner application in the local application. During communication, the partner application is addressed by the name of the assigned LPAP partner and not by the application name or address.

### LTERM bundle

An LTERM bundle (connection bundle) consists of a master LTERM and multiple slave LTERMs. An LTERM bundle (connection bundle) allows you to distribute queued messages to a logical partner application evenly across multiple parallel connections.

### LTERM group

An LTERM group consists of one or more alias LTERMs, the group LTERMs and a primary LTERM. In an LTERM group, you assign multiple LTERMs to a connection.

**LTERM partner**

LTERM partners must be configured in the application if you want to connect clients or printers to a *UTM application*. A client or printer can only be connected if an LTERM partner with the appropriate properties is assigned to it. This assignment is generally made in the *configuration*, but can also be made dynamically using terminal pools.

**LTERM pool**

The TPOOL statement allows you to define a pool of LTERM partners instead of issuing one LTERM and one PTERM statement for each *client*. If a client establishes a connection via an LTERM pool, an LTERM partner is assigned to it dynamically from the pool.

**LU6.1**

Device-independent data exchange protocol (industrial standard) for transaction-oriented *server-server communication*.

**LU6.1-LPAP bundle**

*LPAP bundle* for *LU6.1* partner applications.

**LU6.1 partner**

Partner of the *UTM application* that communicates with the UTM application via the *LU6.1* protocol.

Examples of this type of partner are:

- a UTM application that communicates via LU6.1
- an application in the IBM environment (e.g. CICS, IMS or TXSeries) that communicates via LU6.1

**main process (Unix systems / Windows systems)**

Process which starts the *UTM application*. It starts the *work processes*, the *UTM system processes*, *printer processes*, *network processes*, *logging process* and the *timer process* and monitors the *UTM application*.

**main routine KDCROOT**

See *KDCROOT*.

**management unit**

*SE Servers component*; in combination with the *SE Manager*, permits centralized, web-based management of all the units of an SE server.

**mapped host name**

Mapping of the partner application's UTM host name to a real host name or vice versa.

### **message definition file**

The message definition file is supplied with openUTM and, by default, contains the UTM message texts in German and English together with the definitions of the message properties. Users can take this file as a basis for their own message modules.

### **message destination**

Output medium for a *message*. Possible message destinations for a message from the openUTM transaction monitor include, for instance, terminals, *TS applications*, the *event service* MSGTAC, the *system log file* SYSLOG or *TAC queues*, *asynchronous TACs*, *USER queues*, SYSOUT/SYSLST or stderr/stdout.

The message destinations for the messages of the UTM tools are SYSOUT/SYSLST and stderr/stdout.

### **message queue**

Queue in which specific messages are kept with transaction management until further processed. A distinction is drawn between *service-controlled queues* and *UTM-controlled queues*, depending on who monitors further processing.

### **message queuing**

Message queuing (MQ) is a form of communication in which the messages are exchanged via intermediate queues rather than directly. The sender and recipient can be separated in space or time. The transfer of the message is independent of whether a network connection is available at the time or not. In openUTM there are *UTM-controlled queues* and *service-controlled queues*.

### **message router (BS2000 systems)**

Device in a central host or a communication computer which distributes queued input messages to different *UTM applications* which can be located on different computers. The message router also allows you to work with *multiplex connections*.

### **MSGTAC**

Special event service that processes messages with the message destination MSGTAC by means of a program. MSGTAC is an asynchronous service and is created by the operator of the application.

### **multiplex connection (BS2000 systems)**

Special method of connecting terminals to a *UTM application*. A multiplex connection enables several terminals to share a single transport connection.

### **multi-step service (KDCS)**

*Service* carried out in a number of *dialog steps*.



**multi-step transaction**

*Transaction* which comprises more than one *processing step*.

**Network File System/Service / NFS**

Allows Unix systems to access file systems across the network.

**network process (Unix systems / Windows systems)**

A process in a *UTM application* for connection to the network.

**network selector**

The network selector identifies a service access point to the network layer of the *OSI reference model* in the local system.

**node**

Individual computer of a *cluster*.

**node application**

*UTM application* that is executed on an individual *node* as part of a *UTM cluster application*.

**node bound service**

A node bound service belonging to a user can only be continued at the node application at which the user was last signed on. The following services are always node bound:

- Services that have started communications with a job receiver via LU6.1 or OSI TP and for which the job-receiving service has not yet been terminated
- Inserted services in a service stack
- Services that have completed a SESAM transaction

In addition, a user's service is node bound as long as the user is signed-on at a node application.

**node filebase**

Filename prefix or directory name for the *node application's KDCFILE, user log file* and *system log file*.

**node recovery**

If a node application terminates abnormally and no rapid warm start of the application is possible on its associated *node computer* then it is possible to perform a node recovery for this node on another node in the UTM cluster. In this way, it is possible to release locks resulting from the failed node application in order to prevent unnecessary impairments to the running *UTM cluster application*.

### **normal termination of a UTM application**

Controlled termination of a *UTM application*. Among other things, this means that the administration data in the *KDCFILE* are updated. The *administrator* initiates normal termination (e.g. with *KDCSHUT N*). After a normal termination, openUTM carries out any subsequent start as a *cold start*.

### **object identifier**

An object identifier is an identifier for objects in an OSI environment which is unique throughout the world. An object identifier comprises a sequence of integers which represent a path in a tree structure.

### **open terminal pool**

*Terminal pool* which is not restricted to clients of a single computer or particular type. Any client for which no computer- or type-specific terminal pool has been generated can connect to this terminal pool.

### **online import**

In a *UTM cluster application*, online import refers to the import of application data from a normally terminated node application into a running node application.

### **online update**

In a *UTM cluster application*, online update refers to a change to the application configuration or the application program or the use of a new UTM revision level while a *UTM cluster application* is running.

### **OpenCPIC**

Carrier system for UTM clients that use the *OSI TP* protocol.

### **OpenCPIC client**

*OSI TP* partner application with the *OpenCPIC* carrier system.

### **openSM2**

The openSM2 product line offers a consistent solution for the enterprise-wide performance management of server and storage systems. openSM2 offers the acquisition of monitoring data, online monitoring and offline evaluation.

### **openUTM application**

See *UTM application*.

### **openUTM cluster**

From the perspective of UPIC clients, **not** from the perspective of the server: Combination of several node applications of a UTM cluster application to form one logical application that is addressed via a common symbolic destination name.

**openUTM-D**

openUTM-D (openUTM distributed) is a component of openUTM which allows *distributed processing*. openUTM-D is an integral component of openUTM.

**OSI-LPAP bundle**

*LPAP bundle* for *OSI TP* partner applications.

**OSI-LPAP partner**

OSI-LPAP partners are the addresses of the *OSI TP partners* generated in openUTM. In the case of *distributed processing* via the *OSI TP* protocol, an OSI-LPAP partner for each partner application must be configured in the local application. The OSI-LPAP partner represents the partner application in the local application. During communication, the partner application is addressed by the name of the assigned OSI-LPAP partner and not by the application name or address.

**OSI reference model**

The OSI reference model provides a framework for standardizing communications in open systems. ISO, the International Organization for Standardization, described this model in the ISO IS7498 standard. The OSI reference model divides the necessary functions for system communication into seven logical layers. These layers have clearly defined interfaces to the neighboring layers.

**OSI TP**

Communication protocol for distributed transaction processing defined by ISO. OSI TP stands for Open System Interconnection Transaction Processing.

**OSI TP partner**

Partner of the UTM application that communicates with the UTM application via the OSI TP protocol.

Examples of such partners are:

- a UTM application that communicates via OSI TP
- an application in the IBM environment (e.g. CICS) that is connected via openUTM-LU62
- an application of the OpenCPIC carrier system of the openUTM client
- applications from other TP monitors that support OSI TP

**outbound conversation (CPI-C)**

See *outgoing conversation*.

**outgoing conversation (CPI-C)**

A conversation in which the local CPI-C program is the *initiator* is referred to as an outgoing conversation. In the X/Open specification, the term “outbound conversation” is used synonymously with “outgoing conversation”.

**page pool**

Part of the *KDCFILE* in which user data is stored.

In a *standalone application* this data consists, for example, of *dialog messages*, messages sent to *message queues*, *secondary memory areas*.

In a UTM cluster application, it consists, for example, of messages to *message queues*, *TLS*.

**parameter area**

Data structure in which a program unit passes the operands required for a UTM call to *openUTM*.

**partner application**

Partner of a UTM application during *distributed processing*. Higher communication protocols are used for distributed processing (*LU6.1*, *OSI TP* or *LU6.2* via the *openUTM-LU62* gateway).

**postselection (BS2000 systems)**

Selection of logged UTM events from the SAT logging file which are to be evaluated. Selection is carried out using the *SATUT* tool.

**prepare to commit (PTC)**

Specific state of a distributed transaction

Although the end of the distributed transaction has been initiated, the system waits for the partner to confirm the end of the transaction.

**preselection (BS2000 systems)**

Definition of the UTM events which are to be logged for the *SAT audit*. Preselection is carried out with the UTM-SAT administration functions. A distinction is made between event-specific, user-specific and job-specific (TAC-specific) preselection.

**presentation selector**

The presentation selector identifies a service access point to the presentation layer of the *OSI reference model* in the local system.

**primary storage area**

Area in main memory to which the *KDCS program unit* has direct access, e.g. *standard primary working area*, *communication area*.

**print administration**

Functions for *print control* and the administration of *queued output jobs*, sent to a printer.

**print control**

openUTM functions for controlling print output.

**printer control LTERM**

A printer control LTERM allows a client or terminal user to connect to a UTM application. The printers assigned to the printer control LTERM can then be administered from the client program or the terminal. No administration rights are required for these functions.

**printer control terminal**

This term has been superseded by *printer control LTERM*.

**printer group (Unix systems)**

For each printer, a Unix system sets up one printer group by default that contains this one printer only. It is also possible to assign several printers to one printer group or to assign one printer to several different printer groups.

**printer pool**

Several printers assigned to the same *LTERM partner*.

**printer process (Unix systems)**

Process set up by the *main process* for outputting *asynchronous messages* to a *printer group*. The process exists as long as the printer group is connected to the *UTM application*. One printer process exists for each connected printer group.

**process**

The openUTM manuals use the term “process” as a collective term for processes (Unix systems / Windows systems) and tasks (BS2000 systems).

**processing step**

A processing step starts with the receipt of a *dialog message* sent to the *UTM application* by a *client* or another server application. The processing step ends either when a response is sent, thus also terminating the *dialog step*, or when a dialog message is sent to a third party.

**program interface for administration**

UTM program interface which helps users to create their own *administration programs*. Among other things, the program interface for administration provides functions for *dynamic configuration*, for modifying properties and application parameters and for querying information on the configuration and the current workload of the application.

### **program unit**

UTM *services* are implemented in the form of one or more program units. The program units are components of the *application program*. Depending on the employed API, they may have to contain KDCS, XATMI or CPIC calls. They can be addressed using *transaction codes*. Several different transaction codes can be assigned to a single program unit.

### **queue**

See *message queue*.

### **queued output job**

Queued output jobs are *asynchronous jobs* which output a message, such as a document, to a printer, a terminal or a transport system application. Queued output jobs are processed by UTM system functions exclusively, i.e. it is not necessary to create program units to process them.

### **Quick Start Kit**

A sample application supplied with openUTM (Windows systems).

### **redelivery**

Repeated delivery of an *asynchronous message* that could not be processed correctly because, for example, the *transaction* was rolled back or the *asynchronous service* was terminated abnormally. The message is returned to the message queue and can then be read and/or processed again.

### **reentrant program**

Program whose code is not altered when it runs. In BS2000 systems this constitutes a prerequisite for using *shared code*.

### **request**

Request from a *client* or another server for a *service function*.

### **requestor**

In XATMI, the term requestor refers to an application which calls a service.

### **resource manager**

Resource managers (RMs) manage data resources. Database systems are examples of resource managers. openUTM, however, also provides its own resource managers for accessing message queues, local memory areas and logging files, for instance. Applications access RMs via special resource manager interfaces. In the case of database systems, this will generally be SQL and in the case of openUTM RMs, it is the KDCS interface.

**restart**

See *screen restart*,  
see *service restart*.

**RFC1006**

A protocol defined by the IETF (Internet Engineering Task Force) belonging to the TCP/IP family that implements the ISO transport services (transport class 0) based on TCP/IP.

**RSA**

Abbreviation for the inventors of the RSA encryption method (Rivest, Shamir and Adleman). This method uses a pair of keys that consists of a public key and a private key. A message is encrypted using the public key, and this message can only be decrypted using the private key. The pair of RSA keys is created by the UTM application.

**SAT audit (BS2000 systems)**

*Audit* carried out by the SAT (Security Audit Trail) component of the BS2000 software product SECOS.

**screen restart**

If a *dialog service* is interrupted, openUTM again displays the *dialog message* of the last completed *transaction* on screen when the service restarts provided that the last transaction output a message on the screen.

**SE manager**

Web-based graphical user interface (GUI) for the SE series of Business Servers. SE Manager runs on the *management unit* and permits the central operation and administration of server units (with /390 architecture and/or x86 architecture), application units (x86 architecture), net unit and peripherals.

**SE server**

A Business Server from Fujitsu's SE series.

**secondary storage area**

Memory area secured by transaction logging and which can be accessed by the KDCS *program unit* with special calls. Local secondary storage areas (LSSBs) are assigned to one *service*. Global secondary storage areas (GSSBs) can be accessed by all services in a *UTM application*. Other secondary storage areas include the *terminal-specific long-term storage (TLS)* and the *user-specific long-term storage (ULS)*.

**selector**

A selector identifies a service access point to services of one of the layers of the *OSI reference model* in the local system. Each selector is part of the address of the access point.

**semaphore (Unix systems / Windows systems)**

Unix systems and Windows systems resource used to control and synchronize processes.

**server**

A server is an *application* which provides *services*. The computer on which the applications are running is often also referred to as the server.

**server-server communication**

See *distributed processing*.

**server side of a conversation (CPI-C)**

This term has been superseded by *acceptor*.

**service**

Services process the *jobs* that are sent to a server application. A service of a UTM application comprises one or more transactions. The service is called with the *service TAC*. Services can be requested by *clients* or by other servers.

**service access point**

In the OSI reference model, a layer has access to the services of the layer below at the service access point. In the local system, the service access point is identified by a *selector*. During communication, the *UTM application* links up to a service access point. A connection is established between two service access points.

**service chaining (KDCS)**

When service chaining is used, a follow-on service is started without a *dialog message* specification after a *dialog service* has completed .

**service-controlled queue**

*Message queue* in which the calling and further processing of messages is controlled by *services*. A service must explicitly issue a KDCS call (DGET) to read the message. There are service-controlled queues in openUTM in the variants *USER queue*, *TAC queue* and *temporary queue*.



**service restart (KDCS)**

If a service is interrupted, e.g. as a result of a terminal user signing off or a *UTM application* being terminated, openUTM carries out a *service restart*. An *asynchronous service* is restarted or execution is continued at the most recent *synchronization point*, and a *dialog service* continues execution at the most recent *synchronization point*. As far as the terminal user is concerned, the service restart for a dialog service appears as a *screen restart* provided that a dialog message was sent to the terminal user at the last synchronization point.

**service routine**

See *program unit*.

**service stacking (KDCS)**

A terminal user can interrupt a running *dialog service* and insert a new dialog service. When the inserted *service* has completed, the interrupted service continues.

**service TAC (KDCS)**

Transaction code used to start a *service*.

**session**

Communication relationship between two addressable units in the network via the SNA protocol *LU6.1*.

**session selector**

The session selector identifies an *access point* in the local system to the services of the session layer of the *OSI reference model*.

**shared code (BS2000 systems)**

Code which can be shared by several different processes.

**shared memory**

Virtual memory area which can be accessed by several different processes simultaneously.

**shared objects (Unix systems / Windows systems)**

Parts of the *application program* can be created as shared objects. These objects are linked to the application dynamically and can be replaced during live operation. Shared objects are defined with the KDCDEF statement SHARED-OBJECT.

**sign-on check**

See *system access control*.

**sign-on service (KDCS)**

Special *dialog service* for a user in which *program units* control how a user signs on to a UTM application.

**single-step service**

*Dialog service* which encompasses precisely one *dialog step*.

**single-step transaction**

*Transaction* which encompasses precisely one *dialog step*.

**SOA**

(Service-Oriented Architecture)

SOA is a system architecture concept in which functions are implemented in the form of re-usable, technically independent, loosely coupled *services*. Services can be called independently of the underlying implementations via interfaces which may possess public and, consequently, trusted specifications. Service interaction is performed via a communication infrastructure made available for this purpose.

**SOAP**

SOAP (Simple Object Access Protocol) is a protocol used to exchange data between systems and run remote procedure calls. SOAP also makes use of the services provided by other standards, XML for the representation of the data and Internet transport and application layer protocols for message transfer.

**socket connection**

Transport system connection that uses the socket interface. The socket interface is a standard program interface for communication via TCP/IP.

**standalone application**

See *standalone UTM application*.

**standalone UTM application**

Traditional *UTM application* that is not part of a *UTM cluster application*.

**standard primary working area (KDCS)**

Area in main memory available to all KDCS *program units*. The contents of the area are either undefined or occupied with a fill character when the program unit starts execution.

**start format**

Format output to a terminal by openUTM when a user has successfully signed on to a *UTM application* (except after a *service restart* and during sign-on via the *sign-on service*).

**static configuration**

Definition of the *configuration* during generation using the UTM tool *KDCDEF*.

**SYSLOG file**

See *system log file*.

**synchronization point, consistency point**

The end of a *transaction*. At this time, all the changes made to the *application information* during the transaction are saved to prevent loss in the event of a crash and are made visible to others. Any locks set during the transaction are released.

**system access control**

A check carried out by openUTM to determine whether a certain *user ID* is authorized to work with the *UTM application*. The authorization check is not carried out if the UTM application was generated without user IDs.

**system log file**

File or file generation to which openUTM logs all UTM messages for which SYSLOG has been defined as the *message destination* during execution of a *UTM application*.

**TAC**

See *transaction code*.

**TAC queue**

*Message queue* generated explicitly by means of a KDCDEF statement. A TAC queue is a *service-controlled queue* that can be addressed from any service using the generated name.

**temporary queue**

*Message queue* created dynamically by means of a program that can be deleted again by means of a program (see *service-controlled queue*).

**terminal-specific long-term storage (KDCS)**

*Secondary storage area* assigned to an *LTERM*, *LPAP* or *OSI-PAP partner* and which is retained after the application has terminated.

**time-driven job**

*Job* which is buffered by openUTM in a *message queue* up to a specific time until it is sent to the recipient. The recipient can be an *asynchronous service* of the same application, a *TAC queue*, a partner application, a terminal or a printer. Time-driven jobs can only be issued by KDCS *program units*.

### **timer process (Unix systems / Windows systems)**

Process which accepts jobs for controlling the time at which *work processes* are executed. It does this by entering them in a job list and releasing them for processing after a time period defined in the job list has elapsed.

### **TNS (Unix systems / Windows systems)**

Abbreviation for the Transport Name Service. TNS assigns a transport selector and a transport system to an application name. The application can be reached through the transport system.

### **Tomcat**

see *Apache Tomcat*

### **transaction**

Processing section within a *service* for which adherence to the *ACID properties* is guaranteed. If, during the course of a transaction, changes are made to the *application information*, they are either made consistently and in their entirety or not at all (all-or-nothing rule). The end of the transaction forms a *synchronization point*.

### **transaction code/TAC**

Name which can be used to identify a *program unit*. The transaction code is assigned to the program unit during *static* or *dynamic configuration*. It is also possible to assign more than one transaction code to a program unit.

### **transaction rate**

Number of *transactions* successfully executed per unit of time.

### **transfer syntax**

With *OSI TP*, the data to be transferred between two computer systems is converted from the local format into transfer syntax. Transfer syntax describes the data in a neutral format which can be interpreted by all the partners involved. An *Object Identifier* must be assigned to each transfer syntax.

### **transport selector**

The transport selector identifies a service access point to the transport layer of the *OSI reference model* in the local system.

### **transport system application**

Application which is based directly on a transport system interface (e.g. CMX, DCAM or socket). When transport system applications are connected, the partner type APPLI or SOCKET must be specified during *configuration*. A transport system application cannot be integrated in a *distributed transaction*.

**TS application**

See *transport system application*.

**typed buffer (XATMI)**

Buffer for exchanging typed and structured data between communication partners. Typed buffers ensure that the structure of the exchanged data is known to both partners implicitly.

**UPIC**

Carrier system for openUTM clients. UPIC stands for Universal Programming Interface for Communication.

**UPIC Analyzer**

Component used to analyze the UPIC communication recorded with *UPIC Capture*. This step is used to prepare the recording for playback using *UPIC Replay*.

**UPIC Capture**

Used to record communication between UPIC clients and UTM applications so that this can be replayed subsequently (*UPIC Replay*).

**UPIC client**

The designation for openUTM clients with the UPIC carrier system.

**UPIC Replay**

Component used to replay the UPIC communication recorded with *UPIC Capture* and prepared with *UPIC Analyzer*.

**user exit**

This term has been superseded by *event exit*.

**user ID**

Identifier for a user defined in the *configuration* for the *UTM application* (with an optional password for *system access control*) and to whom special data access rights (*system access control*) have been assigned. A terminal user must specify this ID (and any password which has been assigned) when signing on to the UTM application. In BS2000 systems, system access control is also possible via *Kerberos*.

For other clients, the specification of a user ID is optional, see also *connection user ID*.

UTM applications can also be generated without user IDs.

### **user log file**

File or file generation to which users write variable-length records with the KDCS LPUT call. The data from the KB header of the *KDCS communication area* is prefixed to every record. The user log file is subject to transaction management by openUTM.

### **USER queue**

*Message queue* made available to every user ID by openUTM. A USER queue is a *service-controlled queue* and is always assigned to the relevant user ID. You can restrict the access of other UTM users to your own USER queue.

### **user-specific long-term storage**

*Secondary storage area* assigned to a *user ID*, a *session* or an *association* and which is retained after the application has terminated.

### **USLOG file**

See *user log file*.

### **UTM application**

A UTM application provides *services* which process jobs from *clients* or other applications. openUTM is responsible for transaction logging and for managing the communication and system resources. From a technical point of view, a UTM application is a process group which forms a logical server unit at runtime.

### **UTM cluster application**

*UTM application* that has been generated for use on a cluster and that can be viewed logically as a **single** application.

In physical terms, a UTM cluster application is made up of several identically generated UTM applications running on the individual cluster *nodes*.

### **UTM cluster files**

Blanket term for all the files that are required for the execution of a UTM cluster application. This includes the following files:

- *Cluster configuration file*
- *Cluster user file*
- Files belonging to the *cluster page pool*
- *Cluster GSSB file*
- *Cluster ULS file*
- Files belonging to the *cluster administration journal*\*
- *Cluster lock file*\*
- Lock file for start serialization\* (only in Unix systems and Windows systems)

The files indicated by \* are created when the first node application is started. All the other files are created on generation using KDCDEF.

**UTM-controlled queue**

Message queues in which the calling and further processing of messages is entirely under the control of openUTM. See also *asynchronous job*, *background job* and *asynchronous message*.

**UTM-D**

See *openUTM-D*.

**UTM-F**

UTM applications can be generated as UTM-F applications (UTM fast). In the case of UTM-F applications, input from and output to hard disk is avoided in order to increase performance. This affects input and output which *UTM-S* uses to save user data and transaction data. Only changes to the administration data are saved.

In UTM cluster applications that are generated as UTM-F applications (APPLI-MODE=FAST), application data that is valid throughout the cluster is also saved. In this case, GSSB and ULS data is treated in exactly the same way as in UTM cluster applications generated with UTM-S. However, service data relating to users with RESTART=YES is written only when the relevant user signs off and not at the end of each transaction.

**UTM message**

Messages are issued to *UTM message destinations* by the openUTM transaction monitor or by UTM tools (such as *KDCDEF*). A message comprises a message number and a message text, which can contain *inserts* with current values. Depending on the message destination, either the entire message is output or only certain parts of the message, such as the inserts).

**UTM page**

A UTM page is a unit of storage with a size of either 2K, 4K or 8 K. In *standalone UTM applications*, the size of a UTM page on generation of the UTM application can be set to 2K, 4K or 8 K. The size of a UTM page in a *UTM cluster application* is always 4K or 8 K. The *page pool* and the restart area for the *KDCFILE* and *UTM cluster files* are divided into units of the size of a UTM page.

**utmpath (Unix systems / Windows systems)**

The directory under which the openUTM components are installed is referred to as *utmpath* in this manual.

To ensure that openUTM runs correctly, the environment variable *UTMPATH* must be set to the value of *utmpath*. On Unix systems, you must set *UTMPATH* before a UTM application is started. On Windows systems, *UTMPATH* is set on installation.

### UTM-S

In the case of UTM-S applications, openUTM saves all user data as well as the administration data beyond the end of an application and any system crash which may occur. In addition, UTM-S guarantees the security and consistency of the application data in the event of any malfunction. UTM applications are usually generated as UTM-S applications (UTM secure).

### UTM SAT administration (BS2000 systems)

UTM-SAT administration functions control which UTM events relevant to security which occur during operation of a *UTM application* are to be logged by *SAT*. Special authorization is required for UTM-SAT administration.

### UTM system process

UTM process that is started in addition to the processes specified via the start parameters and which only handles selected jobs. UTM system processes ensure that UTM applications continue to be reactive even under very high loads.

### UTM terminal

This term has been superseded by *LTERM partner*.

### virtual connection

Assignment of two communication partners.

### warm start

Start of a *UTM-S* application after it has terminated abnormally. The *application information* is reset to the most recent consistent state. Interrupted *dialog services* are rolled back to the most recent *synchronization point*, allowing processing to be resumed in a consistent state from this point (*service restart*). Interrupted *asynchronous services* are rolled back and restarted or restarted at the most recent *synchronization point*.

For *UTM-F* applications, only configuration data which has been dynamically changed is rolled back to the most recent consistent state after a restart due to a preceding abnormal termination.

In UTM cluster applications, the global locks applied to GSSB and ULS on abnormal termination of this node application are released. In addition, users who were signed on at this node application when the abnormal termination occurred are signed off.

### WebAdmin

Web-based tool for the administration of openUTM applications via a Web browser. WebAdmin includes not only the full function scope of the *administration program interface* but also additional functions.



**Web service**

Application which runs on a Web server and is (publicly) available via a standardized, programmable interface. Web services technology makes it possible to make UTM program units available for modern Web client applications independently of the programming language in which they were developed.

**WinAdmin**

Java-based tool for the administration of openUTM applications via a graphical user interface. WinAdmin includes not only the full function scope of the *administration program interface* but also additional functions.

**work process (Unix systems / Windows systems)**

A process within which the *services* of a *UTM application* run.

**workload capture & replay**

Family of programs used to simulate load situations; consisting of the main components *UPIC Capture*, *UPIC Analyzer* and *Upic Replay* (on Unix and Windows systems) the utility program *kdcsort*. Workload Capture & Replay can be used to record UPIC sessions with UTM applications, analyze these and then play them back with modified load parameters.

**WS4UTM**

WS4UTM (**WebServices for openUTM**) provides you with a convenient way of making a service of a UTM application available as a Web service.

**XATMI**

XATMI (X/Open Application Transaction Manager Interface) is a program interface standardized by X/Open for program-program communication in open networks.

The XATMI interface implemented in openUTM complies with X/Open's XATMI CAE Specification. The interface is available in COBOL and C. In openUTM, XATMI can communicate via the OSI TP, *LU6.1* and UPIC protocols.

**XHCS (BS2000 systems)**

XHCS (Extended Host Code Support) is a BS2000 software product providing support for international character sets.

**XML**

XML (eXtensible Markup Language) is a metalanguage standardized by the W3C (WWW Consortium) in which the interchange formats for data and the associated information can be defined.



---

# Abbreviations

Please note: Some of the abbreviations used here derive from the German acronyms used in the original German product(s).

|       |  |
|-------|--|
| ACSE  | Association Control Service Element                |
| AEQ   | Application Entity Qualifier                       |
| AES   | Advanced Encryption Standard                       |
| AET   | Application Entity Title                           |
| APT   | Application Process Title                          |
| ASCII | American Standard Code for Information Interchange |
| ASE   | Application Service Element                        |
| Axis  | Apache eXtensible Interaction System               |
| BCAM  | Basic Communication Access Method                  |
| BER   | Basic Encoding Rules                               |
| BLS   | Binder - Loader - Starter (BS2000)                 |
| CCP   | Communication Control Program                      |
| CCR   | Commitment, Concurrency and Recovery               |
| CCS   | Coded Character Set                                |
| CCSN  | Coded Character Set Name                           |
| CICS  | Customer Information Control System                |
| CID   | Control Identification                             |
| CMX   | Communication Manager in Unix Systems              |
| COM   | Component Object Model                             |
| CPI-C | Common Programming Interface for Communication     |
| CRM   | Communication Resource Manager                     |
| CRTE  | Common Runtime Environment (BS2000)                |
| DB    | Database   |
| DC    | Data Communication                                 |
| DCAM  | Data Communication Access Method                   |

## Abbreviations

---

|                     |  |
|---------------------|--|
| DES                 | Data Encryption Standard                       |
| DLM                 | Distributed Lock Manager (BS2000)              |
| DMS                 | Data Management System                         |
| DNS                 | Domain Name Service                            |
| DP                  | Distributed Processing                         |
| DSS                 | Terminal (Datensichtstation)                   |
| DTD                 | Document Type Definition                       |
| DTP                 | Distributed Transaction Processing             |
| EBCDIC              | Extended Binary-Coded Decimal Interchange Code |
| EJB                 | Enterprise JavaBeans <sup>TM</sup>             |
| FGG                 | File Generation Group                          |
| FHS                 | Format Handling System                         |
| FT                  | File Transfer                                  |
| GSSB                | Global Secondary Storage Area                  |
| HIPLEX <sup>®</sup> | Highly Integrated System Complex (BS2000)      |
| HLL                 | High-Level Language                            |
| HTML                | Hypertext Markup Language                      |
| HTTP                | Hypertext Transfer Protocol                    |
| IFG                 | Interactive Format Generator                   |
| ILCS                | Inter-Language Communication Services (BS2000) |
| IMS                 | Information Management System (IBM)            |
| IPC                 | Inter-Process Communication                    |
| IRV                 | International Reference Version                |
| ISO                 | International Organization for Standardization |
| Java EE             | Java Platform, Enterprise Edition              |
| JCA                 | Java EE Connector Architecture                 |
| JDK                 | Java Development Kit                           |
| KAA                 | KDCS Application Area                          |
| KB                  | Communication Area                             |
| KBPRG               | KB Program Area                                |
| KCADMI              | KDC Administration Interface                   |
| KDCS                | Compatible Data Communication Interface        |

|        |   |
|--------|---|
| KTA    | KDCS Task Area  |
| LAN    | Local Area Network  |
| LCF    | Local Configuration File                                  |
| LLM    | Link and Load Module (BS2000)                             |
| LSSB   | Local Secondary Storage Area                              |
| LU     | Logical Unit  |
| MQ     | Message Queuing   |
| MSCF   | Multiple System Control Facility (BS2000)                 |
| NB     | Message Area  |
| NEA    | Network Architecture for BS2000 Systems                   |
| NFS    | Network File System/Service                               |
| NLS    | Native Language Support                                   |
| OLTP   | Online Transaction Processing                             |
| OML    | Object Module Library                                     |
| OSI    | Open System Interconnection                               |
| OSI TP | Open System Interconnection Transaction Processing        |
| OSS    | OSI Session Service                                       |
| PCMX   | Portable Communication Manager                            |
| PID    | Process Identification                                    |
| PIN    | Personal Identification Number                            |
| PLU    | Primary Logical Unit                                      |
| PTC    | Prepare to commit   |
| RAV    | Computer Center Accounting Procedure                      |
| RDF    | Resource Definition File                                  |
| RM     | Resource Manager  |
| RSA    | Encryption algorithm according to Rivest, Shamir, Adleman |
| RSO    | Remote SPOOL Output (BS2000)                              |
| RTS    | Runtime System  |
| SAT    | Security Audit Trail (BS2000)                             |
| SECOS  | Security Control System                                   |
| SEM    | SE Manager  |
| SGML   | Standard Generalized Markup Language                      |
| SLU    | Secondary Logical Unit                                    |

## Abbreviations

---

|         |   |
|---------|---|
| SM2     | Software Monitor 2                                    |
| SNA     | Systems Network Architecture                          |
| SOA     | Service-oriented Architecture                         |
| SOAP    | Simple Object Access Protocol                         |
| SPAB    | Standard Primary Working Area                         |
| SQL     | Structured Query Language                             |
| SSB     | Secondary Storage Area                                |
| SSO     | Single Sign-On  |
| TAC     | Transaction Code                                      |
| TCEP    | Transport Connection End Point                        |
| TCP/IP  | Transport Control Protocol / Internet Protocol        |
| TIAM    | Terminal Interactive Access Method                    |
| TLS     | Terminal-Specific Long-Term Storage                   |
| TM      | Transaction Manager                                   |
| TNS     | Transport Name Service                                |
| TP      | Transaction Processing (Transaction Mode)             |
| TPR     | Privileged Function State in BS2000 (Task Privileged) |
| TPSU    | Transaction Protocol Service User                     |
| TSAP    | Transport Service Access Point                        |
| TSN     | Task Sequence Number                                  |
| TU      | Non-Privileged Function State in BS2000 (Task User)   |
| TX      | Transaction Demarcation (X/Open)                      |
| UDDI    | Universal Description, Discovery and Integration      |
| UDS     | Universal Database System                             |
| UDT     | Unstructured Data Transfer                            |
| ULS     | User-Specific Long-Term Storage                       |
| UPIC    | Universal Programming Interface for Communication     |
| USP     | UTM Socket Protocol                                   |
| UTM     | Universal Transaction Monitor                         |
| UTM-D   | UTM Variant for Distributed Processing in BS2000      |
| UTM-F   | UTM Fast Variant                                      |
| UTM-S   | UTM Secure Variant                                    |
| UTM-XML | openUTM XML Interface                                 |

|        |  |
|--------|--|
| VGID   | Service ID   |
| VTSU   | Virtual Terminal Support   |
| WAN    | Wide Area Network  |
| WS4UTM | Web-Services for openUTM   |
| WSDD   | Web Service Deployment Descriptor  |
| WSDL   | Web Services Description Language  |
| XA     | X/Open Access Interface<br>(X/Open interface for access to the resource manager) |
| XAP    | X/OPEN ACSE/Presentation programming interface                                   |
| XAP-TP | X/OPEN ACSE/Presentation programming interface Transaction Processing extension  |
| XATMI  | X/Open Application Transaction Manager Interface                                 |
| XCS    | Cross Coupled System   |
| XHCS   | eXtended Host Code Support   |
| XML    | eXtensible Markup Language   |





---

## Related publications

You will find the manuals on the internet at <http://manuals.ts.fujitsu.com>. You can order printed copies of those manuals which are displayed with an order number.



PDF files of all openUTM manuals are included on the openUTM Enterprise DVD with open platforms and on the openUTM WinAdmin DVD (for BS2000 systems).

### openUTM documentation

**openUTM**  
**Concepts and Functions**  
User Guide

**openUTM**  
**Programming Applications with KDCS for COBOL, C and C++**  
Core Manual

**openUTM**  
**Generating Applications**  
User Guide

**openUTM**  
**Using openUTM Applications under BS2000 Systems**  
User Guide

**openUTM**  
**Using openUTM Applications under Unix Systems and Windows Systems**  
User Guide

**openUTM**  
**Administering Applications**  
User Guide

**openUTM**  
**Messages, Debugging and Diagnostics in BS2000 Systems**  
User Guide

### **openUTM**

**Messages, Debugging and Diagnostics in Unix Systems and Windows Systems**  
User Guide

### **openUTM**

**Creating Applications with X/Open Interfaces**  
User Guide

### **openUTM**

**XML for openUTM**

### **openUTM Client (Unix systems)**

**for the OpenCPIC Carrier System**  
**Client-Server Communication with openUTM**  
User Guide

### **openUTM Client**

**for the UPIC Carrier System**  
**Client-Server Communication with openUTM**  
User Guide

### **openUTM WinAdmin**

**Graphical Administration Workstation for openUTM**  
Description and online help system

### **openUTM WebAdmin**

**Web Interface for Administering openUTM**  
Description and online help system

### **openUTM, openUTM-LU62**

**Distributed Transaction Processing**  
**between openUTM and CICS, IMS and LU6.2 Applications**  
User Guide

### **openUTM (BS2000)**

**Programming Applications with KDCS for Assembler**  
Supplement to Core Manual

### **openUTM (BS2000)**

**Programming Applications with KDCS for Fortran**  
Supplement to Core Manual

**openUTM** (BS2000)

**Programming Applications with KDCS for Pascal-XT**

Supplement to Core Manual

**openUTM** (BS2000)

**Programming Applications with KDCS for PL/I**

Supplement to Core Manual

**WS4UTM** (Unix systems and Windows systems)

**WebServices for openUTM**

**openUTM**

**Master Index**

## Documentation for the openSEAS product environment

### **BeanConnect**

User Guide

### **JConnect**

#### **Connecting Java Clients to openUTM**

User documentation and Java docs

### **WebTransactions**

#### **Concepts and Functions**

### **WebTransactions**

#### **Template Language**

### **WebTransactions**

#### **Web Access to openUTM Applications via UPIC**

### **WebTransactions**

#### **Web Access to MVS Applications**

### **WebTransactions**

#### **Web Access to OSD Applications**

## Documentation for the BS2000 environment

**AID**  
**Advanced Interactive Debugger**  
**Core Manual**  
User Guide

**BCAM**  
**BCAM Volume 1/2**  
User Guide

**BINDER**  
User Guide

**BS2000 OSD/BC**  
**Executive Macros**  
User Guide

**BS2000**  
**BLSSERV**  
**Dynamic Binder Loader / Starter**  
User Guide

**DCAM**  
**COBOL Calls**  
User Guide

**DCAM**  
**Macros**  
User Guide

**DCAM**  
**Program Interfaces**  
Description

**FHS**  
**Format Handling System for openUTM, TIAM, DCAM**  
User Guide

**IFG for FHS**  
User Guide

**HIPLEX AF**  
**High-Availability of Applications in BS2000/OSD**  
Product Manual

**HIPLEX MSCF**  
**BS2000 Processor Networks**  
User Guide

**IMON**  
**Installation Monitor**  
User Guide

**MT9750** (MS Windows)  
**9750 Emulation under Windows**  
Product Manual

**OMNIS/OMNIS-MENU** (BS2000)  
**Functions and Commands**  
User Guide

**OMNIS/OMNIS-MENU** (BS2000)  
**Administration and Programming**  
User Guide

**OSS** (BS2000)  
**OSI Session Service**  
User Guide

**RSO**  
**Remote SPOOL Output**  
User Guide

**SECOS**  
**Security Control System**  
User Guide

**SECOS**  
**Security Control System**  
Ready Reference

**SESAM/SQL**  
**Database Operation**  
User Guide

**openSM2**

**Software Monitor**

Volume 1: Administration and Operation

**TIAM**

User Guide

**UDS/SQL**

**Database Operation**

User Guide

**Unicode in BS2000/OSD**

Introduction

**VTSU**

**Virtual Terminal Support**

User Guide

**XHCS**

**8-Bit Code and Unicode Support in BS2000/OSD**

User Guide

## Documentation for the Unix system environment

**CMX V6.0** (Unix systems)

**Betrieb und Administration** (only available in German)

User Guide

**CMX V6.0**

Programming CMX Applications

Programming Guide

**OSS** (UNIX)

**OSI Session Service**

User Guide

PRIMECLUSTER<sup>TM</sup>

**Concepts Guide (Solaris, Linux)**

**openSM2**

The documentation of openSM2 is provided in the form of detailed online help systems, which are delivered with the product.



## Other publications

### **XCPI-C** (X/Open)

Distributed Transaction Processing  
X/Open CAE Specification, Version 2  
ISBN 1 85912 135 7

### **Reference Model Version 2** (X/Open)

Distributed Transaction Processing  
X/Open Guide  
ISBN 1 85912 019 9

### **TX (Transaction Demarcation)** (X/Open)

Distributed Transaction Processing  
X/Open CAE Specification  
ISBN 1 85912 094 6

### **XTAMI** (X/Open)

Distributed Transaction Processing  
X/Open CAE Specification  
ISBN 1 85912 130 6

### **XML**

W3C specification (www consortium)  
Web page: <http://www.w3.org/XML>



---

# Index

!  
KDCDUMP statement 61

!!  
KDCDUMP statement 61

## A

abnormal termination  
  application 185  
  service 38

ACCOUNTING-AREA 95

activating  
  BCAM trace 45  
  KTA trace 49  
  OSS trace 50

address zero 39

ADMI trace 52

administration command  
  activating test mode 39

administration journal 468

administration journal files  
  message K190 324

administration program  
  deactivating the message dump function 41  
  enabling the message dump function 40

AFIND  
  KDCDUMP statement 61, 62

AID  
  debugging aid 25, 26  
  test option 58

analysis of registers 125

announcements, trace 43

application program exchange 29

Area Table 93

automatic storage 92

## B

BCAM info word 235

BCAM parameter blocks 43

BCAM trace 43  
  activating/deactivating 45  
  evaluating 46  
  installation notes 44

block size  
  length of trace records 45

BTRACE, start parameter 45

BUF-SGMT 119

BUFFER-LENGTH  
  number of blocks 45

## C

C-string 61

CDUMP, return codes 452

CF-ENT 119

CF-HDR 119

cluster administration journal 468

cluster configuration file  
  message K190 315

cluster GSSB file  
  message K190 329

cluster page pool  
  message K190 325

cluster ULS file  
  message K190 327, 328

cluster user file  
  message K190 317

CMX return code 352

codes from UTM CDUMP calls 452

communication area 117

compilation listings 42

connection letters, trace 43

CONS\_ENTRIES table [88](#)  
CONSOLE, message destination [130](#)  
contents of dump [83](#)  
continuation task  
    in debugging [27](#)  
CONTXT-AREA [125](#)

### D

data encryption [286](#)  
date  
    messages [131](#)  
DB connection module [452](#)  
DB error code [110](#)  
DB operation code [109](#)  
DB-DIAGAREA [95](#)  
Db-Inf (KDCROOT) [95](#)  
DB-USER-AREA [95](#)  
deactivating  
    BCAM trace [45](#)  
    KTA trace [49](#)  
    OSS trace [50](#)  
debugging  
    applications in the dialog [26](#)  
    multitasking [27](#)  
    STXIT response [30](#)  
decimal input [61](#)  
destinations of UTM messages [404](#)  
DIAGAREA [98](#)  
diagnosis [36](#)  
    error documentation [42](#)  
dialog terminal  
    message destination [130](#)  
documentation  
    error diagnosis [42](#)  
DUMP  
    KDCDUMP statement [64](#)  
dump  
    editing [57](#)  
    show table [79](#)  
    summary information [119](#)  
dump error code  
    Grp [315](#)  
dump error codes [185](#)  
dump files [54](#)

    printing [59](#)  
    reducing contents [56](#)  
DUMP-CONTENT  
    start parameter [56](#)  
DUMP-USERID  
    start parameter [55](#)

### E

edit SYSLOG file [156](#)  
edited dump [83](#)  
editing tool  
    KDCCSYSL [154](#)  
    KDCPSYSL [156](#)  
EDT  
    KDCDUMP statement [66](#)  
ENCRYPTION\_LEVEL [286](#)  
END  
    KDCDUMP statement [66](#)  
entries in the message file [404](#)  
error code, dump [185](#)  
error documentation  
    UTM cluster applications [42](#)  
error texts in DIAGAREA [103](#)  
error while formatting [37](#)  
errors in the INPUT exit [38](#)  
ETPND  
    entry layout [116](#)  
    TPR [91](#)  
    TU [94](#)  
evaluation  
    BCAM trace [46](#)  
    KTA trace [49](#)  
    OSS trace [51](#)  
exchanging  
    application program (restriction) [29](#)  
    program units [26](#)  
Exit Table [93](#)  
Extended Line Mode [404](#)

### F

failed node application  
    message K190 [332](#)  
FGG  
    KDCDUMP statement [67](#)

- FH01, sample dump 121
- FHS return code 121
- file generation group 54
  - SYSLOG 153
- FIND
  - KDCDUMP statement 71
- formatting errors 37, 121
- FORMUSER-AR 94
- FORMUSER-BUFFER 94
- framework definitions 404
  
- G**
- GF-ENT 119
- GF-HDR 119
- global application system memory (XAP-TP) 89
- global application system storage (KAA) 84
- group of dump error code 185
- Grp
  - dump error code 315
  
- H**
- header containing date and time 131
- HELP
  - KDCDUMP statement 72
- HLL-USER-AREA 94
  
- I**
- identifier 423
- INPUT exit 103
- input messages, trace 43
- inserts 127
- installation BCAM trace 44
- internal error code KCR CDC 36, 427
  
- J**
- JF-1-ENT 119
- JF-1-HDR 119
- JF-2-ENT 119
- JF-2-HDR 119
- job switch
  - KDCDUMP 60
  
- K**
- K messages 159
  - destinations 404
- K001ff 159
- K316 55
- KAA, contents of dump 84
- KB, contents of dump 117
- KCMMSGx 154
- KCRCCC, return codes 423
- KCR CDC 36
  - return codes 427
- KDCADMI
  - trace 52
- KDCBTRC, BCAM tool 46
- KDCCSYSL 153, 154
  - call 154
  - messages 157, 382
  - start 154
- KDCDIAG
  - activating test mode 39
  - activating the message dump function 40
  - deactivating the message dump function 41
- KDCDUMP 57
  - AFIND 61, 62
  - DUMP 64
  - EDT 66
  - END 66
  - FGG 67
  - FIND 71
  - HELP 72
  - LIST 73
  - REPFIL 75
  - scrolling 62
  - SFIND 76
  - SH / SYS 78
  - starting 58
  - statements 60
  - SYSLST 78
  - TABLE 79
- KDCMMOD 143
  - messages 383
- KDCMSGLT (LTERM partner) 133
- KDCMSGUS (user) 133
- KDCMTXT 136
  - messages 383
- KDCPSYSL 153

- messages [157, 382](#)
  - start [156](#)
- KDCROOT in the UTM dump [93](#)
- KDCS application control area (KAA) [84](#)
- KDCS return code [423](#)
- KDCS task-specific area (KTA) [91](#)
- KDCUPD, messages [389](#)
- KTA [91](#)
- KTA trace [49](#)
- L**
- language connection module [452](#)
- language of messages [134](#)
- length of trace records
  - associated block size [45](#)
- length restrictions
  - message [150](#)
- length, message in system line [150](#)
- LF-DLK [119](#)
- LF-ENT [119](#)
- LF-HDR [119](#)
- LIB [93](#)
- link name
  - dump file [69](#)
  - prefix for dump files [67](#)
- LINK names
  - KDCDUMP [58](#)
- link prefix
  - dump files [67](#)
- LIST
  - KDCDUMP statement [73](#)
- LMOD table [97](#)
- load modules [97](#)
- logging in KDCDUMP [78](#)
- logon service, messages [159](#)
- LSD information [26](#)
- M**
- Memory Pool Table [93](#)
- message code [127](#)
- message definition file [129, 134](#)
- message destinations [127](#)
  - user-specific [130, 133](#)
- message dump [39](#)
- message file
  - modification [143](#)
- message header [131](#)
- Message Mod Table [93](#)
- message modification [134](#)
- message module [128, 129](#)
- message number [127](#)
- message texts [127](#)
  - translating [134](#)
- messages [131](#)
  - during application startup [172](#)
  - KDCCSYSL [157, 382](#)
  - KDCMMOD [383](#)
  - KDCMTXT [383](#)
  - KDCPSYSL [157, 382](#)
  - KDCUPD [389](#)
  - logon service [159](#)
  - maximum length [150](#)
  - other languages [136](#)
  - XAP-TP provider [345](#)
- metasyntax [22](#)
- modifying message output [134](#)
- modifying standard messages [143](#)
- MPUT-BUFFER [94](#)
- MSCF [471](#)
- MSGTAC
  - message destination [130, 133](#)
- MSGTAC program [133](#)
- N**
- node application
  - message K190 [332](#)
- notational conventions [22](#)
- O**
- OSS trace [50](#)
- OTRACE, start parameter [50](#)
- output messages, trace [43](#)
- output of KDCMMOD [144](#)
- P**
- parallel operation
  - two versions [25](#)
- PCMX [13](#)

- PMIO22 42
- prefix of link name
  - dump files 67
- printing
  - dump file 59
- producing error documentation 42
- program termination
  - in debugging 27
- program unit exchange 26
  
- R**
- Readme files 15
- REASON (dump error codes) 185
- reduction of the dump information 56
- REPROFILE
  - KDCDUMP statement 75
- response to errors 42
- RESTART-BUFFER 94
- return codes 423
  - at the program interface 36
  - of UTM-SVC 170
- Root Trace 94
- ROOTDATA 94
  
- S**
- sample dump FH01 121
- screen functions 101
- scrolling
  - KDCDUMP 62
- serious formatting errors 37
- SFIND
  - KDCDUMP statement 76
- SH
  - KDCDUMP statement 78
- show table, dump 79
- SIGNON SILENT-ALARM 259
- socket partner
  - UTM message to 132
- SPAB 93
- stack area 92
- standalone UTM application 7
- start
  - KDCCSYSL 154
  - KDCPSYSL 156
- start an application in interactive mode 29
- start error codes 172
- start parameter
  - BTRACE 45
  - DUMP-CONTENT 56
  - DUMP-USERID 55
  - OTRACE 50
- starting KDCDUMP 58
- STATION
  - message destination 130
- status
  - DB transaction 108
- status of the DB transaction 107
- STEP, OSS trace 51
- STXIT events 450
- STXIT response during debugging 30
- summary information, dump 119
- suppressing, UTM dump 55
- SVC 134 170
- SYS
  - KDCDUMP statement 78
- SYSLINE
  - message destination 130
  - message length 150
- SYSLOG
  - message destination 130
  - UTM messages in virtual memory 155
- SYSLOG file 153
  - convert to SAM format 154
  - edit 156
- SYSLOG-FGG 153
- SYSLST
  - KDCDUMP statement 78
  - message destination 130
- SYSOUT
  - message destination 130
- SYSPRC.UTM.062(SLOG-FGG)
  - evaluate SYSLOG-FGG 154
- SYSPRC.UTM.062(SYSLOG)
  - evaluate SYSLOG 154
- system line, message length 150
- system lines of the terminal 130
- system log file 130
- system message module 129

SYSTEM-PEND-ER 103

### T

#### TABLE

KDCDUMP 79

Table Descriptors 94

#### table section

output from dump 73

TAM 95

#### task

during debugging 27

task-specific system memory (KTA) 91

task-specific system memory (XAP-TP) 92

#### terminating

KDCDUMP 66

KDCMMOD 145

KDCMTXT 141

#### time

messages 131

#### tool

KDCCSYSL 154

KDCPSYSL 156

TRACEREC 42

traces 43

transfer error, KDCUPD 389

TSKM 95

### U

UF-ENT 119

UF-HDR 119

UL-ENT 119

UL-HDR 119

user exit MSGTAC 128

User Root 94

USER-DEST 130, 133

user-specific message destinations 130, 133

user-specific message module 143

USP header 132

#### utility routine

KDCDUMP 83

KDCMMOD 143

KDCMTXT 136

UTM cluster application 7

cluster administration journal 468

UTM cluster applications

error documentation 42

UTM cluster files

message K190 331

UTM DIAGAREA 98

UTM dump

suppressing 55

UTM dump error codes 185

UTM log file SYSLOG 127, 153

UTM message concept 127

UTM messages 127, 159

structure 158

to socket application 132

UTM messages to a different application 132

UTM return codes 423

UTM SVC return code 170

UTM-DIAGAREA 93

UTM-MSG-DATE 131

UTM-SVC 170

### V

variable inserts 127

VGM-AREA 94

### W

warm start errors 42

### X

X-string 61

XA Area 94

XAP-TP

system memory 89

system memory (XAP-TP) 92

XAP-TP provider, messages 345

### Z

zero 39